AGO
Remnants of Cotton Go
Ginghams, percales, prints, lawns, batistes and flannels kinds of cotton goods—both and white—in short lengths price, close to half and half. See them on the table
Other Remnants Throughout
ALE. Continue
Ordinary Merit Are Feat
$20.00 Suits to Sell at $14
Never has a showing of similar suits been so attractive. Numerous models in all the wanted tan, gray and many darker models style coats—fitted or semi-fitted that are made to hang right—hang right so long as they last.
aying entirely too invisible stripe nely tailored coats d look about them $19
ingerie Waists
ngerie waists—the sort that ry woman is wearing for ndred-and-one purposes—for re is nothing like them for es and for semi-dress affairs re are about 50 dozen—new will appeal to you at once, dainty materials and the faultless action. Choice of both short ves. All sizes.
Millinery S
an Save Liberally
5 Und'priced D
Untrimmed Hats at—
A splendid new line of popular shapes, in white and burnt. Can be tastefully at very little cost.
Flowers, Large Bunches
Flowers that are the most popular just now. Very large variety—
om the Third F
inly one of the most artistic places third floor, with its beautiful dra Every quality and kind are to be ces that are very low.
IAN LACE CURTAINS AT.....
ordinary values are these curtains, heavy double thread centers and ful borders in Grecian designs, patterns, floral effects and conventideas. Hosts of patterns to select 2½ to 3 yards long; 50 and 54 inches
RPRICED COUCH COVERS FOR
tapestry couch covers, 60 inches and 9 feet long. Reversible, Oriental patterns and colors. Closely woven Underpriced at $1.50.
e Sample Portie
JUST ONE OF A KIND
ies, all colors, all kinds in heavy ized armures. Beauties, every one reason for the price? Mill samples fraction of the real worth. Divided as follows:
es worth to $7.50 a pair
es worth to $12.50 a pair
ce Drapery Silks at
ny floral patterns—so many Orientals in the figured effects. nd greens in rich plain solids ers too innumerable to mention. Worth 60c to 80c regularly.
pet Rugs, Special
rpet rugs, 1¼ and 1½ yards long. Axminster, Wilton and Brussels g. Ends neatly bound. From worth $1.35 to $2.40 per yard.
2 Blue Rugs at
all wool rugs for the bedroom, most desirable of all bedroom colors. retty shades and white in clear erns that are so much in demand.
mith's
ROCERS
For table or cooking strongly recommended
Olive Oil.
GLASS BOTTLES
Small bottles.....
Medium bottles.....
Large bottles.....
rated ready for shipment without
WALTER E. S
216-218 SO.
HOME 10666

Parts, Complete—28 Pages

The Herald

LOS ANGELES

Third Year

SUNDAY. $9.00 | Per Month, 75 Cents. Or 2½ Cents a Copy.

SATURDAY MORNING, APRIL

THE WEATHER REPORT.

[weather report, including ... will be found on ...]

TEMPERATURES: LOS AN... 68; New York, 44; ... Cincinnati, ... St. Paul, ...

For Los Angeles and vicinity: light north winds, ... For San Francisco and ... fair in the morning, ... and at night; ... to west.

Maximum temperature, 80 ... Wind, 5 a.m., ... 5 p.m., south; ... At midnight the ... partly cloudy. ... the temperature was ...

RECORD TODAY.

[record figures illegible]

QUICK JUSTICE.

WOLTER GUILTY.

Must Die in Electric Chair.

Youthful Murderer of Ruth Wheeler Indifferent to Fate.

Listens With Stolid Face to Verdict Dooming Him to Death.

Girl Tries to Thrust Rose in His Hand as He Is Led Out of Court.

[ASSOCIATED PRESS NIGHT REPORT.]

NEW YORK, April 22.—Albert Wolter, degenerate youth of 19 years, who gloated over lewd pictures and was "crazy" about women, must die in the electric chair for the murder of Ruth Wheeler, a pretty 15-year-old stenographer.

After one hour and fifty minutes of deliberation, a jury in the Court of Special Sessions found him guilty of first degree murder, at 10:30 tonight, bringing to a close a trial marked by its swift movement and its testimony of horror.

The boy's counsel said with eloquence that Wolter was too tender-hearted to harm a cat, but twelve men decided tonight he had strangled Ruth Wheeler and thrust her, while yet alive, in his fireplace, where, soaked in oil, her crumpled body writhed and burned.

With the same wax-faced indifference he had shown throughout the trial, Wolter listened to the verdict. With almost inhuman complacency he had been found asleep in his cell, while the jury was deliberating. He will be sentenced Wednesday.

JURORS SHOW EMOTION.

The jurors themselves showed emotion, while the boy who must die showed none. When asked if he had found a verdict, William V. Kulp, foreman, answered in a shaking voice:

"We have," and announced they had found Wolter guilty of murder in the first degree.

All eyes immediately shifted toward the prisoner. He was stolid as a piece of stone. He refused to talk.

"I don't want to talk tonight—I'm tired and I want to get a little good sleep first."

The last chapter in the fight to save Wolter from the electric chair began when Wallace D. Scott, his lawyer, began summing up for the defense. Wolter himself was the chief witness, and remained on the stand three hours.

As Mr. Scott began Wolter's parents appeared in the courtroom for the first time. The mother burst into convulsive sobbing as she saw her boy led into the room.

"Circumstantial evidence is very dangerous evidence upon which to convict," said Attorney Scott. "Instances have occurred where men have been mistakenly convicted. This boy has not nerve enough to kill a cat, let alone a human being."

SCOURGE TO SOCIETY.

"He is not a great criminal," said Assistant District-Attorney Moss, "he is a dangerous criminal—a perverted character and a scourge to the community.

"There is no unexplained circumstance here. There was never a case in which every circumstance was so straight."

It was 7:10 p.m. when Judge Foster ended his charge and the jury filed out. The crowd today was the largest in the Criminal Court Building since Harry Thaw was on trial for his life. Men and women struggled for places, gowns were torn and hats were crushed in the fight for points of vantage.

When Wolter was led back to his cell; one young woman pressed forward and attempted to hand him a rose. A court officer brushed her aside.

Robert L. Montgomery, lessee of a flat adjoining Wolter's, today told Judge Foster privately that he had received a letter offering him $100 if he would testify in circumstantiation of the evidence of Kate Gills.

Ruth Wheeler was killed March 24. Failing to dispose of her body in the fireplace, Wolter cut it apart and left the bust and head wrapped in burlap on a fire escape, whence it was pushed into the yard below. He was arrested March 26 and placed on trial Monday last. He denied having known Ruth Wheeler, but testimony showed she had been sent to his rooms, expecting to obtain work as a stenographer.

WANTS PRESIDENT FIRED

Insurance Superintendent Hotchkiss Alleges Irregularities in Duchess Company Affairs.

[ASSOCIATED PRESS NIGHT REPORT.]

POUGHKEEPSIE (N. Y.) April 22.—As a result of an investigation of the affairs of the Duchess Fire Insurance Company of this city by State Superintendent Hotchkiss and his examiners, the superintendent tonight recommended the retirement of Louis H. Vail as president and director of the company. In a statement regarding the investigation, Mr. Hotchkiss said:

"An examination into the affairs of the Duchess Fire Insurance Company was begun by the State Insurance Department March 21. This examination, the first since that following the reorganization of the company in 1906, is still in progress.

"Facts developed seemed to require an examination of the affairs of the Duchess company, which prior to 1907 had been officered by the same persons and had done business from the same principal office as the Duchess Fire Insurance Company, but which had been seriously impaired as a result of the San Francisco fire.

"It is claimed the older company's losses in San Francisco were so great as to wipe out its capital and surplus, and compel it to settle its loss to claimants at much less than par. Some claimants were paid 30 cents on the dollar, settlements being made direct. Suits involving possible attachments were threatened, however, and the controlling officers devised a plan whereby a local attorney and certain of the directors borrowed funds from local banks, with which these claims were purchased at a discount, but ultimately paid for to such attorney at the face value of each claim, resulting in a salvage to the stockholders of upward of $80,000. This, up to the present time, has been concealed."

"IN GAY PAREE."

GUEST AT ELYSEE.

President Dines Col. Roosevelt.

American Visitor and Wife Honored With an Official Banquet.

Toasted as "Great Citizen," He Replies in French to Felicitations.

Reception, With Musical and Literary Features, Follows Dinner.

[ASSOCIATED PRESS NIGHT REPORT.]

PARIS, April 22.—President and Mme. Fallieres tonight gave a dinner of 194 covers at the Elysee Palace in honor of Theodore Roosevelt. The entire palace was illuminated and Republic Guards lined the stairways.

President Fallieres took out Mrs. Roosevelt, who looked charming in a blue brocade gown, embroiderd with gold and crystal ornaments, while Col. Roosevelt escorted Mme. Fallieres. Miss Ethel Roosevelt, who wore a gown of pink satin, was escorted by M. Jusserand, the French Ambassador to the United States.

Among the other distinguished guests were Ambassador and Mrs. Bacon, former President and Mme. Loubet, Premier Briand, Foreign Minister and Mme. Pichon, and other members of the Cabinet and their ladies; Louis Renault, permanent delegate to The Hague tribunal; Baron D'Estournelles de Constant and the Baroness De Constant, and Frank H. Mason, the American Consul-General, and Mrs. Mason, Admiral Lepord and M. Bourtroux, professor of philosophy in the University of Paris.

MUSIC ENLIVENS FEAST.

During the dinner, served in the gorgeous Salle de Fetes, which is hung with priceless Goeblin tapestries, the band of the Republic Guards rendered the musical programme.

In proposing Col. Roosevelt's health, President Fallieres said:

"I cannot allow the dinner to terminate without offering a toast to Theodore Roosevelt—an illustrious man who is at the same time a great citizen, a great friend of France, and a great friend of peace. I lift my glass also in honor of Mrs. Roosevelt, to whom goes out the homage of our respectful sympathy. I congratulate myself at being able to tell our guests how happy we are to receive and fete them."

Col. Roosevelt replied in French, saying he was profoundly touched by the words of President Fallieres.

"Mrs. Roosevelt and I," continued the American, "will never forget the welcome we have received in France, especially from you, Mr. President.

NATIONS EVER FRIENDS.

"Made to know and understand each other, our two countries have been friends from the beginning and no doubt will always remain friends in the future. Every civilized man who comes to France learns something, because France is the cradle of modern civilization. Even today I have learned much and one thing in particular which will appear in my lecture tomorrow.

"I raise my glass in honor of the President of the republic and Mme. Fallieres, whose grateful guests we are tonight."

A reception followed the dinner, to which many other notables of the French literary and scientific world and a number of prominent persons of the American colony, including William K. Vanderbilt, were invited to meet Col. Roosevelt.

During the reception, a literary and musical programme was rendered by artists from the Comedie Francaise, and the opera. Mary Garden and M. Saleze sang the duet from "Romeo and Juliet," and M. Mounet-Sully and Mme. Bartel recited selections from Victor Hugo's works.

At midnight a buffet supper was served.

Tomorrow Col. Roosevelt's time will be devoted entirely to the programme at the university.

ROOSEVELT TEACHES NEWSPAPER ETHICS.

[BY DIRECT WIRE TO THE TIMES.]

PARIS, April 22.—[Exclusive Dispatch.] Sharp lessons in journalistic ethics were striking features of Mr. Roosevelt's first twenty-four hours in Paris. One French newspaper man was excluded from the reception Mr. Roosevelt held for the newspaper men and certain American correspondents were raked over the coals for their dispatches in connection with the Vatican incident in Rome.

The French journalist excluded from the reception represented a paper which, a year ago, published a fake interview with the ex-President.

Parisian reporters are excited over Mr. Roosevelt's methods of discipline, especially as touching one of them, for they openly regard the American press as unreliable and notoriously yellow.

Mr. Roosevelt reiterates emphatically that he has not yet given and will not give the newspapers interviews on any subject and that any appearing as from him are utterly false.

Some Americans in Paris are amused and some are indignant that the French continue to speak of Mr. Roosevelt, not as "ex-President," but as "President." As a matter of fact, the tickets of admission to the lecture

(Continued on Fifth Page.)

HOMEWARD BOUND.

YUMA ENTERTAINS THE HOMESEEKERS.

"Times" Excursionists Enjoy Visit to Fertile Fields Near Border—See Great Laguna Dam—Close Intimacies Formed by Party.

BY SAM G. AUSTIN.

[BY DIRECT WIRE TO THE TIMES.]

YUMA, April 22.—[Exclusive Dispatch.] After skirting the domain of the California-Mexico Land and Cattle Company's ranch all the morning, the members of The Times' homeseekers' excursion party reached here this noon.

A delegation from the Yuma Commercial Club met the travelers at the station and extended the usual courtesies. A bevy of pretty young matrons, who appeared delightfully cool in white summer dresses, looked after the comfort of the women members of the party.

After lunch the train crossed the bridge to the California side of the Colorado and slowly backed up to the Laguna Dam, fourteen miles away. Here all alighted to view the great engineering feat which diverts a tremendous amount of water for irrigating purposes.

Francis L. Sellew, project engineer of the Reclamation Service, went with the party to the dam. He explained some of its novel features and ordered the sluice gates opened to show the great volume of water. He said that the Indian weir system adopted in constructing the Laguna Dam has been used successfully in Egypt and other countries having rivers with physical conditions similar to the Colorado.

One of the Yuma men pointed out the location of the farms in the Indian reservation for which the allotments were made in Los Angeles a few weeks ago. The farms are covered with a heavy growth of brush and it will cost a considerable sum to put the land in condition for planting.

SIGNS OF PROSPERITY.

After the excursionists returned to this city the Commercial Club took them through the prosperous outlying sections to show them the farms, orange groves and other signs of this great prosperity. A trip to the old Territorial prison on the hill was one of the sights. One man, however, declared that he never intended to go to jail until he was taken there in a patrol wagon.

There is an end to most good things and The Times Homeseekers' Excursion has rounded out the last day's sightseeing. When the tired but happy tourists sought their berths late tonight they were recounting some of the pleasant events of the past three days. When they awake the brakeman will be calling out the name of the last stop, Los Angeles.

It is strange how close intimacies are formed in so short a time. The Homeseekers have become as one family party. They have exchanged confidences and helped one another in many little ways.

A resolution commending The Times for its enterprise in getting up the excursion was signed by everybody. A purse for the trainmen who safeguarded the passengers during the long stretches over mountain and plain was made up today. John W. Foley of Los Angeles, attorney, made a brief talk in giving the little remembrances. There have been no accidents of any kind to mar the pleasure of the journey. No one has been sick though several elderly gentlemen complained of a slight fullness beneath the waistcoats after a hearty meal at one of the Imperial Valley hotels.

EDUCATIONAL VALUE.

The trip has possessed a great educational value. Many members of the party declare they have learned far more in taking this trip than they could traveling alone. Clarence M. Knox, Southern Pacific agent in charge of the train, said today that he regards the Imperial section as one of the best paying sections of his division. He frequently visits the valley to look after shipments and during the cantaloupe season passes much of his time at Brawley.

"Our line is giving good service in

(Continued on Fourth Page.)

...ily Times APRIL ...ws Sheet—14 Pages

...the Coast.

...H.

...ould ...oom, ...gift ...rince ...tudy ...nited ...d in ...Gen. ...niral ...aval ...the ...were ...ilung ...inese ...Fran... ...k for ...d to... ...the ...sorts ...voting ...d up ...es. ...CS. ...RT.] ...ment ...ected ...r and ...resno Chit... ...ed he ...ro or ...eps to ...out in ...should ...d that ...arents ...e sus... ...d not infor... ...good ...days ...resno ...losely bear... ...much scru... ...that this

the Board of Education passed the following resolution today:

"Resolved, That at the beginning of the fall term, 1910, no pupil belonging to any fraternity, sorority, or Greek letter society, as per act of the State Legislature, passed in March, 1909, will be permitted to enroll as a pupil of any high school of this city."

Attorney L. B. Weinman, representing the Inter-Fraternity Council, declares that the law prohibiting fraternity membership is unconstitutional, and says that the board will not be able to enforce the rule.

FIRE EXTINGUISHED.

CRUDE OIL IS BURNED.

[ASSOCIATED PRESS NIGHT REPORT.]

POINT RICHMOND, April 22.—After burning furiously for forty hours, the huge tank of the Standard Oil Company here, containing 250,000 barrels of crude oil, which caught fire Thursday at midnight, was extinguished today, after the supply of oil had virtually been exhausted.

The tracks of the Santa Fé Railroad, across which the river of fire swept when the tank burst, were relaid tonight and traffic resumed. The damage is estimated at $300,000.

CALIFORNIA OFFICERS.

SONS OF REVOLUTION

[ASSOCIATED PRESS NIGHT REPORT.]

SAN FRANCISCO, April 22.—The California Society of the Sons of the American Revolution elected officers for the ensuing year today, as follows: Thomas A. Perkins, president; O. D. Baldwin, senior vice-president; A. J. Vining, junior vice-president; Edwin Bonnell, secretary; A. D. Cutler, treasurer; F. W. Cushing, marshal; A. S. Hubbard, registrar. R. M. Sims, the retiring president, was presented with a badge by his fellow-members.

CRAWLS INTO ENGINE'S PATH.

PIONEER MEETS QUICK DEATH.

[ASSOCIATED PRESS NIGHT REPORT.]

DOUGLAS (Ariz.) April 22.—J. F. Judia, aged 60, a pioneer of New Mexico and Arizona, was instantly killed by a passenger train here today. As the train approached this station at high speed Judia was seen to step on the track, and crawl toward the locomotive, which struck him and hurled his body many feet. Judia was an owner of mines near here, and leaves a widow and four children in Organ, N. M.

A BLA...
The furnishings of a business man' fail to impress a client or a visi... with pictures
The Lawyer, the Doctor, the ... us on this subject. We can furnish...
SPECIAL We have just pl... only 22c. Century Prints,
WE DO HIGH...
NATURE IS NOW MOST INVITIN... THE OUTDOOR ARTIST
COPPER PLATE ENGRAVING
Marshall Fountain Pen -
Poker Chips Playing Cards Etc.
Wholesale Sanbo...
735 SOUTH BROADWAY
By... By th... The...
Inhe...
Octave Tha...
A vital, p... stirring st... worthy of... worthy of...
A...
The Bobbs-Me...
New York, 34 Union Square.

BINGER HERMANN IS SINKING GRADUALLY.

Has Spleen Affliction Aggravated By Worries Over Land Fraud Charges—Condition Believed to Be More Critical Than Doctors Admit.

[BY DIRECT WIRE TO THE TIMES.]

ROSEBURG (Or.) April 22.—[Exclusive Dispatch.] Suffering intense pain and hardly able to converse with those about him, Binger Hermann is gradually growing weaker.

Unable to rest in bed on account of severe pains, the aged man spends most of his time in a reclining chair. According to a bulletin issued by Dr. Miller today, Mr. Hermann is suffering from a spleen affliction, aggravated in a measure by continual worry over the land fraud charges, which have been pending against him for the last five years.

For the first time since his confinement, visitors were refused admittance to the Hermann home today.

It is the general belief in this vicinity that Mr. Hermann is in an even more critical condition that his physicians will admit.

HERMANN HAS HAD LONG PUBLIC CAREER.

[BY DIRECT WIRE TO THE TIMES.]

PORTLAND (Or.) April 22.—[Exclusive Dispatch.] Binger Hermann was born near Cumberland, Md., and educated at Irving College, near Baltimore. His father, a Baltimore physician, in 1858 conducted a colony to Oregon, locating in the Coquille Valley. Here Mr. Hermann taught the first school in the section.

In 1866 he was elected to the Legislature from Douglas county, and that year admitted to the bar. He continued his law studies in the office of John B. Fenton of San Francisco, and then returned to Oregon, serving as deputy collector of internal revenue. He was State Senator of Douglas county in 1868, and in 1871 was appointed receiver of the United States Land Office in Southern Oregon. He then practiced law in Roseburg until 1884, when he was elected to Congress for the entire State. He was continually elected, representing the First District from 1885-97.

He was appointed Commissioner of the General Land Office in 1885, which position he resigned in 1903. He was later indicted for land frauds, at the same time the scandal broke against Senator Mitchell and Congressman Williamson, both of Oregon. The same year he was nominated to Congress from the First Oregon District, winning by a small plurality.

Hermann was tried in Washington, D. C., on a charge of burning letters which had a bearing on the Oregon land frauds, but was acquitted. His trial in Oregon was postponed time and again, and finally began here on Tuesday, January 11, and ended February 14. Francis J. Heney conducted the prosecution for the government. The jury disagreed, standing eleven to one to convict.

AN INVASION OF CANADA.

More People Immigrated There in March from United States Than in Any Other Month.

[BY DIRECT WIRE TO THE TIMES.]

OTTAWA (Ont.) April 22.—The American invasion of Canada is no longer a dream, it is an actual reality. The official figures for the month of March given out today show that, not only was the immigration into Canada the largest on record in any previous month of the Dominion's history, reaching a total of 23,065, as compared with a total of 15,464 for March last year, but that for the first time in the country's history the arrivals from the United States exceed those from all other countries.

Of the total of 23,065 new arrivals in Canada no fewer than 17,310 came from the United States and only 15,755 arrived at the ocean ports of the country. Canada's year of reckoning ends on March 31.

SIMON JURY DISCHARGED.

PITTSBURGH, April 22.—After forty-two hours of deliberation the jury in the bribery case of former Councilman A. V. Simon was discharged today by Judge Robert S. Fraser, after failing to agree upon a verdict.

STILL MISSING.

CUMMINGS PROBABLY VICTIM OF FOUL PLAY.

[BY DIRECT WIRE TO THE TIMES.]

CHICAGO, April 22. — [Exclusive Dispatch.] "My husband has either been murdered or is unconscious somewhere, perhaps in a hospital, or he would surely have communicated with me," declared Mrs. Norman P. Cummings to Inspector Revere, of the Chicago Avenue Police Station today.

This statement resulted in the detailing of more detectives to search for the missing South Pasadena millionaire, real estate dealer, clubman and globe trotter, who has been absent from his temporary quarters here since Wednesday.

The disappearance of Cummings is shrouded in mystery. On the day of his disappearance he had in his possession jewelry valued at $37,000, and $3500 in currency.

Mrs. Cummings said that she was married to Mr. Cummings five years ago. She stated that his two daughters, Mrs. Ross Willett and Mrs. Harry Trumbull, when told that their father had disappeared, said that they had no knowledge of his whereabouts.

"There is some mystery. My wife did not tell me she had been told that Mr. Cummings was missing," said Ross Willett.

Mrs. Cummings was divorced from George Jochem in Chicago, December 11, 1905, and immediately went with Mr. Cummings to Michigan City, Ind., where they were married. In 1907 Mrs. Cummings filed a suit for separate maintenance and Mr. Cummings, in a cross-bill, averred that their marriage was not valid, as Mrs. Cummings had not observed the one year restriction law in connection with the remarrying of divorcees. Judge McEwen, however, on June 21, 1907, held the marriage valid. Other suits sprang up and on July 10, of the same year, all were dismissed by Judge McEwen, and shortly afterward it was announced that the real estate man and his wife had been "reunited," deciding that a remarriage was unnecessary.

The theory that Cummings has run away is disproved by the fact that his trunks, filled with valuables, are still at the station. He sent the checks to the house for safety, as he and his wife intended to return to California as soon as he had cleaned up some business matters here, requiring a day or so at the outside.

The police fear they will find his body in some river slip, where it has been cast by thugs.

On All News Stands, Trains and Streets. | 5 CENTS.

SORROW.

WORLD IS WEEPING

Grief for Loss of Mark Twain.

Foreign Tears Mingle With Ours Over Death of Humorist.

Body Prepared for Burial Viewed by Mourning Villagers.

Simple Funeral Services to Be Held Today in New York.

[ASSOCIATED PRESS NIGHT REPORT.]

REDDING (Cl.) April 22.—The little village of Redding was in mourning today for its benefactor and friend, Mark Twain, who had endeared himself by his kindly good nature and generosity.

Tomorrow morning when the body is taken to the train for New York, where the funeral services will be held in the Brick Church, all business will be suspended and the villagers and farmers of the surrounding hills will pay their last tributes to the dead.

All day the villagers passed the house and parties in motor cars from neighboring cities drove up the River Road and stopped to look over the lowlands to Stormfield, on the hill. There has not been such a gathering in the village since Mr. Clemens gave his benefit for the library to which he recently gave money for a new building.

Late today the body was prepared for burial, and, dressed in the white flannel he so constantly wore in the later years of his life, will be placed in a plain mahogany casket, which will arrive here tomorrow morning.

MESSAGES OF COMFORT.

Many messages of comfort were received today by Mrs. Ossip Gabrilowitsch, Mr. Clemens's only living daughter. Among them were telegrams from President Taft and former President Roosevelt.

A message was also received from the authorities of Hannibal, Mo., asking that Mr. Clemens's body be brought there for burial. Mrs. Gabrilowitsch in reply said that as the family burial grounds were in Elmira, N. Y., it was thought best that the body be taken there.

The body will be taken to the station at 10 a.m. tomorrow and placed on board the Pittsfield express. It will be accompanied by Mr. and Mrs. Gabrilowitsch, Albert Bigelow Paine and servants who have been in Mr. Clemens's service for many years.

Upon arrival of the body in New York it will be taken to the old Brick Presbyterian Church, where services will be conducted by the Rev. Dr. Henry Van Dyke, assisted by Rev. Joseph H. Twitchell of Hartford, the latter a lifelong friend of Mr. Clemens.

At the conclusion of the New York services the body will be taken to Elmira in the Lake Forest, the private car of E. R. Loomis, vice-president of the Delaware, Lackawanna and Western Railroad.

SIMPLE RITES.

The funeral will be of a semi-public nature, and will be attended only by relatives and close friends of the author. There will be no pall-bearers and although final arrangements have not been made, the services probably will consist of merely a short address by Dr. Van Dyke. There probably will be no music.

Mark Twain was not only personally dear to his close friends, but he was generous to his large aequaintance, shared the beauties of his handsome new home with the neighbors, and took a lively interest in the affairs of the town.

Several of his neighbors who stood close to him in life were permitted today to view the body. Mr. Clemens did much of his work in bed, and in death he still seemed a part of the surroundings of his active life. Ranged about him were his books. Beside him was his tabouret set with a tobacco jar, a collection of pipes, a stand of cigars and matches in abundance. Above his head was a reading lamp.

ONE OF HIS WORRIES.

In old days one of his worries had been the chambermaids.

"They always put the pillow on the opposite end of the bed from the gas burner," he wrote, "so that while I read and smoke before sleeping, as is the ancient and honorable custom of bachelors, you have to hold your book aloft in uncomfortable positions to keep the light from dazzling your eyes.

"They always put your books into inaccessible places. They always put the match box in some other place. They hunt up a new place for it every day and put a bottle or other perishable glass things where the box stood before. This is to cause you to break that glass thing. They always save up all the old scraps of printed rubbish you have thrown on the floor and stand them up carefully on the table and start the fire with your valuable manuscripts."

MEMORIAL LIBRARY.

The free public library, which the literray colony here is building, will stand as a permanent monument of the town's "most distinguished citizen." The building is to be known as the "Mark Twain Memorial Library."

One of Mr. Clemens's last acts was to draw a check for $4000 as his con-

(Continued on Eighth Page.)

STARTLING.

SENSATION IN MURDER TRIAL.

Swope Family Nurse Tells of Candy Gift.

Dr. Hyde Shows Surprise at Her Testimony.

Striking Utterances, and at Times Grewsome.

[ASSOCIATED PRESS NIGHT REPORT.]

KANSAS CITY, April 22.—Seven days after Dr. B. S. Hyde gave Miss Stella Swope a box of candy the young woman developed typhoid fever. So testified Miss Anna Houlihan, a nurse in the Swope family, during the murder trial this afternoon.

For the first time in all the broad investigation of the Swope tragedies was the question of candy brought into the case.

The mention of the candy came as a surprise to Dr. Hyde and his counsel. Dr. Hyde, who was sitting tilted back in his chair, smilingly listening to the testimony of the nurse, quickly moving over to his attorneys and entered into a conference with them. Mrs. Hyde soon joined the little group. For several minutes they talked earnestly.

SIGNIFICANT.

"It is a significant feature, but I cannot say just what will develop from an investigation of it," said Special Prosecutor James A. Reed later.

Attorneys for Dr. Hyde said they did not regard the testimony seriously.

The death of Chrisman Swope and the illness of Margaret Swope were reviewed on the witness stand today by Miss Houlihan. She caused the threatened walkout of the nurses at the Swope home and demanded an investigation of Dr. Hyde, December 18.

Miss Houlihan was on the stand practically all day. Her story was long and interesting. It was filled with striking utterances and vivid descriptions that held the attention of the spectators.

GREWSOME TESTIMONY.

At times the testimony was almost grewsome. In telling of Dr. Hyde's actions after Chrisman Swope had died, lying crosswise on a bed, she said:

"Dr. Hyde grasped the dead man by the feet and turned him around in bed."

"How did he do it?" asked Attorney Reed.

"Roughly," she replied.

In attempting to imitate the moans of Chrisman and of Margaret Swope the witness gave utterance to a wierd cry of anguish like that of a suffering animal.

Spectators, unaware of her intention to make the sound, rose quickly from their seats, thinking some ill had befallen her.

TWO HOLD UP TWENTY.

Armed, But Unmasked, Bandits Loot Utah Saloon and Gambling House.

[ASSOCIATED PRESS DAY REPORT.]

PARK CITY (Utah) April 22.—Two armed, unmasked highwaymen boldly entered a saloon here early this morning and lined the twenty occupants of the place up in the back room, tapped the faro bank and roulette game, from which they procured $500 in gold and silver, and made good their escape.

Entering the saloon, one of the holdups went into the adjoining restaurant, and, getting the waiter, brought him into the saloon, while his partner stood guard over the saloon occupants. The other man then brought the bartender from behind the bar, and the two bandits marched the twenty men into the room in the rear, in which were the faro bank and roulette game.

While one of the robbers stood guard, the other raked the money from the gaming tables into a sack which he carried.

"My name is Kid Parker," said the man with the sack, as he quit taking the money from the games, and, backing through the door onto the street, the holdups then fled.

A posse formed quickly, and is now scouring the hills in pursuit.

AN ANGELENO ROMANCE.

Los Angeles Delegate to New Orleans Convention Meets and Weds His Childhood's Sweetheart.

[BY DIRECT WIRE TO THE TIMES.]

NEW ORLEANS, April 22.—[Exclusive Dispatch.] A pretty romance was among the closing features of the annual convention of the Brotherhood of Railway Clerks, which concluded its session here today; in fact, it was one of the crowning incidents of the week. Alvin J. Neville, a delegate from the Los Angeles lodge, claimed the lovely Miss Myrtle Elizabeth Cole as his wife.

Mr. Neville had known Miss Cole, who formerly lived in Los Angeles, from the time she was a dainty, little miss of 8 years. Miss Cole removed to Memphis and has resided there ever since, but it seems that the sweethearts of childhood days occasionally met and regularly corresponded.

When Mr. Neville reached here several days ago, he wired Miss Cole, whose consent to become his wife he had previously won, to come to New Orleans. She arrived today. She was met by Mr. Neville, and in a short time, the license having been obtained, the two were joined in wedlock.

Mr. and Mrs. Neville, who are now guests at the Grunewald, were showered with congratulations.

OIL STRIKE CRAZES EL PASO.

Discovery in New Mexico, Ninety Miles North—Thousands Filing on Claims.

[BY DIRECT WIRE TO THE TIMES.]

EL PASO, April 22.—[Exclusive Dispatch.] The reported discovery of oil at Camp City, N. M., eighty miles east of El Paso, and ten miles from Alamogordo, N. M., has caused the greatest excitement since the great Beaumont strike. Prospectors have rushed to the scene of the reported strike from all parts of New Mexico and the country about El Paso.

The discovery was made by drillers seeking artesian water. The drill stuck in the well two weeks ago and when removed the drillers found signs of oil in the sand shale. No expert report on strike has yet been received.

The rush to Camp City started as soon as the strike was reported. Five thousand acres were filed on by prospectors Friday. Trains, automobiles and wagons carried great crowds to the scene of the strike.

A syndicate has been formed in El Paso to take over the holdings if the

"RED-LIGHT" IS CLOSED.

Many Girls, Taken in Custody by Police, Victims of "Sporty" Young Men.

Two more young girls were added to the startlingly long list of those who have been found delinquent within a few weeks. During the last fifteen days the detective department has handled a record-breaking number of cases where girls under age have been made victims by men older than themselves. Officers are at a loss to account for the prevalence of such cases, and will make strenuous efforts to make examples of the men who are alleged to be guilty of causing delinquency.

Working in restaurants where she was daily thrown into contact with men who delight to prey upon girls, proved the downfall of Bertha Johnson, 15 years old, who was taken to the County Jail last night on a charge of incorrigibility filed by her parents, who live at No. 1200 South Union avenue. At the time of her arrest, J. Hammer, ... years old, was arrested and locked up in the City Jail charged with contributing to the delinquency of a minor child. Fred L. Johnson, the father of the delinquent girl, learned that his daughter had been living in a rooming house at No. 528 East Sixth street, with Hammer.

The girl says that her parents insisted that she should go to work and become self-supporting when she was ... years old. She worked as a waitress in the Palace restaurant and several Spring-street lunch parlors during the last three years, and kept from going astray until recently, when she fell prey to the sporty habitues of the places in which she was employed. Although evidence was produced to show that she is not more than 15, she could easily pass as a woman past 20. Her childish mind and womanly appearance were the cause of her disgrace. She will have an early hearing in the Juvenile Court. Hammer will have a preliminary hearing today before Justice Williams.

Hazel Ellison, 17 years old, a girl of good family, will be forced to appear as an unwilling witness against Richard Buchanan, an employé in the Southern Pacific shops, who is charged with contributing to her delinquency. She confessed to a delicate condition. He is understood to have implicated Buchanan. He is now in the City Jail.

ECHO OF CITY CAMPAIGN.

Beau de Zart, Who Aspired to Councilmanic Honors, Sued by Man Who Electioneered for Him.

Fred W. Beau de Zart, who had aspirations last fall to become a City Councilman, was sued in Justice Summerfield's court yesterday for $58 ...

SAN JOAQUIN VALLEY.

WANT TO GET LOWER RATES.

FRESNO MERCHANTS INTEND TO MAKE STRONG FIGHT.

Committee of Chamber of Commerce Formed to Arrange to Bring Complaint Before the Interstate Commerce Committee—Memorial to Be Erected to Theo Kearney.

[SPECIAL CORRESPONDENCE OF THE TIMES.]

FRESNO, April 20.—That the citizens are determined to make a strong fight to secure an adjustment of freight rates is shown by the meeting of business men which has resulted in the organization of a Fresno Traffic Association. Heretofore when the question of securing terminal rates has been broached by some civic organization usually one formed for the purpose, there has been a noticeable hanging back on the part of a good proportion of the merchants. This time, however, the feeling seems to be unanimous that Fresno is being discriminated against and that the character of the freight service rendered is not what it should be.

The committee of the Chamber of Commerce which canvassed the situation reported to the public meeting that there was a universal demand for the formation of a traffic association, which was accordingly authorized. The chairman of the meeting, Attorney M. K. Harris, has been for years a leader in public affairs, notably coöperation in the marketing of raisins, and in the formation of irrigation associations. He has named to act with him in the drawing up of a plan of procedure for the traffic association: W. B. Holland, a prominent merchant; Louis Gundelginger, a capitalist of Fresno, and D. A. Cashin, an attorney. Formal arrangements will be made to bring Fresno's complaint before the Interstate Commerce Commission.

KEARNEY MEMORIAL.

M. Theo Kearney, known all over California for his organization fifteen years ago of the Raisin Growers' Association and more recently for his gift of a $1,000,000 estate to the University of California, is to have a monument in this city. A memorial arch or other form of memento will be erected by subscription of the citizens, probably to be erected at the entrance to Kearney avenue, a magnificent drive running from this city

BAD ATMOSPHERE.

PUBLIC OPINION IS TYRANNICAL.

RESENTMENT TOWARD CORPORATIONS DEPLORABLE.

So Says Harry L. Doherty in Address Before League of Electrical Interests—Bitterly Attacks Gifford Pinchot—"Competency Means Crime" in This Day and Age.

[ASSOCIATED PRESS DAY REPORT.]

ST. LOUIS, April 22.—In an address before the League of Electrical Interests last night, Harry L. Doherty of New York, president of nineteen of the greatest public service corporations in the United States, bitterly attacked Gifford Pinchot as the man who has done more to prevent development of water power than any other, and a man who has been guilty of disastrous mistakes.

"If Pinchot did not directly inaugurate many statements which were untrue, he at least by reiterating these sensational statements managed to stir up almost universal anger on the part of the American people and resentment toward the various interests accused by him," said Mr. Doherty.

"I regret to refer to Mr. Pinchot personally, and I do so only to show how men of intelligence, education, broad experience and favorable environments can fall into a popular error, due to existing agitation and the public's readiness to lend a quick ear to any charge of usurpation on the part of the wealthy people—which is always a temptation to the man seeking notoriety or having any other ax to grind."

Doherty denounced the "popular craze for attacking all quasi-public corporations," as unjust and futile.

"We are living in an atmosphere that might be termed the tyranny of intolerant public opinion. The one great obstacle to our needed reforms is the modern reformer. Our ills are like human ills, and need the art of a skilled physician and not the art of a pugilist.

"In the minds of many people, the only true badge of respectability is popularity and possession of a competency is conclusive evidence of a crime."

CHICAGO PASSES BERLIN.

Expected New Census Will Rank Illinois Metropolis Fourth City in the World.

[BY DIRECT WIRE TO THE TIMES.]

CHICAGO, April 22.—[Exclusive Dispatch.] The census of 1910, now in progress, will place Chicago as the fourth city in the world. Ten years ago it was the fifth. That a city which seventy-five years ago was a cluster of huts about a block house will have increased its population by close to 1,000,000 souls is the belief of some of the city's most careful estimators.

Allowing for the normal annual increase, the city directory's estimate for 1910 will be about 2,520,000. The census of 1900 gave Chicago 1,698,575, ranking it after London, New York, Paris and Berlin.

According to the best authorities it is extremely doubtful, even taking into consideration the wonderful growth of that city in the last half century, if Berlin will greatly exceed the 2,750,000 mark.

Berlin became the capital of Germany in the years Chicago's 300,000 inhabitants were made homeless by the great fire. At that time Berlin was 200,000 under the million mark. In 1905 Berlin's population was 2,040,194.

DEATH NOTICE PUZZLES.

Denver Coroner Unable to Trace Author of Notice Published in Morning Paper—Mystery.

[ASSOCIATED PRESS NIGHT REPORT.]

DENVER, April 22.—Coroner McGovern of Denver is puzzling over a death notice which appeared in a paper of Wednesday morning as follows:

"Died—Fitzpatrick. Suddenly, Edward J. Fitzpatrick. Interment private. Baltimore papers please copy."

No record of the death appears in the record of the Health Office, Coroner's office or at the office of any cemetery in the vicinity of Denver. At the office of the newspaper, which published the notice, it was said a stranger paid for the advertisement.

NEW BROOM.

SOCIALISTS WILL ABOLISH SLUMS.

MILWAUKEE MAYOR TELLS OF IMPROVEMENT PLANS.

Will Support Movement to Tear Down Disease-Infected Tenements and Purge City of Moral Plague Spots—Going to Chicago to Hunt Health Commissioner.

[BY DIRECT WIRE TO THE TIMES.]

MILWAUKEE (Wis.) April 22.—[Exclusive Dispatch.] This was a busy day for the socialists. Mayor Seidel came out strongly for abolition of the slums, and declared that he would support any movement for the carrying out of the plans of the Central Council of Philanthropies for tearing down of the tuberculosis-infested tenements and houses, and the general purification of the city, morally and physically.

Mayor Seidel declared he would not issue permits for Saturday-night dances in places where the dance halls are connected with saloons, and that he would try to arrange for free public Saturday dances, with municipally-provided music, in schoolhouses.

He announced that tomorrow he would pay a visit to Chicago and confer with Dr. Evans, health commissioner of that city, to secure advice on engaging a good man for health commissioner.

Outside of this programme for carrying out of his platform pledges, Victor Berger announced that the Central Committee was so progressing in its work of organizing the State that there would be 100,000 votes polled by that ticket the coming fall.

Mayor Seidel said he would inspect a number of institutions, hospitals, places of charity and other buildings under the health commissioner when in Chicago. He will also continue inquiring for a commissioner of public works, qualified to fill the new $6000 position as chief of the board, when the one-man power goes into effect.

RESCUE WORK IS SLOW.

Takes Hours to Recover Four Bodies from Mulga Mines—Bad Cave-in Encountered.

[ASSOCIATED PRESS NIGHT REPORT.]

BIRMINGHAM (Ala.) April 22.—The recovery of bodies from the mines at Mulga today was very slow. When twenty-eight had been brought to the surface, the rescuers encountered a bad cave-in, and it was found necessary to remove tons of earth and rock. Some of the rock had to be blasted away. The rescuers saw four bodies under the débris, but it took hours to extricate the mangled forms from the mass.

Experts who have examined the mine are positive not one of the entombed men lives. The number of men in the mine at the time of the explosion was forty-two or forty-three.

"SEAFARER" STARTS ON TRIP.

L. A. Norris's New Schooner Leaves Boston on Journey via "Seven Seas" to San Francisco.

[ASSOCIATED PRESS DAY REPORT.]

BOSTON, April 22.—Starting a 20,000-mile cruise through the "Seven Seas," the sixty-four-foot auxiliary schooner Seafarer, owned by L. A. Norris of San Francisco, sailed out of Boston Harbor yesterday, bound for the Golden Gate. The boat came here recently from Booth Bay, Me., where she was built. The route scheduled for her is across the Atlantic, through the Mediterranean and the Suez Canal to the Red Sea, and Indian Ocean, and then across the Pacific to San Francisco. Aboard the schooner are Mr. and Mrs. Norris and daughter, Miss Helen Wylde, a guest, and a crew of eight.

EIGHTEEN PROBABLY DEAD.

STEUBENSVILLE (O.) April 22.—Eighteen of a night force of twenty-five machine men employed in the mine of the Youghiogheny and Ohio Coal Company, near Amsterdam, are thought to be dead as a result of an explosion in the mine late last night. So far six bodies have been recovered. Seven were taken from the shaft unconscious.

Superb Routes of Travel.

THE RIGHT THING TO DO—
On Saturday Or Sunday
TAKE THE GREAT
MOUNT LOWE TRIP
$2.00 ROUND TRIP
THROUGH CARS 8, 9, 10 A.M., 1:30 AND 4 P.M.

Or go to RUBIO CANYON, 50c Round Trip.
Or to LONG BEACH and Hear the Band.
Or to POINT FIRMIN and See the Cliffs.
Or to NAPLES for Fish Dinner.
Or to CASA VERDUGO for a Spanish Dinner.
Or to NEWPORT for the Wonderful Shore Ride.
Or to SIERRA MADRE and the Mt. Wilson Trail.
Or to ARCADIA to Wander Over Baldwin's Ranch.
Or to SAN GABRIEL to See the Old Mission.
Or to COVINA for a Beautiful Orange Grove Trip.
Or to MONROVIA, AZUSA and GLENDORA Along the Foothill Country.
Or to CAWSTON OSTRICH FARM to See the Gigantic Birds.

Take a Trolley Ride
IT WILL BE A BRACER FOR THE COMING WEEK.
All Cars From Sixth and Main Streets
Pacific Electric Ry.

Union Pacific
—Excursions to—
Chicago, St. Louis, Omaha, KansasCity
All Points East
VIA
SALT LAKE AND DENVER
Yellowstone Park Route
Through Sleepers Daily
For first-class travel "The Owl" from Los Angeles, connecting with the "San Francisco Overland Limited" affords a luxurious and speedy trip to Chicago and St. Louis.
For Full Information Regarding Dates of Sale, Rates, etc. Call on or Write.
H. O. WILSON, Gen. Agt.
557 SOUTH SPRING ST. LOS ANGELES, CAL.

SPECIAL WEEK END EXCURSION TO—
SANTA CATALINA ISLAND
FISHING — Coaching, horseback riding with good hunting, golf and bathing. The hills are beautiful at this season.
GOING SAT. OR SUN. $2.50 RETURNING SATURDAY, SUNDAY OR MONDAY.
DANCING — at Hotel Metropole every Saturday night. Music by Metropole orchestra. All visitors to the Island are cordially invited to attend.
Banning Co., Agts. | PHONES: Main 4492; F6576 | Pacific Elec. Bldg.

PACIFIC MAIL S.S. CO.—For Honolulu, Japan, China, India, Manila and Around the World
Steamers Manchuria, Mongolia, Korea, Siberia, China, Tenyo-Maru and Chiyo Maru now in service, being largest vessels sailing from the United States for the Orient via Honolulu. SAILINGS FROM SAN FRANCISCO.
APRIL 28; MAY 3, 10, 24, 31; JUNE 7, 21, 28, ETC.
Sailing from Eastern Ports for all Trans-Atlantic Steamship Lines at frequent intervals. For literature apply to T. A. Graham, Agent, 600 South Spring street, corner Sixth.

San Francisco, Eureka, Seattle, Vancouver, Victoria
STEAMERS GOVERNOR OR PRESIDENT—Leave San Pedro 10:00 A.M., Redondo 2:00 P.M., EVERY THURSDAY.
STEAMER SANTA ROSA leaves San Pedro 10:00 A.M., Redondo 1:00 P. M., Every Sunday.
FOR SAN DIEGO—Daylight Ocean Excursions—leave San Pedro 10:30 A.M., Every Wednesday and Saturday.
Low Rates—Largest Steamers—Quickest Time—Best Service.
TICKET OFFICE—510 S. SPRING ST. Phones—Home F5945. Sunset—Main 47. Rights reserved to change schedules.

FOREIGN STEAMSHIP PASSENGER AGENTS—
For All Atlantic and Pacific Lines
Tickets, Reservations, Passports, Itineraries arranged. CONDUCTED TOURS—ALL EXPENSES—ALSO INDEPENDENT, to suit your convenience and time—See us and talk it over.
HUGH B. RICE CO.
600 SOUTH SPRING STREET. AGENTS, THOS. COOK & SON.

Spokane $36.70, Portland $25.50, San Francisco $10.50
First-class, including berth and meals.
S. S. ROANOKE. GEO. W. ELDER.
Sailing every Tuesday. NORTH PACIFIC STEAMSHIP CO. D. W. Ferguson, Agent, 524 South Spring street, Los Angeles. Phones: Main 5115; F7486.

$8.35 FIRST CLASS SAN FRANCISCO $5.85 SECOND CLASS
Including berth and meals. Portland, $18.35, $14.85. Seattle, $22.85, $17.85. Passenger service unsurpassed. STEAMERS SAIL TUESDAY, THURSDAY and SATURDAY for SAN FRANCISCO, PORTLAND and SEATTLE. WEST COAST S.S. OFFICE, 536 So. Spring. M. 1200. F2233.

SAN FRANCISCO, SEATTLE—
PORTLAND, GRAY'S HARBOR, EUREKA.
SPECIAL REDUCED PASSENGER RATES.
S.S. Hanalei, Wed., April 27, 1:30 p.m.
Excellent accommodations. Low freight rates, prompt deliveries.
C. J. LEHMAN, Gen. Mgr., 530 S. Spring St. Phones—Main 982, 10386.

REDONDO BEACH—The Ideal Resort, The Place of Genuine Pleasure. All of the best attractions—none of the undesirable. Largest Hot Salt Plunge Bath House in the World; The Safest Beach; Most Beautiful Tent City. Finest Auditorium, Moonstone Beach and other high-class Attractions. LOS ANGELES-REDONDO RAILWAY.
Route of Comfort—Road to Pleasure

ALIMONY IS INADEQUATE.

Divorced Wife of Wealthy Farmer Says Cost of Living Has Doubled. Can't Live on $300 a Year.

[BY DIRECT WIRE TO THE TIMES.]

KANKAKEE (Ill.) April 22.—[Exclusive Dispatch.] Declaring that the $300 yearly alimony granted her fifteen years ago is inadequate for her support, Mrs. Andrew Yeates, wife of a farmer owning 400 acres of land, asks the chancery court to reopen her suit for separate maintenance and increase the allowance to correspond with the present high cost of living, which her petition claims is nearly double what it was in 1905.

Mrs. Yeates is 74 years old and her husband is 80. The couple were married in 1852. She claims that his income is $5000 a year.

YOUNGWORTH NOMINATED.

WASHINGTON, April 22.—Leo Youngworth was today nominated by the President to be United States Marshal for the Southern District of California.

Theaters—Amusements—Entertainments

BELASCO THEATER—
LAST 4 TIMES OF THIS BIG FARCICAL ...
LEWIS S. STONE and the Belasco Theater company ... times, George Broadhurst's famous fun success.
"Why Smith Left Home"
It's one of the biggest laugh-makers in the history of the American ...
MONDAY NIGHT'S GREAT ATTRACTION
First production on any stage of George Broadhurst's newest ...
"THE PRICE"
The management of the Belasco Theater has provided for this play a production of unusual elaborateness and completeness ... the best work that Mr. Broadhurst has ever done ... tense situations and gripping dramatic scenes—IN SHORT ... TO BE THE DRAMATIC SENSATION OF THE YEAR.
Seats for "THE PRICE" are now on sale at ... Belasco prices. If you miss seeing "THE PRICE" you'll miss what is positively the finest play of the ...

LOS ANGELES THEATER
Balton Troupe. Pero & Wilson. The Laugh-O-Scope.
Pelham, the Hypnotist
POPULAR PRICES—10c, 20c and 30c.

GRAND OPERAHOUSE—
Crowded to the Doors Again ...
SINCE THURSDAY NIGHT I'VE MADE THE ACQUAINTANCE OF OVER 2000 LOS ANGELES THEATER-GOERS AND ... OF THEM WENT AWAY FROM THE GRAND ... FEELING ONE HUNDRED PER CENT. BETTER ... THEY CAME.
GEORGE WASHINGTON ...
EVERY ONE OF THESE DELIGHTED PEOPLE ... PERSONAL ADVERTISERS FOR THIS FUNNIEST ... FUNNY COHAN MUSICAL PLAY.
"Drop down this way and let me ... my particular brand of joy into your ..."
—George Wa...

MOROSCO'S BURBANK THEATER—
THIS AFTERNOON and TONIGHT LAST TIMES OF ...
BEGINNING MATINEE TOMORROW ...
"BREWSTER'S MILLIONS"
By the only stock company in America capable of giving ... production.
PRICES—25c, 50c, 75c. MATINEES SATURDAY AND ...

HAMBURGER'S MAJESTIC THEATER
STILL TURNING 'EM AWAY—GET YOUR ...
KOLB & DILL in "THE HOGGENHEIMER"
"I VISH I VASN'T SO SENSITIF"
PRICES—25c, 50c, 75c, $1. MATINEES WEDNESDAY and ...

ORPHEUM THEATER—
Paying Particular Attention to Entertaining Ladies and Children
VAUDEVILLE
"ROOSEVELT IN AFRICA," Full Original ...
Mme. M. Morichini, Operatic Prima Donna.
Blanche Hall & Co. in "John."
"Six Merry Girls" Berg's Singers and Dancers.
Avery & Hart, Sunny Comedians.
MATINEE TODAY
"The Devil, the Servant ..."
EVERY AFTERNOON—10c, 25c, 50c.

MASON OPERAHOUSE—
TONIGHT AND MATINEE TODAY—LAST TIME ... CHARLES FROHMAN presents the greatest of ...
"THE THIEF"
By Henry Bernstein, Author of "Israel" and "Samson" ... and EFFIE SHANNON. As Played over 18 months in ...
PRICES—50c TO $1.50.
Week of April 25—Matinee Saturday
"AMERICA'S FOREMOST COMEDIENNE"—NEW YORK ...
GRACE GEORGE
"A WOMAN'S WAY"
"The Season's Most Substantial Success"—New York ...
PRICES—50c TO $2.00.
COMING—MISS MAY ROBSON in "THE REJUVENATION ..."

THE AUDITORIUM—THEATER BEAUTIFUL—
Last Performances Today
ROOSEVELT IN AFRICA
Matinee 2:15—Night 8:15
FULL-LENGTH PERFORMANCES.

GEO. J. BIRKEL CO. RECITAL HALL
SATURDAY AFTERNOON AT ...
THROUGH THE MEDIUM OF THE
Steinway Welte-Mignon
Will be heard in recital—IGNACE PADEREWSKI ... FANNY BLOOMFIELD-ZEISLER and OLGA AMAROFF ... analytical remarks by SIEGFRIED C. HAGEN ... (Rossini.) Estey House Pipe Organ; ... Zeissler; Impromptu B dur Op. 141 (Schubert.) ... stimmung and Asses Tod (Grieg.) I. Paderewski ... by the composer; Grande Polonaise Op. ... (J. Brahms.) Olga Amaroff; Scherzo E-Moll ... Prologue (Leoncavallo.) Estey House Organ ... Prologue (Leoncavallo.) Estey House Organ. STUDENTS CORDIALLY INVITED.
ADMISSION FREE

LEVY'S CAFE CHANTANT—
LA ESTRELLITA
WITH LA VERE & PALMER; AMOURETTA ... ART & ELWOOD AND KAMMERMEYER'S ORCHESTRA ...

BASEBALL—VERNON vs. LOS ANGELES
VERNON—April 22 at 2:30 p.m. ...
CHUTES PARK—April 24, at 2:30 ...
LADIES FREE every day except ...

Timely Special Announcements

VISIT THE—CAWSTON OSTRICH FARM
SOUTH PASADENA.
SEE the Ostrich Chicks
40 Just Hatched
One of the strangest sights in America—N. Y. American
150 Gigantic Birds
In a Beautiful Semi-tropical Park.
25c Round Trip, including admis'n
Tickets at P. E. Ry. Station or our City Store
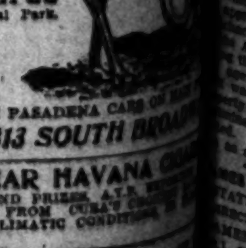
TAKE SOUTH PASADENA CARS ...
OUR CITY STORE. 313 SOUTH BROADWAY

ST. ELMO—CLEAR HAVANA CIGARS
AWARDED TWO GRAND PRIZES, A.Y.P. ... STATE FAIR. MADE FROM CUBA'S CHOICEST ... MOST FAVORABLE CLIMATIC CONDITIONS ... ANGELES.

LOS ANGELES OSTRICH FARM
All Yellow Cars Transfer Direct to Farm ...
BABY OSTRICHES HATCHED ...
Excursion tickets, round trip and admission ... store on So. Broadway, Number 324. ...

Superb Routes of Travel.

EUROPE, Alaska, Honolulu, ...
We are Agents for the Pacific Mail, ...
GERMAN AMERICAN ...
D. F. Robertson, Mgr. Steamship Dept.

SATURDAY MORNING.

PACIFIC ...

DIVERSE THEORIES.

CERTAIN THEY HAVE BANDITS.

... Police Strengthen ... Their Evidence.

... Strike New Trail at Martinez.

Mail Robbers Are Still at Large.

[ASSOCIATED PRESS NIGHT REPORT.]

OAKLAND, April 22.—That James ..., the older of the two suspected train robbers, is in reality ... H. Smith, arrested in Sacramento a year ago on a charge of robbing a postoffice in that county, was information conveyed to Captain of Detectives Petersen today by Chief ... Ahern of Sacramento. He ... the alleged bandit from pictures printed in the newspapers. ... is now certain that he has ... train robbers in custody. He ... information from Chief Inspector Hall, which he thinks ... to prove that Fred Hanson, ... of the pair, is Charles ..., a fugitive from Butte, ... a train robbery charge.

OUTLAWS ARE AT LIBERTY.

[ASSOCIATED PRESS NIGHT REPORT.]

MARTINEZ, April 22.—With the discovery of several articles of clothing in a deserted house near here, occupied by the two men suspected of having robbed the mail and baggage cars of the China-Japan mail train, near here Saturday night, last, Pinkerton detectives have renewed the hunt for the first two suspects.

The clothing, which consisted of a ... overcoat of fair quality ... shirts and neckties, had been hidden in the attic by removing ... the ceiling. Part of the lining of the overcoat had been cut and ... this cloth was used for ... the two men, as just enough ... taken to make two masks. ... which had been laundered ... bore the laundry mark. The neckties bore the name ... Mike Plaut & Co., Illinois, strengthening the story that the ... was the work of outlaws from ...

... of the shirts were of size 14 ... have fitted the smaller of the men who occupied the cabin. ... Veale and members of his ... express little hope of connecting the two Oakland suspects with ...

SENTIMENTS.

... MEMBERS FOR BALLINGER.

... EASTERN MAGAZINE'S ATTACK.

... Association Adopts Strong ... Which Contains a Reiteration of the Indorsement of the ... and Declares Charges Were Without Foundation.

[ASSOCIATED PRESS DAY REPORT.]

SEATTLE, April 22.—The Seattle ... Association, at a meeting last ... adopted, with but one dissenting vote, a resolution condemning the ... an eastern magazine in publishing an article containing an attack on the Secretary of the Interior Ballinger, in which he was referred to as a "shyster."

The article referred to was termed ... unwarranted and vicious assault ... character of Mr. Ballinger, ... reflection upon the good name ... of the Federal courts of ...

The resolution reviews at great ... the records in the case referred to in the magazine article, and the ... the master in bankruptcy ... previous investigation of the ... exonerated Ballinger.

The resolution also contains a reiteration of the indorsement of Ballinger ... that the charges made ... magazine are without any ... whatever.

ASYLUM SCANDAL.

... CHARGES FILED.

[ASSOCIATED PRESS NIGHT REPORT.]

... (Nev.) April 22.—J. G. Driscoll, supervisor of the Nevada Asylum, who was removed from ... by a majority vote of the asylum ... has filed a long complaint ... Dr. S. G. Gibson, superintendent of the asylum. This complaint has been filed with the Board of Commissioners for the Care of the Insane. In this complaint ... charges Dr. Gibson with misappropriation of certain ... with graft, neglect and inhuman treatment of the patients. The ... the former supervisor has not ... investigated by the asylum ... probably will be in a short ...

... IN POORHOUSE.

... LEAVES COUNTRY.

[BY DIRECT WIRE TO THE TIMES.]

..., April 22.—[Exclusive ...] John Gatens, a farmer, left ... two weeks ago and is ... out of the country. This ... sensational development in the ... which Gatens is charged with ... appropriated the estate of ... an aged man, and sent ... to the Alameda County Infirmary, ... the latter place was a home ... Gatens knew that a ... was to be started to recover ... of Schact and that possible legal proceedings would also ... So his sudden departure ... an admission of his guilt.

... SITE COMMITTEE.

... STATE TRAINING SCHOOL.

[BY DIRECT WIRE TO THE TIMES.]

SACRAMENTO, April 22.—[Exclusive ...] Gov. Gillett today appointed E. L. Hawk of this city and J. B. Curtin of Sonora on a ... which will select a site for ... California Trades and ... School. These two will represent two houses of the last Legislature, which appropriated $125,000 for the purchase of a site and expenses incident to the drawing of ... specifications for the ... for the building

PACIFIC SLOPE. Happenings Along the Coast.

DIVERSE THEORIES.

TAIN THEY VE BANDITS.

Police Strengthen- Their Evidence.

Strike New Trail at Martinez.

Robbers Are Still at Large.

D PRESS NIGHT REPORT.]

April 22.—That James
older of the two sus-
robbers, is in reality
, arrested in Sacra-
ight, on a charge of rob-
in that county, was
conveyed to Captain
Petersen today by Chief
Sacramento. He
alleged bandit from pic-
in the newspapers.
now certain that he has
robbers in custody. He
information from Chief
Hall, which he thinks
prove that Fred Hanson,
of the pair, is Charles
fugitive from Butte,
train robbery charge.

WS ARE AT LIBERTY
PRESS NIGHT REPORT.]
April 22.—With the dis-
overal articles of clothing
house near here, occu-
two men suspected of hav-
the mail and baggage cars
Japan mail train, near
Monday night, last, Pinker-
have renewed the hunt
two suspects.
, which consisted of a
overcoat of fair quality
shirts and neckties, had
in the attic by removing
ceiling. Part of the lin-
overcoat had been cut and
of the cloth was used for
of the men, as just enough
to make two masks,
which had been laundered
bore the laundry mark,
neckties bore the name
Kibe Plant & Co., Illi-
ing the story that the
the work of outlaws from

hirts were of size 14
ave fitted the smaller of
who occupied the cabin.
and members of his
express little hope of con-
Oakland suspects with

SENTIMENTS.

EMBERS
N BALLINGER.

EASTERN MAGAZINE'S
ATTACK.

ation Adopts Strong
Which Contains a Re-
to Indorsement of the
and Declares Charges
Without Foundation.

PRESS DAY REPORT.]
April 22.—The Seattle
, at a meeting last
with but one dissent-
olution condemning the
astern magazine in pub-
article containing an at-
Secretary of the Interior
, in which he was re-
a "stpyster."
referred to was termed
and vicious assault
acter of Mr. Ballinger,
upon the good name
of the Federal courts of

reviews at great
in the case referred
magazine article, and the
matter in bankruptcy
investigation of the
Ballinger.
also contains a re-
ndorsement of Ballinger
that the charges made
are without any

POISON SCANDAL.
CHARGES FILED.
PRESS NIGHT REPORT.]
April 22.—J. G. Dris-
supervisor of the Nevada
who was removed from
county seat of the asylum
has filed a long com-
Dr. A. G. Gibson, super-
the asylum. This com-
filed with the Board of
for the Care of the In-
in this complaint
Dr. Gibson with mis-
appropriation of cer-
graft, neglect and in-
of the patients. The
supervisor has not
ticipated by the asylum
ently will be in a short

THE POORHOUSE.
ATIVE COUNTRY.
TO THE TIMES.]
22.—[Exclusive
Corona, a farmer, left
few weeks ago and is
of the country. This
development in the
is charged with
from the estate of
aged man, and sent
Cook County Infirmary.
friends knew was a home
to be started to recover
of dotage and that pos-
proceedings would also
the sudden departure
admission of his guilt.

WHITE COMMITTEE.
TRAINING SCHOOL.
TO THE TIMES.]
April 21.—[Exclusive
Governor today appoint-
Board of this city and
Curtis of Ventura on a
to select a site for
California Trades and
Governor will rep-
at the last Leg-
$125,000
and ex-
the drawing of
from the
the Training

TIRED OF FORMALITY.

PRINCE TAO LEAVES IN MIDST OF GIFT PRESENTATION SPEEDH.

[ASSOCIATED PRESS NIGHT REPORT.]

SAN FRANCISCO, April 22.—Prince Tsai Tao, uncle of the Emperor of China, and brother of the regent, who arrived in San Francisco today on the Chiyo Maru, was the guest of honor at a reception at the Palace Hotel tonight, given by the Chinese Six Companies, and representatives of various San Francisco civic and military organizations.

The Prince was presented with a valuable vase by the Down Town Association of San Francisco, and was to have been given a silver punch bowl by the Six Companies, but left suddenly before the presentation. His hasty departure occasioned much surprise, as he arose abruptly and left the reception hall, just as the formal presentation speech was to be made. Several of his hosts followed him to the elevator, and he informed them he was tired of formalities, and would receive the punch bowl in his room, if they would bring it there. The gift later was taken to his room.

On account of the visit of the Prince being the result of a desire to study the military institutions of the United States, military dignataries joined in the reception, among them being Gen. Barry and staff, and Rear-Admiral Milton, commandant of the naval training station at Buena. Among the distinguished Chinese present were Lord Li Chang Mai, son of Li Hung Chang, and Chang Yin Tang, Chinese Minister at Washington.

Prince Tsai Tao will leave San Francisco at 12 o'clock tomorrow night for the East.

Chinatown was gayly decorated tonight in honor of the visit of the Prince, and cafés and pleasure resorts were crowded with Chinese devoting the evening to merrymaking.

SUBJECTED TO HUMILIATION.

Wife Secures Divorce Because Husband Said She Used Peroxide on Her Hair.

[BY DIRECT WIRE TO THE TIMES.]

RENO, April 22.—[Exclusive Dispatch.] Because her husband, Oscar D. Weeks, a well-known physician and surgeon formerly of El Paso, Tex., now of Cardston, Alberta, Can., humiliated her while she was entertaining a dinner party at their home, in January, 1909, by falsely accusing her of peroxiding her hair and then pouring ice water down her back, Maude B. Weeks, an attractive little woman, sought a decree of divorce today on the ground of cruelty and secured it from Judge Orr within half an hour from the opening of the case.

They were married in El Paso nine years ago, but it was not long before her husband, she said, in a fit of jealous rage, kicked her out of bed and otherwise abused her. There were no children mentioned and she said she asked for no alimony—only an absolute divorce. She has made few acquaintances here and the complaint was sealed when filed to prevent publicity.

BACK TO STAGE FOR MAY YOHE.

Once Popular Actress Will Divorce Capt. Strong and Return to Life Before Footlights.

[BY DIRECT WIRE TO THE TIMES.]

PORTLAND (Or.) April 22.—[Exclusive Dispatch.] Yes, May Yohe is going back to the stage. This she reluctantly admits. Tomorrow, in Oregon City she will appear before Judge J. U. Campbell to tell why she should have a divorce from Putnam Bradley Strong, against whom she filed a complaint alleging desertion, several weeks ago. The former actress appeared reluctant to talk about it.

"Let the dead past bury its dead," she said. "Just give me a chance. I have been living quietly here, haven't I? Then let me rest. Let me go my way quietly and in peace. Let me live in the future and not in the past, for my dear old mother's sake and mine.

"Of course I'm going back to the stage. I am rehearsing now. But I do not know what my plans will be. After tomorrow I hope I will be May Yohe again.

"I am divorcing Capt. Strong; he is not divorcing me."

SAID WIFE WAS STUBBORN.

Reno Divorce Is Granted to Husband Who Told Sad Story of Marital Troubles.

[BY DIRECT WIRE TO THE TIMES.]

RENO, April 22.—[Exclusive Dispatch.] A divorce was granted this afternoon by Judge Mark R. Averill in the District Court at Goldfield to Edward A. Barrette from Sophie Barrette on the grounds of desertion.

The couple were married in Minneapolis, Minn., in 1889, but, in 1899, when residing in Portland, Or., he asserted she deserted him and since that time has refused to live with him.

When on the stand Barrette testified that he absolutely refused to ever live with the woman again for she was too stubborn.

"She is German," he said, "and is the most stubborn woman I have ever met. You know what the Germans are when the have their mind made up. Well, she wasn't an exception."

There was no issue from the marriage and no community property to divide. Barrette amused those in the courtroom by his narration of how his wife would rule him with an iron will and that he could not induce her to do anything whatever which she did not seem voluntarily inclined to do. He seemed to have no influence whatever over her, she being thoroughly opinionated in everything. He seemed to have no rights and she no conception of submission to a husband's wishes.

THREE ANGELENOS CHOSEN.

Knights Templars Elect Grand Commandery Officers—Sacramento Man Is New Chief.

[ASSOCIATED PRESS NIGHT REPORT.]

SAN FRANCISCO, April 22.—Louis F. Breuner, of Sacramento, was elected Grand Commander of the Knights Templars of California, at today's session of the fifty-second annual conclave of the State Grand Commandery. Mr. Breuner succeeds Henry D. Loveland of San Francisco.

Other officers elected were:

A. D. Caldwell, Los Angeles, Deputy Grand Commander.

R. W. Meek, Oakland, Grand Generalissimo.

W. A. Hammell, Los Angeles, Grand Captain General.

J. K. Tapscott, Yreka, Grand Senior Warden.

P. W. Weidner, Los Angeles, Grand Junior Warden.

Reuben H. Sink, Stockton, Grand Prelate.

Charles L. Field, San Francisco, Grand Treasurer.

W. A. Davies, San Francisco, Grand Recorder.

Elmer E. Stone, San Francisco, Grand Standard Bearer.

S. A. Clarke, San Francisco, Grand Sword Bearer.

J. M. Tell, San Francisco, Grand Warden.

G. W. Perkins, San Francisco, Grand Captain of the Guard.

FINDS POCKET OF NUGGETS.

Marysville Miner, Broke, Tried to Sell Claim Just Before Discovery. Nobody Wanted It.

[BY DIRECT WIRE TO THE TIMES.]

MARYSVILLE, April 22.—[Exclusive Dispatch.] Edward Page, who became suddenly rich last Monday, was not alone in his good fortune. Being without funds recently, he secured $100 from his friend, George Veazie, a well-known stage driver on the Camptonville line. He gave Veazie a half-interest in his mine near the Indiana ranch as security.

It was in this mine that Page found a pocket, containing $40,000 in gold nuggets, last Monday. There may be as many more thousands close by, but Page quit mining for a few days.

Only last Saturday he tried to sell a part of his half-interest to Marysville men for $50 or $100, because he was broke, but found no takers. An hour's work Monday uncovered the fortune he had been seeking for so long.

TO HONOR COMPATRIOTS.

JAPS PLAN ENTERTAINMENT.

[ASSOCIATED PRESS NIGHT REPORT.]

SAN FRANCISCO, April 22.—The Japanese of this city will unite tomorrow in entertaining the party of fifty Japanese business men who arrived in San Francisco yesterday on a tour of the United States, on which they will study American business methods. The party arrived on the Chiyo Maru, and leave Sunday for the East. The expedition is in charge of M. Tsuchiya, editor of the Asahi Shinbun, the leading daily newspaper of Tokio. The Japanese Consul will hold a reception tomorrow at his home in honor of the visitors. The remainder of the day will be taken up with trips about the city. The party includes merchants, stock brokers, electrical engineers, attorneys, pharmacists, publishers, lecturers, physicians, city and government officials and men of many other occupations.

VITRIOL THROWER IDENTIFIED.

Youth Wanted for Disfiguring Ruth Wilson Is Fresno Lad Named James Treanor.

[ASSOCIATED PRESS NIGHT REPORT.]

SAN FRANCISCO, April 22.—That James Treanor is the real name of Van Camp Redfern, wanted by the local police on a charge of throwing vitriol into the face of Miss Ruth Wilson, was the information received today from Chief of Police Conrad of Alameda. Treanor's parents formerly resided in Alameda, but are now living in Clovis, Fresno county. The boy ran away from home when he was 14 years old, but returned later.

About a year ago he was given money by his father to attend school. He attended the Oakland Polytechnic High School for three months and then entered Lowell High School of this city under the name of Van Camp Redfern.

The records of the Alameda telephone office show that he called up the Wilson residence several times.

FRESNO SHERIFF VERIFIES.

[ASSOCIATED PRESS NIGHT REPORT.]

FRESNO, April 22.—The statement that the real name of the suspected vitriol thrower is James Treanor and that his parents live at Clovis, Fresno county, was verified by Sheriff Chittenden this afternoon, who stated he had secured the information two or three days ago and had taken steps to apprehend the youth should he put in an appearance in this city or should appear at Clovis.

Sheriff Chittenden further stated that as yet he had not informed the parents of the boy that their son was the suspected vitriol thrower, as he did not consider that to give them this information would have served any good purpose.

It is known that for several days past every train coming into Fresno from the north has been closely watched, and every young man bearing any resemblance to the much-wanted youth has been closely scrutinized.

Up to this time it is certain that young Treanor has not come to this vicinity.

FRATERNITIES ARE BARRED.

San Francisco Board Adopts Resolutions—Attorney May Test New State Prohibitory Law.

[ASSOCIATED PRESS NIGHT REPORT.]

SAN FRANCISCO, April 22.—As the culmination of an effort to check the spread of fraternities and sororities in the public schools of San Francisco, the Board of Education passed the following resolution today:

"Resolved, That at the beginning of the fall term, 1910, no pupil belonging to any fraternity, sorority, or Greek letter society, as per act of the State Legislature, passed in March, 1909, will be permitted to enroll as a pupil of any high school of this city."

Attorney L. B. Weinman, representing the Inter-Fraternity Council, declares that the law prohibiting fraternity membership is unconstitutional, and says that the board will not be able to enforce the rule.

FIRE EXTINGUISHED.

CRUDE OIL IS BURNED.

[ASSOCIATED PRESS NIGHT REPORT.]

POINT RICHMOND, April 22.—After burning furiously for forty hours, the huge tank of the Standard Oil Company here, containing 350,000 barrels of crude oil, which caught fire Thursday at midnight, was extinguished today, after the supply of oil had virtually been exhausted.

The tracks of the Santa Fé Railroad, across which the river of fire swept when the tank burst, were relaid tonight and traffic resumed. The damage is estimated at $300,000.

CALIFORNIA OFFICERS.

SONS OF REVOLUTION

[ASSOCIATED PRESS NIGHT REPORT.]

SAN FRANCISCO, April 22.—The California Society of the Sons of the American Revolution elected officers for the ensuing year today, as follows: Thomas A. Perkins, president; O. D. Baldwin, senior vice-president; A. J. Vining, junior vice-president; Edwin Bonnell, secretary; A. D. Cutler, treasurer; F. W. Cushing, marshal; A. S. Hubbard, registrar. R. M. Sims, the retiring president, was presented with a badge by his fellow-members.

CRAWLS INTO ENGINE'S PATH.

PIONEER MEETS QUICK DEATH.

[ASSOCIATED PRESS NIGHT REPORT.]

DOUGLAS (Ariz.) April 22.—J. F. Judia, aged 60, a pioneer of New Mexico and Arizona, was instantly killed by a passenger train here today. As the train approached this station at high speed Judia was seen to step on the track, and crawl toward the locomotive, which struck him and hurled his body many feet. Judia was an owner of mines near here, and leaves a widow and four children in Organ, N. M.

NEW HALIBUT GROUNDS.

SEATTLE, April 22.—New valuable halibut fishing grounds have been discovered at Gander Island, Alaska, according to reports brought down yesterday by the fishing steamer Grant, which arrived with 140,000 pounds of halibut after a trip of over eleven days. Gander Island is twenty-five miles from Goose Island, which has been fished for years.

A BLANK WALL

The furnishings of a business man's office, no matter how luxurious and comfortable, fail to impress a client or a visitor unless the walls are appropriately decorated with pictures.

The Lawyer, the Doctor, the Manufacturer and other office men should consult us on this subject. We can furnish appropriate pictures at an exceedingly small cost.

SPECIAL We have just placed on sale a decidedly attractive line of quaint Century Prints, mounted many by Maxfield Parrish retailing for only 25c.

WE DO HIGH-CLASS PICTURE FRAMING

NATURE IS NOW MOST INVITING TO THE OUTDOOR ARTIST | We Furnish Complete Outfits for Outdoor Sketching.

COPPER PLATE ENGRAVING | FANCY STATIONERY | OFFICE STATIONERY

Marshall Fountain Pen — Best in the World for One Dollar

Poker Chips Playing Cards Etc. | Pyrography Pierced Brass and Metalography.

Wholesale Sanborn, Vail & Co. Retail

735 SOUTH BROADWAY, BETWEEN SEVENTH AND EIGHTH

By By the Author of The Man of the Hour

Inheritance

Octave Thanet's New Novel

A vital, picturesque and stirring story of the South, worthy of the author, worthy of America.

At All Booksellers

The Bobbs-Merrill Company, Publishers

New York, 34 Union Square. Indianapolis, 9-11 W. Wash. St.

COCOA COCOA COCOA COCOA COCOA COCOA COCOA

BISHOP'S

Maier's "Select" Beer

A Perfect Beer for Particular People

Kayser $1.50 Gloves 95c

Kayser's 16-button length heavy silk gloves. Double-tipped fingers, embroidery stitched back; black, white and all the wanted colors. All sizes from 5 to 8. These gloves are sold all over the country at $1.50. Special, today, 95c.

Hale's GOOD GOODS

341-343-345 S. BROADWAY

In the Heart of the Shopping District.

$1.75 Suede Gloves $1.15

Olan suede gloves, made by Reynier Freres. Best quality stock. 2 and 3-clasp wrist. Brown, tan, mode and beaver. All sizes from 5½ to 7½. The best grade glove on the market. Never sold for less than $1.75. Special, today, for only $1.15.

Big Sale of Millinery and Millinery Flowers

Fresh Goods--Prices Half and Less Than Half

50c Flowers *Full Bunches* **16⅔c**

Exquisite imported flowers, including large velvet forget-me-nots, clusters of June roses with foliage, American Beauties with rubber stems, daisies in black and white, pink, lavender, yellow, old rose and black; also numerous other wanted blossoms for hat trimmings. 50c values. On sale at 16⅔c.

75c Flowers *Fresh and Crisp* **37½c**

Beautiful sweet peas in pink, lavender, purple and buff cochin shades. Lilacs in light blue and pink; large black daisies with jet and yellow centers. Natural buds with large bunches of foliage. High-grade flowers, such as are used in trimming $10 and $12 hats. Splendid 75c values. Sale 37½c.

$1.00 and $1.25 Flowers 47½c

Large bunches of linen roses in natural shades. Fine foliage and rubber stems. Also bunches containing twelve June roses, silk and velvet pansies in natural colors. Natural color and green with long stems. All these and many more attractive flowers, worth $1.00 and $1.25. On sale at 47½c.

$1.49 Flowers 69c

Red velvet and silk geraniums with pretty buds and foliage; velvet sweet peas in large sprays. Large crushed cabbage roses and beautiful American Beauty roses with buds and foliage; also ferns and novelty flowers. $1.49 values. Priced for this sale, 69c.

$3.00 Flowers 95c

Silk and chiffon roses in fluffy soft effects with long flowing rubber stems; red, old rose, blue and ombre shades. Also all silk poppies, in the natural shades, that are very choice. These are high-grade samples that would retail regularly at prices ranging from $3 to $5. Sale at 95c.

Java Hats With Swipe $1.95

$3.50 VALUES.

Eight dozen smart Java hats of extra quality in the natural color. Side roll and the mushroom models, trimmed with Persian silk swipe. These are very practical shirt waist hats. Splendid $3.50 values. Sale price, $1.95.

Charming $10.00 and $12.00 Hats $4.95

A broad and comprehensive collection of chic trimmed hats, embracing all that is new and desirable. Large and small shapes, some with narrow brims, others in the wide rolling effects. Neat little turbans that breathe an air of gentility and refinement; some shapes made of fine braids; others of Tuscan, jumbo, rep, horse hair and coarse braid. Trimmings consist of French flowers, wings, quills, drawn bows of velvet, ribbon and tulle. Metal buckles and straw ornaments. Sizes in shapes for women, young women and misses. $10.00 and $12.00 values. Sale price, $4.95.

Misses' $5.00 Hats $2.95

Extra fine imported Java hats for misses. Rolling brim, natural and burnt color, trimmed with long flowing Persian sash of silk. Sweet, girlish styles. $5.00 values. Sale price, $2.95.

Child's $2.00 Hats 69c

Misses' and children's ready-to-wear hats in the new waterproof peanut braid. Hand-finished. Mexican style with fancy drapes. Practical for school wear. Splendid $2.00 values. Priced for this sale, 69c.

$2.00 Tailored Waists From 2 to 3 P. M. Today . . $1

Tailored waists splendidly made of excellent quality satin striped and soft finished madras. Wide or narrow pleated fronts, either yoke or French backs; long sleeves with laundered cuffs. Sizes 40, 42 and 44. Regular $2.00 values. Very special, from 2 to 3 p. m., today, $1.00.

Hale's Waists—Biggest Values in Town

$3.50 Lingerie and Lawn Waists: today $2.45

Beautiful waists of fine sheer white lawn and soft lingerie. Some are handsomely trimmed with panels of embroidery and dainty lace insertion; others in pretty lace and embroidered yoke effects. Long sleeves, either plain or trimmed with lace. Some waists made with allover embroidery front, open front or back. In the lot are a nice assortment of warranted Irish linen waists in neat pleated effects; long sleeves with laundered cuffs. Waists worth $3.00 and $3.50. On sale today at $2.45.

$1.00 White Lawn and Linene Waists 59c

Broken lines of linene and white lawn waists, prettily trimmed with lace insertion and cluster of tucks in yoke effects. Open back and long sleeves. Another style beautifully trimmed with embroidery insertion and pleats, tucked back; long tucked sleeves, laundered collars. Waists easily worth $1.00. Today 59c.

Underwear Specials

WOMEN'S SWISS ribbed cotton vests, high neck, long sleeves; tight knee or ankle length. Regular 50c vests. Very special today for only..... 35c

WOMEN'S RIBBED white cotton vests with low neck and no sleeves, lace yokes. Easily worth 35c. On sale today at..... 25c

WOMEN'S COTTON RIBBED WHITE VESTS; LOW neck, no sleeves, taped neck and arms. Regular or extra size. Regular 15c value. Priced for today at..... 10c

WOMEN'S RIBBED light weight, mixed wool vests; high neck, long sleeves, hand crocheted, silk finish. Drawers ankle length. A bargain at.... $1.00

BOYS' BALBRIGGAN shirts, high neck, long or short sleeves, drawers knee or ankle length. Good summer weight Today only 25c

WOMEN'S EXTRA SIZE WHITE COTTON COMBINATION suits, low neck, no sleeves, umbrella styles, lace trimmed. Extra value at..... 39c

WASHINGTON.

DESCENDS TO PERSONALITIES.

Attorney for Glavis Hints at "Jockeying."

Involves President and Attorney-General.

Dudley Claims Love "Misunderstood Him."

[ASSOCIATED PRESS NIGHT REPORT.]

WASHINGTON, April 22.—After attacking certain statements in Attorney-General Wickersham's summary of the Glavis case, during the cross-examination of a witness before the Ballinger-Pinchot investigation today, Attorney Brandeis, counsel for Glavis, threw out a broad suggestion that the statement was demanded months earlier than it had been prepared, to make it appear that President Taft's letter of vindication of Secretary Ballinger had been based upon alleged facts it contained.

At the White House and the Department of Justice it was said that neither the President nor the Attorney-General would comment on Mr. Brandeis's intimations.

Comparatively little progress was made with the inquiry today, despite the apparently growing impatience of the committee to bring the hearing to a close.

The committee probably will decide tomorrow whether to hold hearings three days each week.

FINNEY CROSS-EXAMINED.

E. C. Finney, assistant to the Secretary of the Interior, was under cross-examination almost the whole day. He admitted that some of Mr. Wickersham's statements were inaccurate, but insisted that the inaccuracies were unimportant.

It was near the end of Finney's examination that Mr. Brandeis sprang his surprise. Mr. Wickersham in his summary says the suggestion that it was unlawful for Mr. Ballinger to have any professional relations with the Cunningham claimants because previously he had been Commissioner of the Land Office, was based on section 19 of the Revised Statutes, and he cites authorities to show that Mr. Ballinger had not violated that law.

Mr. Brandeis asked if he did not know Glavis accused Ballinger of violating that law for the first time in a statement published in a November number of Collier's Weekly. Mr. Finney was not certain on that point, whereupon Mr. Brandeis demanded to know if it was a fact that the statement, which purports to have been made on September 11, 1909, was not made until more than two months after that time.

Mr. Finney responded he did not know it to be a fact, and did not believe it was.

SAYS LOVE MISUNDERSTOOD.

Having come all the way here from Alaska at the behest of the committee to tell whether he had made the statement to Marshal H. K. Love that an agent of Collier's had told him "it would be worth $5000 to $10,000 for him to come to Washington to testify," John W. Dudley, the dismissed Register of the Land Office at Juneau, Alaska, took the stand and said Mr. Love had misunderstood him.

Mr. Dudley said Editor Russell of a Juneau paper had sought to act as intermediary between him and Collier's. Russell wanted him to prepare an article supplementing the Glavis charges, for which he was to receive the sum mentioned. He had told Love of this offer from Russell, and supposed Love had not understood. He said he did not take kindly to Russell's "proposition," and the weekly would not agree to further than pay Dudley's expenses to New York to talk the matter over. He said Russell did not pose as Collier's agent, and there was nothing said about his testifying before the investigating committee.

Members of the committee and attorneys on both sides questioned Mr. Dudley at length, and apparently satisfied themselves there had been no effort to influence testiminy improperly before the committee.

C. C. Keltman, former chief of the mineral division of the Interior Department, will take the stand tomorrow.

Attorney Vertrees, counsel for Ballinger, said tonight that he still had more than a dozen witnesses to examine.

UNIVERSITY FUNDS GONE.

Congressional Inquiry May Follow Sensational Charges Against George Washington Faculty.

[ASSOCIATED PRESS NIGHT REPORT.]

WASHINGTON, April 22.—As a result of sensational testimony before the House Committee on the District of Columbia regarding the conduct of the affairs of the George Washington University of this city, there may be a Congressional investigation.

Dr. Philipps, former dean of the Medical School of the university, today charged that the Corcoran endowment fund of $200,000, only the interest from which was to be used, had been dissipated in the payment of the annual deficit, until but $16,000 remained of the original bequest.

This remaining $16,000, he said, was represented only by a promisory note on some Washington property owned by President Needham of the university, which he valued at $8000.

MEASURE DOOMED.

CONSERVATION OPPOSITION.

[BY DIRECT WIRE TO THE TIMES.]

WASHINGTON, April 22.—[Exclusive Dispatch.] The hostility shown by Senators Heyburn, Hughes and Clark of Wyoming and others to the administration's conservation measure indicates that no bill which contemplates validation of withdrawals of public lands will be able to pass the Senate at this session. The House has already shown its disposition so that there seems to be little hope for legislation of that character.

WILL NOT ENLARGE RESERVE.

TAHOE LANDS TO BE RESTORED.

[BY DIRECT WIRE TO THE TIMES.]

WASHINGTON, April 22.—[Exclusive Dispatch.] Representative Engelbright made a protest to the forest service today against enlarging the Tahoe forest reserve and after discussing the matter received assurance that the service considered it to be bad policy to make any further additions to the reserve. It assured him further that if would take steps to restore to entry all lands adjoining it which have been temporarily withdrawn from entry.

Women taxpayers are permitted to vote on propositions for the bonding of New York State villages for improvements, in a bill which became a law yesterday.

CRITICAL CONDITIONS.

FOREIGNERS FLEE FOR LIVES FROM RAVING CHINESE MOBS.

[ASSOCIATED PRESS DAY REPORT.]

HANKOW, April 22.—The situation in Hunan province is reported as critical. Women and children are fleeing for their lives from Changsha, the capital. A number of villages near the city have been burned by native mobs.

The country is placarded with threats to kill all foreigners. This news was brought by missionary refugees who arrived here today from Changsha and near-by stations. Many of them had traveled thirty miles on foot and reached the Yangtze-Kiang River in rags. Their houses had been burned and they lost all of their personal effects.

The missionaries stated that gunboats in the river have their guns trained upon Changsha and near-by points, and have afforded a refuge for many of the foreigners. Three thousand Chinese imperial soldiers are occupying the strategic points of the capital, and detachments are being hurried to the outlying districts, where rioting is reported. Many Chinese have been killed. In one instance a technical school was set on fire and thirty students were burned to death.

MOBS BURN VESSELS.

When vessels approached Changsha to rescue the imperiled ones, the Chinese mob saturated junks with kerosene oil from looted stations of the Standard Oil Company, and, setting them afire, allowed them to float down stream in an attempt to destroy the on-coming steamers.

The Viceroy of Hunan Province and the Governor of Changsha assert they have the situation in hand and that order is practically restored, but the missionaries say they fear further outrages.

The telegraph wires to the westward of the disturbed districts have been cut. Many missionaries—American, French and Norwegian—remain at outlying posts.

The British Consul at Changsha who has arrived here, said today:

"If one foreigner had been killed, a massacre probably would have followed. The British Consulate was burned because it employed laborers from another province in the construction of new buildings."

The monetary loss to foreign interests is believed not to have been great.

WARSHIP ORDERS.

[ASSOCIATED PRESS NIGHT REPORT.]

WASHINGTON, April 22.—Further serious trouble in Hunan province is anticipated by the United States diplomatic officers now in China.

Minister Calhoun at Peking, has requested Rear Admiral Hubbard, commander-in-chief of the Asiatic fleet, now at Amoy, to have his fleet ready to render assistance should it be necessary.

UP AND DOWN THE VALLEY.

PITH OF THE DAY'S NEWS FROM THE MIDDLE WEST.

[BY DIRECT WIRE TO THE TIMES.]

CHICAGO, April 22.—[Exclusive Dispatch.] Darkness as impenetrable as midnight fell over Chicago this afternoon at 4 o'clock. In the outlying districts chickens went to roost and all over the city lights twinkled from windows. This was followed by a heavy downpour of rain which was still falling at a late hour tonight. Today's maximum temperature was 65 and the minimum 41 deg. Middle West temperatures:

	Max.	Min.
Alpena	42	34
Bismarck	46	28
Cairo	70	60
Cheyenne	56	34
Cincinnati	72	42
Cleveland	60	34
Concordia	64	44
Davenport	56	52
Denver	60	36
Des Moines	56	46
Detroit	60	38
Devil's Lake	40	20
Dodge City	72	38
Dubuque	50	48
Duluth	34	32
Escanaba	44	40
Grand Rapids	62	44
Green Bay	50	42
Helena	68	38
Huron	44	34
Indianapolis	66	46
Kansas City	64	50
Marquette	48	42
Memphis	72	62
Milwaukee	48	42
Omaha	54	46
St. Louis	72	58
St. Paul	44	42
Sault Ste. Marie	56	36
Springfield, Ill.	68	52
Springfield, Mo.	60	50
Wichita	70	46

STRONG PAIR.

CLARK AND HILL STRIKE HANDS.

TO SPEND MILLIONS IN NORTH WESTERN FIELD.

Copper Magnate's Millions Will Build Big System Under Guidance of Railroader's Genius—To Invade Washington, Idaho, Montana and California.

[BY DIRECT WIRE TO THE TIMES.]

CHICAGO, April 22.—[Exclusive Dispatch.] William A. Clark, former United States Senator from Montana, and James J. Hill are said to have joined hands in a combined railroad invasion of Washington, Idaho, Montana and California.

It is stated a considerable portion of the Clark millions will be invested during the next few years in railroad ventures in the Northwest, which will be planned with a view to occupation of all territory that promises to become tonnage producing.

Just now Senator Clark is said to be interested with Hill in the construction of the Gilmore and Pittsburgh Railroad and in the North Coast line, which Robert Strathorn of Spokane is promoting. It has but recently become known that Clark also has become interested in the Gilmore road, a route of which will be along the Salmon River Cañon through to Lewiston.

It is rumored that the Gilmore and Pittsburgh road may connect with the North Coast line through a traffic deal entered into with Hill. It is understood Clark has become interested in the North Coast road, furnishing $15,000,000, which is to be used in securing terminals in the larger northwestern cities.

Railroad men here conversant with conditions and plans in the Northwest expect some stirring developments with Hill's railroad brains and Clark's millions working together.

TON AND HALF OF GOLD.

California Receives Second Installment of State Railroad Main Line Taxes Due—How Apportioned.

[BY DIRECT WIRE TO THE TIMES.]

SACRAMENTO, April 22.—[Exclusive Dispatch.] A ton and a half of gold, principally $20 pieces, was received by State Treasurer Williams today for the second installment of railroad taxes due the State. The Southern Pacific was the chief contributor, bringing in thirty-seven sacks, containing $739,285.25. This sum was apportioned among the Harriman lines as follows:

Southern Pacific, $458,390.62; Central Pacific, $226,849.32; Northwestern Pacific, $40,528.52; South Pacific Coast, $10,105.63; Nevada & California, (narrow gauge,) $2206.98, (Mojave extension,) $1304.20.

Besides the Southern Pacific, the San Pedro, Salt Lake & Los Angeles paid $22,612.53, the Yosemite Valley, $4580.77, and the Tonopah & Tidewater, $3714.49. These taxes are only on the main lines. The counties collect taxes on the remainder of the railroad property.

"Big Four" Agreement.

CINCINNATI, April 22.—An agreement was reached last night between J. Q. Van Winkle, general manager, and representatives of the Brotherhood of Locomotive Engineers in the employ of the Big Four Railroad. Mr. Van Winkle was authority for the statement that a scale had been signed for "improved working conditions and advanced wages," but details were not made public.

Carmen Get More Pay.

WASHINGTON, April 22.—Increases of 3½ cents per day have been granted by the Southern Railway to its 1400 carmen. The sum of the increased wages aggregates $113,400.

VINDICATED.

CORONER'S JURY UPHOLDS HIM.

OFFICER KILLED SMUGGLER IN DISCHARGE OF DUTY.

Victim Who Brought Contraband Chinese Across Border Was Well-to-Do and Family Had no Idea He Was Engaged in Illegal Enterprise. Story of the Killing.

[BY DIRECT WIRE TO THE TIMES.]

SANTA ANA, April 22.—[Exclusive Dispatch.] Ralph L. Conklin of San Diego, the Chinese inspector who on Wednesday morning killed Gregorio Espinoza, smuggler of contraband Chinese, was vindicated by a Coroner's jury that heard the testimony in the case today. The jury found that the officer killed Espinoza in the discharge of his duty. Espinoza's father, Juan, and a brother-in-law, F. W. Mansir, were here from Tecarte. They said they had no idea Gregorio was a smuggler. He was unmarried, aged 27, owned a gem mine, a saloon, a herd of cattle and was well-to-do. They took his body to Ocampo for burial.

Chinese Inspectors Conklin and William H. Chadney told the story of the killing. They said Espinoza fired as he ran and Conklin shot to "leg" him. The bullet went high and death resulted.

A letter found in Espinoza's purse written in Chinese and addressed in English to Honk Yick, 2254½ Apablasa street, Los Angeles, was read by an interpreter. It was written March 31, at Ensenada, and told Hong Yick that the bearer would sell him a horse if he wanted it. The letter was important for the reason that immigration men identified it as bearing the handwriting of Hop Lee, an Ensenada laundryman long suspected of being in the Chinese smuggling business. The inspectors said they had information that it costs $350 per head to smuggle Chinese across. Espinoza was known among the inspectors as a smuggler, one of a gang operating between Ensenada and Los Angeles. Two of the four Chinese captured when Espinoza was killed testified that they did not know they were in the United States.

LOCAL TRAVELERS.

Los Angeles People Who Are Registered at Hotels in Other Cities.

[BY DIRECT WIRE TO THE TIMES.]

NEW YORK, April 22.—[Exclusive Dispatch.] The following Los Angeles people are registered tonight at New York hotels: Wellington, J. E. Hayden and wife; King Edward, Mrs. R. Manion; Herald Square, F. B. Ingham; Plaza, E. T. Earl; Mrs. E. T. Earl; Astor, C. H. Daly; Grand Union, Miss A. J. Corker; Holland, M. Warner. From Santa Barbara: Wolcott, A. E. Ogilvy. From San Diego: Holland, I. J. Gill.

IN CHICAGO.

CHICAGO, April 22.—[Exclusive Dispatch.] The following Los Angeles people are registered tonight at Chicago hotels: Congress, John H. Newton; Auditorium, W. A. Day; Stratford, Mr. and Mrs. S. W. Budl; Grand Pacific, Mr. and Mrs. George L. Comstock.

IN SAN FRANCISCO.

SAN FRANCISCO, April 22.—[Exclusive Dispatch.] The following Los Angeles people are registered tonight at San Francisco hotels: Palace, U. Sebree, F. V. Gordon, G. E. Averill, H. B. S. Ellis and wife, D. H. Krals and wife, T. M. Sloan, N. Camp, J. L. Hamilton, William J. Hunsacker, Sydney Smith, Mrs. D. W. Smith, John Walsh, Charles Kirby Fox; St. Francis, W. F. Pleas, R. F. Ware, W. G. Young and wife, B. Turner, F. B. Jones, G. B. MacLaren and wife.

Chamberlain's Stomach and Liver Tablets assist nature in driving all impurities out of the system, insuring a free and regular condition and restoring the organs of the body to health and strength. Sold by all dealers. —[Adv.

Local Beer, 1.00 Doz. Quarts.

Old Port, Sherry and other wines, $1 to $2 per gallon. All kinds of liquors. 'Phone Home A1272, Sunset Main 1661. Old Plantation Distilling Co., 108 S. Broadway.

READ Frank L. Stanton's inimitable "Fables and Philosophy" in The Times Magazine of the Coming Sunday.

SIXTY-FIRST CONGRESS.

SENATE SPLITS A FEW HAIRS.

Debate on Section of Railroad Measure.

No Quorum and Adjournment Early One.

Looked Like a Vote for a Few Minutes.

[ASSOCIATED PRESS NIGHT REPORT.]

WASHINGTON, April 22.—Beginning its session at 1 o'clock today in an entanglement over the question of a quorum, the Senate adjourned a few minutes before 5 o'clock, when it was unable to muster enough members to continue business.

The debate on the section of the bill permitting the railroads to enter into traffic agreements continued throughout the afternoon, the principal participants being Senators Crawford, Sutherland, Clapp, Cummins, Elkins and Carter.

For the most part the controversy partook of what to a layman would be considered hair-splitting, the chief contention being whether the provision in the Crawford amendment making agreements "subject to the approval of the Interstate Commerce Commission" has the effect of requiring this approval before the agreements take effect.

After the pros and cons of this question had been presented at some length, it appeared for a few moments as though a vote might be obtained.

The ayes and noes had been ordered, when Senator Dolliver expressed a desire to be heard on the amendment. As he did not want to proceed at so late an hour, some friendly Senator raised the point of no quorum. Only forty-four Senators responded to their names and the Senate was compelled to close its session earlier than Mr. Elkins desired.

He tried to obtain an order for another 11 o'clock meeting, but as the call of the Senate was begun, he was ruled out of order. The Senate will not meet tomorrow until noon, the usual hour.

ONE JOB ENOUGH.

MATRONS MUST STAY IN JAIL.

WILL ASK FOR WOMEN NURSES IN HOSPITAL.

Police Surgeons Declare Female Help Is Needed in Emergency Institution and Council Will Be Requested to Have Three Appointed, Owing to Order Issued by Chief.

The last act in the divorcing of the City Jail and the Receiving Hospital took place when Chief of Police Galloway last night, issued an order prohibiting the police matrons from going into the hospital to look after female patients.

In order to make up for the lack of women about the hospital, the City Council, at its next meeting, will be asked to provide for the employment of two female nurses in the Receiving Hospital, in addition to the three male nurses already employed. It is contemplated, if the request is granted, to have one of the three male nurses on duty to ride out on ambulance calls.

Under the old régime, when the Receiving Hospital occupied a wing of the jail building, it was the custom, when a woman patient was brought in, to have the police matron on duty summoned. The operating rooms and wards of the hospital were within call of the jail office, and the matron was easily reached whenever needed in her own department.

Since the hospital has been removed to the Hill street building, however, the officials say that it has been found extremely disadvantageous to send the matrons away from their duties to the hospital, where they could only sit beside the female patients or furnish more or less sympathy to the sufferers on the operating table, as none of the matrons are qualified nurses.

The arrangement contemplated is to have three female nurses, although it was stated by one of the surgeons last night that two would suffice, these working on two watches, from 8 o'clock in the morning until midnight. It is said that from midnight to 8 o'clock there is but little to do in the hospital and the presence of a female nurse would not be required as much as during the other two watches.

The sending of nurses out on ambulance calls will also be an innovation, as heretofore police officers have been in sole charge of patients from the place at which they were picked up until they reached the operating room. This lack of skilled nurses has been felt for years, but there was only one nurse on each watch, and it was impossible to take him away from the hospital.

The male nurses now on duty are W. G. Johnson, Charles Whitehead and John Morgan, each of whom has had long experience. The surgeons are outspoken in their praise of these nurses as thoroughly competent and conscientious workers, and it was stated last night that the employment of the female nurses would not result in the dismissal of any of them.

TO ESTABLISH FAMILY CLAIM.

SAN FRANCISCO, April 22.—Suit has been entered in the United States Circuit Court here to cancel the deed of trust by which the Sacramento Valley Irrigation Company seeks to transfer title to 250,000 acres of Sacramento Valley land to the Trust Company of America, a holding concern of the Kuhn syndicate of Pittsburgh. Benjamin de la Beckwith, who brings the suit, is seeking to establish the claim of his family to the water rights and part of the acreage involved in the trust.

DIES FROM TRAIN INJURIES.

OAKLAND, April 22.—Joseph Pachico, aged 70 years, died this morning from injuries sustained late last night when struck by a Key Route train. Being partially deaf, he did not hear the warning whistle and crossed the track in front of the train.

"TIMES" HOMESEEKERS.

(Continued From First Page.)

the valley," said he. "I think the citizens appreciate what the company is doing for them. The night service to Los Angeles was put on at the request of many persons who like to retire to their berths in a Pullman upon entering the train to wake up in Los Angeles. A similar train leaves Los Angeles for valley points."

After passing Thursday afternoon and evening at the hospitable home ranch of the California-Mexico Land and Cattle Company, the travelers remained on board The Times special at Calexico until daybreak. The train returned to El Centro, where an excellent breakfast was secured at Hotel Oregon. The morning ride after passing the international boundary was a delightful one. Mile after mile the train passed through the domain of the California-Mexico Land and Cattle Company. When a 5000-acre barley field was reached the train stopped. Many of the excursionists entered the field. The luxuriant heads of barley were on a level with the shoulders of those standing there.

RANCHERS ENTHUSIASTIC.

The members of The Times party represent all walks of life. There are doctors, lawyers, at least one clergyman, business men and practical farmers. Some frankly admit that the cheap fare and guaranty of good service induced them to take the trip. Others are land hungry. After earning a few thousand dollars in the Middle West by constant toil in the fields, these man are loath to expend their little capital until positive it will bring in fair returns.

The experienced ranchers are enthusiastic over the possibilities of the Imperial and Yuma sections. They believe this section will be one of the greatest producing agricultural empires of the whole world. As the result of this excursion it is expected that a number will return later to secure land. A Los Angeles business man remarked today:

"Being in a sense a pioneer of this valley, having located land in 1902, and being a frequent visitor since that time, I was in a measure prepared for the wonders of this valley. But even since December, when I last visited my place, I note remarkable changes. When some banks and insurance companies began to loan money in this valley it meant that sound financial institutions had investigated the foundations of the prosperity of the valley. They found it is not dependent upon any boom, but upon a steady, natural growth."

City Restaurants.

For Your Sunday Dinner

Come to the cool and spacious Palace Restaurant, where the large cheerful rooms all open into each other, so that the music and lights and conversation make an attractive ensemble.

Come Where There is Good Music

The orchestra formerly at the Hotel Alexandria in the city is delightful.

On your way back from the beaches or hills stop in and see how pleasant it is.

A Place for Ladies and Gentlemen

A. JAHNKE, Prop.

Cor. First and Spring Sts.

CAFE BRISTOL

A big cafe in which everything is on a big scale, yet the smallest detail of its service is never neglected. Music by Bristol orchestra. Entire basement H. W. Hellman Bldg. 4th and Spring.

Resorts.

HONOLULU $110

Round trip, first-class; 5½ days from S. F. Twin screw S. S. Sierra (10,000 tons displacement), classed by Lloyds 100 A1, under command of Capt. H. C. Houdlette, will sail from S. F. for Honolulu May 7, May 28, June 18, etc. The Sierra has double bottoms, water-tight compartments, two sets triple-expansion engines, bilge keels and equipped with wireless. This is the time to visit the volcano Kilauea. It is unusually active. BOOK NOW and secure best berths. Line to TAHITI and NEW ZEALAND. S. S. Mariposa and S. S. Makola of Union Line. Sailings May 21, June 28, etc. Tahiti and back, $125, first-class. New Zealand (Wellington), R. T., $246.25, first-class.

OCEANIC S. S. CO.,
673 Market St., San Francisco. A. M. Culver, Agt., 334 S. Spring St. Phone 6789. Main 2917.

Hotel Maryland

and the Beautiful Maryland Bungalows

Open All Summer.

D. M. LINNARD, Manager

PASADENA, CAL.

SAN JACINTO HOT SPRINGS

Modern hotel and bath houses. Wonderful curative hot mud sulphur baths. Trained attendants. On the Santa Fe. See Geo. P. Taylor, Security Bldg., or Peck-Judah Co., 643 S. Spring st.

Los Angeles Hotels.

Hotel Alhambra

Summer rates, New and absolutely fireproof, 120 rooms, 50 baths, European plan, walking distance from all theaters, Courthouse and New Government Buildings. Located above the soot, dust and fog.

316 N. Broadway, Phone Main 7900.

SIERRA MADE

Has a supply of mountain water that comes through a natural filter of over two miles of decomposed granite. Its purity is unequaled. Cars leave Sixth and Main streets 5 minutes after every hour.

SIERRA MADRE BOARD OF TRADE.

Resorts.

The Times Branch Office and Free Information Bureau

531 S. Spring St.

Open Daily 8 A. M. to 9 P. M.

Advertising Copy and Subscriptions Received

THE TIMES FREE INFORMATION AND RESORT BUREAU is for the information of those seeking recreation, rest and recuperation, at seaside or mountain resorts. Particulars are furnished regarding hotels, boarding houses, rates, etc. Photographs, circulars and transportation literature are on hand for inspection and distribution. Times readers can obtain here reliable information that would take a week and in many instances a month if they were compelled to write for it.

HOTEL VIRGINIA

Long Beach, California

COME DOWN THIS WEEK

Enjoy a change at beautiful Hotel Virginia, giving Saturday night dinner to Monday morning breakfast, inclusive, for $7.00 single or $12.50 double, room with bath, tennis, Saturday night ball and concert. Do you realize what a nice change it will be? See this magnificent 400-room absolutely fireproof hotel, and the beautiful Virginia grounds. Only 45 minutes from Los Angeles by Pacific Electric Railway, leaving every 20 minutes. American plan, $3.50 per day and up; European plan, $1.50 per day and up without bath; $3.00 per day and up with bath. Telephone or write for reservations.

Managed by CARLETON GREENE

Los Angeles Representative, 510 S. Spring St.

Hotel Hollywood

Situated midway between Los Angeles and the sea in the foothills of the Santa Monica Mountains. Special low summer rates. Make your reservations early. The best automobile speedway in Southern California. Only 12 miles from Los Angeles direct to the door of the Hotel. Home phone 10.

GREAT NORTHERN RAILWAY

It Costs No More

To go EAST via San Francisco, Portland, Seattle, Spokane.

THREE luxurious, electric-lighted, steel observation trains daily through finest scenery in the world. Write for illustrated booklets and full information.

J. W. PHALON, Trav. Pass. Agt.
606 South Spring St.,
Tel. Sunset Broadway 1313; Home 10113.

Spend the Balance of Your Time in California

HOTEL CASA LOMA

REDLANDS

The most beautiful season of the year. Write for rates.

Ye Alpine Tavern

Situated on Mt. Lowe. A mile above the sea. American plan, $15.00 per week. Choice of rooms in hotel or cottages. Special rates to invalids taken. Telephone Passenger Dept., Pacific Electric Railway, or Free Information Bureau, for further information.

Radium Sulphur Springs

TAKE BATHS AND LIQUID SUNSHINE

IT SPARKLES AND FOAMS LIKE CHAMPAGNE. Drink the five mineral water. It purifies blood, tones you up, builds body. HOT BATHS cure Rheumatism, Constipation, Colds, Grippe, Paralysis, Diabetes, Stomach, Liver, Kidneys, Bladder, Blood, Skin and Female Troubles. Makes skin velvety, hair silken. Physician in attendance. Water delivered. Take Mahona Ave. cars direct to springs.

Wheeler's Hot Mineral Springs

92 miles from Los Angeles, via S. P. to Nordhoff and 7½ miles by auto; altitude 1540 feet. Shady mountain stream. Good fishing, good trout and salmon. Hot mineral water plunge and tub baths. Cottages from $10 to $15 per week. Furnished tent cottages for housekeeping, $12.50 per week. COLD SPRINGS FISHING CAMP, on the Sespe River, 18 miles from Fillmore. Particulars at Times Bureau or Peck-Judah Co., 643 S. Spring st.

WHEELER'S HOT MINERAL SPRINGS, Nordhoff, Cal.

ARROWHEAD HOT SPRINGS

GREATEST PLACE IN THE WORLD FOR THE CURE OF RHEUMATISM. Take Salt Lake, S. P. or A. T. & S. F. to San Bernardino. Auto direct to Hotel, six miles north.

Bimini Hot Springs Hotel Los Angeles

The most complete establishment for rheumatism and kindred diseases. Hot mineral baths, electric baths, Turkish baths, telephone in every room. Free from dust, and easy of access. Take Pasadena Short Line or Fair Oaks Avenue car to end of line. Take Pasadena Short Line or Fair Oaks Avenue car to end of line. Tape, Lester.

Camp Curry, Yosemite

Open June 15 to Sept. 15. Rates $5 per day and up. Reservations at principal hotels, The Times Free Information Bureau, 531 S. Spring st., Los Angeles, or address David Curry, Camp Curry, Yosemite.

Elec. to Sierra Madre.

MT. WILSON

American Plan, $2.00 a day; $17.50 per week. Reservations at Times Inf. Bureau or Peck-Judah for further information.

LAKEVIEW INN Elsinore Hot Springs

Overlooking beautiful Lake Elsinore. Hot Sulphur and Plunge pool. Medical consultations free. Accommodations first class. Auto house to San Diego. Address J. E. CUTLER, Manager.

Eden Hot Springs Beautiful Resort, 2400 ft. Eczema and Rheumatism cured by our Hot Sulphur-Arsenic tub and mud baths. Large swimming pool. Rates $10 per week, including baths. Excellent home cooking a specialty. Headquarters for hunters. Times Free Information Bureau, 531 S. Spring.

Los Angeles Hotels.

WHEN YOU VISIT LOS ANGELES

Col. B. Dunham
Walter E. Smith

King Edward Hotel

Absolutely Fire Proof

Fifth Street, East of Hill

All outside rooms with hot and cold water; telephones in every room. Absolutely quiet. Fine Cuisine.

Front Room $1.00 per Day
Two People $1.50 per Day
Room with Bath $1.50 per Day
Two People $2.00, $2.50 and $3.00

Our Electric Free Bus meets all trains.

HOTEL HINMAN

SEVENTH AND FIGUEROA STS.

Apartments and Rooms

LUXURIOUS.

(UNDER ENTIRELY NEW MANAGEMENT)
FIVE MINUTES FROM BROADWAY

The Leighton Hotel

American Plan.
OVERLOOKING WESTLAKE PARK.
Rates on Application.

Leighton Hotel Co.

Duke Apartments

J. B. DUKE.
Owner and Manager.

Resorts.

imes Branch Office and Free Information Bureau 531 S. Spring St.

Advertising Copy and Subscriptions Received

MATION AND RESORT BUREAU is for the recreation, rest and recuperation seekers are furnished regarding Hotels; circulars and transportation literature are tion. Times readers can obtain here, a to no a week and in many instances longer to for it.

CL VIRGINI Beach, California

by a change at beautiful Hotel Virginia, Saturday night dinner to Monday morning inclusive, for $7.00 single or $12.00 double, with bath, tennis, Saturday night ball and Do you realize what a nice change See this magnificent 400-room absolutely and the beautiful Virginia grounds. Los Angeles by Pacific Electric Express. 29 minutes. American plan, $3.50 per without bath: $2.00 per day and up with bath or write for reservations.

naged by CARLETON GIL Los Angeles Representative, 543 S. Spring

Hollywoo

Los Angeles and the sea in the cial low summer rates. Make your ible speedway in Southern California door of the Hotel. Home phone 270

It Costs No M

To go EAST via San Francisco, Portland, Spokane.

THREE luxurious, electric-lighted trains daily through finest scenery on the Illustrated booklets and full information from J. W. PHALON, Trav. Frt. and Pass. Agt. 605 South Spring St., Los Angeles. Tel. Sunset Broadway 1216; Home 10571.

ces of Your Time in California

CASA LOM REDLANDS

of the year. Write for rates. Jas. S.

oine Tave

mile above the sea. American plan, of rooms in hotel or cottages. No e Passenger Dept., Pacific Electric for further information.

r Springs COLTON, SAN

ATHS AND LIQUID SUNSHINE

MS LIKE MAGNESIA Drink the and blood, tones you, purifies, Rheumatism, Constipation, Colds, Liver, Kidneys, Bladder, Blood, Bright's velvety, hair silken. Physician in charge. Ave. cars direct to springs.

Hot Mineral Spr

via S. P. to Nordhoff and 7½ miles tain stream. Good fishing, good trails unge and tub baths. Cottage rooms, ished tent cottages for housekeeping. CAMP on the Sespe River, run in connection with Peck-Judah Co., 533 S. Spring, or write MINERAL SPRINGS, Nordhoff, Ventura

EAD HOT SPRI THE WORLD FOR THE CURE OF RHEUMATISM. Via S. P. to San Bernardino. Electric car

Springs The most curative hot mineral water, steam heated, and no dust, no dirt. Street car to door, to Tape. Lessee.

Yosemite Opens May 1st. cular at Peck-Judah Free Information Bureau, 533 So. Spring Camp Curry, Yosemite. Tel.

T. WILSON Plan, $2.00 a day; $17.50 per week. dah for further information.

INN Elsinore Hot Sp Elsinore, Hot Sulphur and Mud Baths. Accommodations first class. Address J. E. CUTLER, Manager, Elsinore, Cal.

rings Beautiful Summer and Winter Resort, 2606 feet elevation. Eczema and Stomach troubles. Hydrotherapeutic tub and mud baths. Large pavilion for dancing baths. Excellent hunting. No saloon. Manager, Beaumont, Cal.

Yosemite Opens May 1st. cular at Peck-Judah Free Information Bureau, 531 So. Spring Curry, Camp Curry, Yosemite. Tel.

Hot Springs Hotel— under hotel roof. Free consulting dquarters for hunters. Times Free

s Angeles Hotels.

IT LOS ANGELES STA

King Edward Ho

Absolutely Fire Proof Fifth Street, East of Main

outside rooms with hot and cold water, phone in every room. Absolutely fireproof. Plan. Excellent cafe in connection. Front Room $1.00 per Day Two People $1.50 per Day Room with Bath $1.50, $2.00 and $2.50 Two People $2.00, $2.50 and $3.00

Our Electric Free Bus meets all

L HINMAN STS. LOS ANGELES

nents and Rooms TIRELY NEW MANAGEMENT) NUTES FROM BROADWAY.

eighton Hot American Plan. ONG WESTLAKE PARK. ation on Application.

nts Nicely furnished apartments, modern apartment house, close; all outside rooms, sunny suite. Also have a few rooms of a folding brass bed, lake Park, near car line.

DAY MORNING.

EUROPE HIS HEIRS.

Preaches Thrift in His Will.

Kill Fatted Calf ," He Says.

Raise Wages of Employees."

[ASSOCIATED PRESS NIGHT REPORT.]

CHICAGO, April 22.—"Live ...ong the people don't go to Europe," is ...tion of Jefferson J. ...millionaire cattleman, ...ch will was filed with ...ate today.

...ously on thrift and the ...t about the slaughter ...Rome pointed out that ...ot due to any especial ...Europe, but to his discovery that it is better to ...ave yourself, and get ...ey, than to come home ...ave somebody else kill ...

...he adds, "but don't ...ve any more than is ...y. Spend your money in ...ope and build nice resi... yourself among the ...s. The dividends to the ...ce will assist in the ...f families.

"Go the ranch stocked to ...ll turn everything into ...k or pork, and put it into ...the market."

...state valued at $200,... ...owned a fortune ...t most of his property ...ving his heirs before ...E. James, the widow, ...ously renounces with a ...ar support. The rest ...vided between Mrs. J. ..., nieces and J. C. ...being grandsons.

IN FIERCE FIGHT.

...h Overcome He Runs ...ed to Face Com... Leaves Home.

...ic because of the dis... believed had befallen ...to Boston in a fist fight ...ms at the Grand-ave... Forest, 19 years old, ...left home and school ...morning and has not ...

...ght he came to his ...East Ninth street, and ...ed he had been so ...e never wanted to see ...again. Her kindly ...ut the fact that ...s with an older ...vanquished in the ...ing crowd of chil... him in his sor...

...ressed with her son ...n return to school in ...suddenly grabbed ...ut his chest, and ...ook on his ...the street he ...he would "lick that ...on the last seen of ...

...he inquired about ...return home that ...that he had at... his reputation by ...the worst of it. ...ppear during the ...ight were on, Mrs. ...some school friend ...shelter and did not ...however, when he still ...all of yesterday she ...to the police last ...an advertisement in ...

...of average size for ...complexion, and wore ...gray trousers when ...

...last night that her ...stayed away from ...he was afraid to re... started out alone in ...himself and hide ...unfeeling school...

...few days he has ...his school work, and ...this to a con... brought on by ...

...dancing for him in ...and will question ...this morning in the ...may obtain some tan...

...reported to the ...since January ...are removed, but the ...a startling number ...adults lose themselves ...

TO ENTERTAIN.

...ry and Musical Pro... by Members of ...Camp.

...Modern Woodmen of ...literary and musical ...Monday evening in its ...South Spring street, ...attended by many loyal ...An excellent pro... and musical selec... greater part of ...by children who ...among.

...a neighbor of the ...address of welcome ...the features of the ...Lester Clark, ...recited "How Jimmie ...Baby," and was ...recitation. "When ...Ser McBride, 11 ...Uncle Willie Brown," ...Garden of Roses," ...rendered a high... ...Clement A. Hood... ...humorous monologue. In ...dance costume, Miss ...and Fred McMillan gave ...selections and mandolin ...were delivered ...Miss Hinson read ...Bridge," "The Steam ...Tea." ...

...closed with a whist ...prizes were served ...Mrs. and Harry Ed... ...next meeting next ...1194½ South ...

TELEGRAMS.

...dispatches are at the ...Pine and Spring ...J. F. Kelly, James W. ...Jamie J. Miller, C. Clark, ...F. Wood, Mrs. Rea ...Mrs. Johnson, ...Mrs. Ferguson, D. ...H. W. Fuson, Helen ...Fred ...H. W. Rad... ...W. B.

ROOSEVELT IN PARIS.

(Continued From First Page.)

at the Sarbonne tomorrow are worded "Conference de Monsieur le President Roosevelt."

DISCORDANT NOTES IN THE PRESS OF PARIS.

[ASSOCIATED PRESS NIGHT REPORT.]

PARIS, April 22.—The only discordant note heard from the Paris press in its comment upon Mr. Roosevelt's visit comes from the ultra-clerical papers, like Gil Blas, which openly derides the American guest as "a charlatan."

Frederick Masson, who is now one of Mr. Roosevelt's colleagues in the French institute, and noted for his ultra-Catholic and royalist tendencies, writing under the head "Hail, Caesar," publishes a remarkable attack in which he points Mr. Roosevelt as a demagogue, who, with all the skill of a Barnum, is arranging for his reappearance upon the American stage.

After describing American democracy as marching between plutocracy and demagogy, the writer asks if it is possible that the former President intends to plunge again into the fight which has already provoked a crash of credit bankruptcy in the United States and, in which anarchy, under cover of demagogy, may precipitate bloodshed, pillage and arson in industrial centers. Mason adds:

"American democracy needs a conciliator. Whatever his title may be, whether it is President, Protector or even Emperor, it is only by an extra constitutional concentration of legislative and executive powers that such a conciliator can fulfill his mark.

"The American people, without exactly knowing what the trouble is or what the remedy is to be, will acclaim the man who will plunge a red hot iron into into the wounds. It will follow such a man. American imperialism will end sooner or later, in Caesarism. The United States of America have found their Caesar. He may not please us Latins; it is enough that he pleases his people."

WOMEN WON'T GIVE IN.

Prepare Petitions Asking Santa Monica Council to Provide Safe and Sane Fourth.

SANTA MONICA, April 22.—Petitions have been prepared for circulation and when properly signed will be presented to the City Council, asking that some ordinance be adopted whereby the Women's Club may be enabled to proceed with their preparations for a safe and sane Fourth of July celebration. The women had started to get up a unique celebration and as a preliminary step had drafted an anti-firecracker ordinance. This the Council turned down, feeling that the public pulse did not beat responsive to a firecrackerless Fourth.

Odd Fellows and Rebekahs of this city and Sawtelle will assemble Tuesday at the Rustic Cañon resort for the purpose of celebrating the anniversary of the founding of the three-link order. The picnic will continue throughout the entire day, with athletic sports and games and a picnic dinner.

The pathfinders visited the beach yesterday and went up the coast as far as the pier near the mouth of Malibu River. It is here that the Automobile Club will spend tomorrow. Three hundred machines are expected to take the trip. The barbecue dinner will be served on the sand near the pier.

One of the quickest trans-Atlantic and transcontinental trips on record is the one being made by the father of Arthur Collins of England, who is spending five days here. He left London April 9, and reached this city ten days later. At the end of thirty days from leaving home, Mr. Collins expects to have arrived at the original starting point.

Frederick Klare, aged 79 years, died at his home here last night after an illness of five days, of pneumonia. Deceased, who had been a resident of California for half a century, had spent the last twenty years of that time in this city. He was a native of Germany and a carpenter by trade. He leaves three granddaughters, Mrs. Amelia Patterson and Mrs. Anna Brent of Los Angeles and Miss Emma Fletcher of this city.

After inaction extending through three or four years, the Santa Monica Investment Company will again enter the field. Plans have been accepted for three bungalows to be built at once on North Third street. This organization was the pioneer along this beach in building residences and selling them to home makers on small monthly installments. A number of houses were built and sold and now the company will place homes on all vacant lots owned by it. These being disposed of, other lots will be acquired and improved.

AZUSA.

AZUSA, April 22.—District Organizer Stretch of Los Angeles is in town, and will spend two or three weeks in the interests of the W.O.W.

Seven Azusa people recently made the ascent of Mount Islip in the San Gabriel Cañon. The atmospheric conditions were perfect, and Mount Whitney, 200 miles away, could be clearly discerned.

W. I. Rury, Jr., of Los Angeles, has returned to Azusa to be associated with his father in business.

Rev. and Mrs. Risinger were in Pomona three days this week attending a district conference of the M. E. Church, South.

George Martens was a delegate from the local chapter to the meeting of the Grand Chapter of the Royal Arch Masons held in San Francisco, this week.

Hunyadi János Water
NATURAL LAXATIVE FOR CONSTIPATION
Speedy Sure Gentle
Recommended by Physicians
Refuse Substitutes

HESE warm summer evenings are most enjoyable with a VICTOR in the home. No exertion or going out — you can bring the world's best artists into your home with a VICTOR.

A VICTOR here for every purse, and on terms to suit.

All the newest records for you to select from.

Sheet Music
All New Popular Music.
Regular price 25c.... 15c
Our price .....
All Operatic Hits. Regular price 30c. 20c
Our price .....

ESTABLISHED 1887 J.B.BROWN MUSIC CO. INCORPORATED
642 S. BROADWAY

Crown Combinola
The Best Player Piano
SMITH MUSIC CO.
400 W. Seventh St.
Out of the High Rent District

The Best Clothes—The Fairest Prices
Shields & Orr
TAILORS
201-205 Delta Building
426 South Spring Street

AVALON.

AVALON, April 22.—Outfitted for racing purposes and forty feet in length, a launch recently built was floated this morning at high tide by Justice Haveng. The boat is equipped with a sixty horse power Gorham engine and in a trial trip of several miles this morning developed a speed of eighteen miles per hour. It is capable of carrying twenty pasengers.

Crossing the channel this morning passengers on the steamship Hermosa witnessed several remarkable scenes. Scarcely had the vessel rounded the breakwater before the water of the channel was found to be covered with white foam. In all directions flying fish filled the air. When within three miles from Avalon a large number of black fish were seen giving chase to a school of porpoises.

"YOSEMITE REVISITED" is the title of an interesting article by James E. Reynolds, Superintendent of Schools in Ventura county, which will appear in The Times Magazine the coming Sunday.

Smith's GROCERS

Iced Tea
A most refreshing and healthful drink—We have a very choice Ceylon Tea of a delicate, rich flavor particularly adapted for "Iced Tea." Ask for No. 75.
Special Today 65c per pound
Local Fresh Ranch Eggs ..... 25c per doz.
Fresh Vegetables and Fruits

Head Lettuce	3 for 5c	Lemons, per doz	10c
Spring Onions	3 for 5c	Grape Fruit, large size, each	5c
Bermuda (Texas) Onions per lb.	5c	Artichokes	6 for 25c
Watercress	3 for 5c	Peas, per lb	5c
Radishes	2 for 5c		

New Potatoes, 3 pounds for 10c
Lompoc Potatoes—very fine—25 lbs. for 40c
Strawberries, Selected Ripe, box 5c

Stick Candy, assorted, packed in tin box. Special box..... 15c

WALTER E. SMITH Co.
216-218 SO. SPRING ST.
HOME 10666 SUNSET MAIN 8673

Misses' New Hats $1.85

ARTHUR LETTS Broadway Department Store
HOME 10571. BDWY. 4944. BROADWAY COR. 4TH. LOS ANGELES.

New Angelus Shoes $3.00

Bathing Suits, Caps and Shoes

Time Now to Make Selections

Our complete showing of bathing goods is attracting city-wide attention. Prices in every instance are the lowest possible.

Bathing Suits $3.95
Made of mohair in black, blue or brown, with Dutch necks or sailor collars. Suits are attractively trimmed with fancy braid. All sizes at $3.95.

Bathing Shoes 25c
These are made of heavy black duck with stiff soles—laced at the ankles. Very serviceable.

Rubber Lined Caps 15c
Choice of cardinal and black with white figures. These are strictly water proof, gathered with elastic. Prices 15c.

Sweaters for Beaches and Mountains . . . . . 50c and 95c
Those at 50c are the hip length sweaters and come in gray, brown, red and white. Made of heavy cotton yarn with two pockets.
Those at 95c are in the 36-inch length, which is so favored for summer. Fancy knit or fine cotton yarn in gray, white and combination effects. Pony coat style with two front pockets.

Khaki Blouses For Outing $1.50
Only by contracting for an immense quantity was it in our power to price them this low. Serviceably made of tan khaki in Gibson style with tailored pleats. $1.50.

Khaki Walking Skirts to Match Blouse for $1.95
These are strictly tailored in style—fit and hang perfectly. All sizes.

Dainty Summer Kimonos of Swiss or Lawn 75c
These are cool, airy styles of white dotted swiss or pretty colored lawns in short lengths with half sleeves. All sizes, 75c, 2nd floor.

Wonderful Waist Sale
50c $1.00 $1.95
Immense Quantities, Surpassing Values

Merchandise is the real magnet back of any successful sale, provided that the merchandise is priced in an attractive way. This is a sale in which merchandise is the dominant factor. Merchandise that is most desired right now, and the price in each and every instance so wonderfully low that we anticipate the most vigorous buying of the 1910 season.

The quantities are great, but the values are greater. This is a shirtwaist sale that will long be remembered. Further details follow.

100 Doz. Waists Bright New Styles..... 50c
The question that will arise—How is it possible for such waists to be produced at 50c? Embroidery and lace trimmed models. Some with fronts of all embroidery, others of embroidery and lace combined. Others in plain tailored models. Sizes range from 34 to 44. With the shirtwaist situation not at its best from the manufacturing standpoint, this item seems to be out of all reason. It again proves the supremacy of the Broadway's buying organization.

Tailored and Lingerie Waists of Beauty $1
Needless to say, $1 waists of more commanding style, greater beauty or more dependable materials are rarely found at anywhere near such a price. Here are tailored waists of linen, and all-linen at that, made in the mannish shirt model, with the pocket, stitched cuffs and collars. Here are lace-trimmed lingerie styles and daintily embroidered waists that you'd say immediately are worth double the price. All sizes in this sale. Choice, $1.00.

Dozens of Different Waists In Lingerie and Tailored Styles.... $1.95
Description is almost impossible. It's a varied assortment of the cleverest and newest waists the season has brought forth. Lingerie and tailored models of lawn, batiste and linen. We'd be safe in saying there is fully a dozen different models at $1.95, and they are bargains, worth while coming after. These are waists of character. Out of all proportion to the price at which they are selling. Second Floor.

See the Window Filled With These Waists

Suits for Men
Actual $25 Values

Suits such as you never saw before at anything like our price. They are the sample suits sent us by the very best makers in the United States and comprise every style, shade, pattern and cut that is fashionable.

Ride Up One Flight And Save $10.00

Our Second Floor Store costs $100 per month rent. We could not get as large and magnificent a store as ours on the ground floor for less than just about $1000.00 per month. ALL THAT SAVING GOES TO YOU. Get in line with those economically inclined. Go well dressed and still be a money saver. We have just what you want—we guarantee the fit—we guarantee absolute and entire satisfaction and don't consider a suit sold until you're thoroughly well pleased.

$15

FOREMAN & CLARK
UP STAIRS CITIZENS NATIONAL BANK BLDG 3RD & MAIN ENTRANCE OPPOSITE LEVY'S CAFE ON 3RD ST. 2ND FLOOR
TAKE ELEVATOR AND SAVE $10

CHICHESTER S PILLS
THE DIAMOND BRAND.
Ladies! Ask Your Druggist for Chi-chester's Diamond Brand Pills in Red and Gold metallic boxes, sealed with Blue Ribbon. Take no other. Buy of your Druggist. Ask for CHI-CHES-TER'S DIAMOND BRAND PILLS, for 25 years known as Best, Safest, Always Reliable
SOLD BY DRUGGISTS EVERYWHERE

ILLINOIS CENTRAL RAILROAD

Now is the time to go East via New Orleans—Costs no more than any other route Standard Pullman Sleepers at lowest rates. Personally conducted Excursions. Stop-overs at New Orleans, Chicago, etc. Phones, Main 1414 or P1414. 118 W. 4th st.

California School for Boys
Boarding and day. Military drill. Playd. gymnasium, three-acre athletic field. 1949-51 Loveland Ave.
W. WILLIAM BRICK, M.A., Principal.
Home 29078.

The Maryland School
726 BEACON ST.
All departments and kindergarten. Individual instruction. Spring term opens March 21. F. A. BARR. C. GOUGH, Pres.

Pig 'n Whistle
Trade mark Registered
We use only the finest grade of cream and all the ingredients are the very best in QUALITY. That is why you notice the d-i-f-f-e-r-e-n-c-e in our Ice Creams.
Pig and Whistle Co.
224 South Broadway

NO man can have more style put into his clothes than our cutters and fitters put into them. No man can get better fabrics than we show. And there is a certain intangible distinction about the way our suits hang that no other tailor has yet equalled.

Nicoll THE TAILOR
WILLIAM JERREMS' SONS,
350 S. Spring St.

Marlborough Preparatory School
636 West Adams Street
Between Chester Place and Figueroa St. Conveyance with teacher will be provided when necessary.
For Girls Under Fourteen.
Careful home training, constant advancement, irrespective of grade limit. Physical development a specialty. Grounds adapted to freedom of outdoor life.
Telephones West 2814 and 28999.
MISS LINDLEY, Principal.

Marlborough School for Girls
885 West 23rd Street.
Spring term begins February 9th. Certificate admits to colleges. Pupils under 14 not received.
References from school last attended absolutely necessary if applicant is unknown to the principals.
Weekly lectures in French, with stereopticon, by Mons. Jacquard Auclair of the French Alliance.
Catalogues sent on application.
MRS. GEORGE A. CASWELL, Principal.
MISS GRACE WILTSHIRE, Associate Principal.

Cumnock School of Expression
Summer Term
Six Weeks—Opening July 5
Reading, Expression, Shakespeare, Dramatic Art, Voice and Physical Training.
Dr. Richard Burton of the University of Minnesota will give a special course on "Modern English Drama."
Course of Readings by Mrs. Grigg, director, and Katherine Wisner McCluskey of Evanston.
Send for Catalogue
1500 South Figueroa St.

The Brownsberger
COMMERCIAL COLLEGE.
953-967 W. 7th St.
Enrollments Daily. New Catalogue.
Both Phones. F. Brownsberger, Pres.

Heald's
BUSINESS COLLEGE
Now in its new home, N.E. Cor. 8th and Hill sts. Entrance on 8th st. P4795, Main 411. Call and see the finest room in the State.

Girls' Collegiate School
Casa de Rosas
Adams and Hoover Streets
Upper School
Miss Parsons and Miss Denison, Principals.
Lower School
949 W. Adams Street
Opposite Casa de Rosas
Miss Thomas and Miss Musgrove, Principals.

MISS WING'S SCHOOL
Day and Boarding. Spring term opens April 5. All departments. Public school curriculum followed and special courses. Small classes. Private tutoring in all branches afternoons and evenings. Phones 45144, West 6844. Miss Ethelwyn Wing, M.A., Principal.

Harvard School (Military)
Western Ave. Boarding and day pupils. 10-acre athletic field. Manual training shops. Detailed U. S. army officer. Men teachers. Accredited to the Universities. Write for illustrated catalogue. Tel. 72147. Grenville C. Emery, Litt. D., Head Master.

Business College
The Isaac Woodbury
Fifth Floor, Hamburger Bldg., Los Angeles. 100 feet above street noise and dust. Entrance 327 W. 5th st. Catalog. 36TH YEAR. P1886, Main 2304.

L.A. BUSINESS COLLEGE

Kennard's Polytechnic Business College
1329 So. Grand Ave.
Most select. Most thorough. Lowest rates.

SPORTING NEWS, LOCAL AND TELEGRAPHIC.

SURPRISES.

TWO HOMERS AROUSE FANS.

Kit Brashear Hits One in the Vernon Grounds.

Lindsay Drops His Far Over the Left Fence.

Delhi Replaces Butler and Heaves Great Ball.

Vernon, 7; Los Angeles, 1.

Just imagine pitching a four-hit game, and then losing by a score of 7 to 1!

That is what Ike Butler did yesterday out at the Vernon grounds against Vernon, and he quit after the fourth inning, for the Haps had killed him off. He hastily arrived at the very sensible conclusion that if they made four hits and seven runs off him in four innings, they might make a dozen runs in eight innings, and so he went and sat down for good.

Right behind him came Delhi to pitch for the Angels, and he held the Vernons without either a hit or a run for four innings, and the only man who got to first base arrived through a muff by Delmas.

But my, oh, my, how those Haps did make runs in the third and fourth! Kit Brashear grounded the ball to Delmas, who allowed it to get away from him. Kit got to second on Martinke's sacrifice, and stole third. Roy Brashear fanned and Coy was passed, and to the everlasting surprise of the multitude of sweltering fans, Lindsay smacked the ball over the left fence for a home run, scoring Kit Brashear and Coy ahead of him.

In the fourth Schafer singled to center, Carlisle walked, and then Kit Brashear drove out a long hit to deep center that sailed over Daley's head, struck the center fence and bounded in behind the big sign. Before Daley could get the ball Kit was near third. Daley had to throw the ball over the big sign, and when a fielder could get it Brashear had scored, Schafer and Carlisle having loped in in front of him.

Following this bombardment Dillon put in Delhi to pitch, and he did so well that but one of the Vernon's reached first base, and that was when Delmas dropped Coy's fly back of third base. Delhi did great pitching, and if he is given sufficient work he should develop into a star, for he fanned four men in four innings and did not show any signs of wildness.

The first Vernon run was made by Coy, whose grounder was juggled by Delmas. Coy advanced on a passed ball, got to third on a sacrifice, and scored on Fisher's fielder's choice.

For Los Angeles, in the first Daley walked and ran to third on Ross's single to center. Daley was caught at the plate on Dillon's fielder's choice to Lindsay, which put Ross on third, and he scored when he and Dillion worked a double steal. After this inning but six men reached first base, for Schafer pitched beautiful ball.

The fielding features of the game were shown by Lindsay, who made some very fine assists to first base. Ross hit three singles in three times up, and was the only man to get more than one swat.

The score:

VERNON.

	A.B.	R.	B.H.	S.B.	P.O.	A.	E.
Carlisle, cf	3	1	1	0	1	0	0
N. Brashear, 3b	3	2	1	1	0	0	0
Martinke, lf	3	0	0	0	4	0	0
R. Brashear, 2b	4	0	0	0	1	2	0
Coy, rf	3	2	0	1	3	0	0
Lindsay, ss	3	1	1	0	2	5	0
Fisher, 1b	4	0	0	0	14	0	0
Hogan, c	4	0	0	0	1	2	0
Schafer, p	2	1	1	0	0	5	0
Totals	29	7	4	2	27	14	0

LOS ANGELES.

	A.B.	R.	B.H.	S.B.	P.O.	A.	E.
Daley, cf	3	0	0	0	2	0	0
Ross, rf	4	1	3	1	0	0	0
Howard, 2b	4	0	0	0	1	4	0
Dillon, 1b	4	0	1	1	12	0	0
Murphy, lf	4	0	1	0	2	0	0
Roth, 2b	4	0	0	0	0	2	0
Delmas, ss	4	0	0	0	1	0	2
Orendorff, c	2	0	1	0	3	2	0
Butler, p	2	0	1	0	0	0	0
Delhi, p	1	0	0	0	1	2	0
Smith, c	1	0	0	0	2	1	0
Totals	33	1	7	2	24	13	3

SCORE BY INNINGS.

	1	2	3	4	5	6	7	8	9	
Vernon	0	1	3	3	0	0	0	0	x	7
Base hits	1	0	1	2	0	0	0	0	x	4
Los Angeles	1	0	0	0	0	0	0	0	0	1
Base hits	1	1	1	0	1	2	0	0	0	7

SUMMARY.

Home runs—Lindsay, N. Brashear.
Two-base hit—Murphy.
Sacrifice hits—Lindsay, 2; Martinke.
Base on balls—Off Schafer, 1; Butler, 4.
Struck out—By Schafer, 1; Butler, 2; Delhi, 2.
Passed ball—Orendorff.
Time of game—1h. 35m.
Umpires—Finney and Van Haltren.

HUNT IS GOOD.

PUTS SEALS TO THE BAD.

[ASSOCIATED PRESS NIGHT REPORT.]

SAN FRANCISCO, April 22.—Hunt, the Senators' new pitcher, made his first appearance today and won from San Francisco by a score of 4 to 1.

Beside pitching a steady game, Hunt also proved himself a good man at the bat by scoring two runs with a double in the fifth inning.

"Cac" Henley, the mainstay of the San Francisco team, was in the box and allowed the visitors ten scattered hits.

Score:

SACRAMENTO.

	A.B.	R.	B.H.	S.B.	P.O.	A.	E.
Shinn, ss	4	0	0	0	3	2	1
Van Buren, cf	3	1	2	0	0	0	0
Perry, lf	4	1	1	0	0	0	0
Danzig, 1b	3	0	1	0	9	2	2
Briggs, rf	4	0	1	0	0	1	0
Boardman, 3b	4	1	1	0	1	4	0
Raymer, 2b	4	1	1	0	2	5	0
Fournier, c	2	0	1	0	10	0	0
Hunt, p	4	0	2	0	1	3	0
Totals	32	4	10	0	27	17	3

SAN FRANCISCO.

	A.B.	R.	B.H.	S.B.	P.O.	A.	E.
Shaw, ss	5	0	1	1	2	5	1
Mohler, 2b	3	1	0	1	5	2	0
Melchoir, rf	3	0	1	0	1	0	0
Tennant, 1b	4	0	0	1	11	3	0
Vitt, 3b	3	0	1	1	2	2	0
Bodie, cf	4	0	0	1	3	0	0
Perry, c	4	0	0	0	0	2	0
Mundorff, lf	3	0	1	0	1	0	0
Henley, p	3	0	1	0	2	3	0
Williams, x	1	0	0	0	0	0	0
McArdle, xx	1	0	1	0	0	0	0
McHale, xxx	1	0	0	0	0	0	0
Totals	34	1	6	5	27	17	1

x—Batted for Mundorff in ninth.
xx—Batted for Henley in ninth.
xxx—Batted for Melchoir in ninth.

SCORE BY INNINGS.

	1	2	3	4	5	6	7	8	9	
Sacramento	0	0	0	0	2	2	0	0	0	4
Base hits	0	0	1	1	3	2	0	2	1	10
San Francisco	0	0	1	0	0	0	0	0	0	1
Base hits	0	0	2	1	1	0	0	1	1	6

SUMMARY.

Two-base hits—Perry, Hunt, Briggs, Fournier.
Sacrifice hits—Melchoir, Fournier, Danzig.
First base on called balls—Off Hunt, 4; off Henley, 2.
Struck out—By Hunt, 9.
Double plays—Henley to Mohler, Shaw to Tennant.
Passed ball—Fournier.
Time of game—1h. 40m.

DUCKS SPLIT EVEN.

DANK IS KNOCKED OUT.

[ASSOCIATED PRESS NIGHT REPORT.]

PORTLAND (Or.) April 22.—The local team made it two apiece by taking the fourth game of the series from Oakland by a score of 11 to 6.

Oakland started Dank in the box, but Portland prospered too well and when he showed no sign of settling down in the third, Moser was substituted.

Moser did well until the sixth, when he let down all the bars. Steen was hit hard and effectively, but the visitors were powerless to overcome the six runs that Portland piled up in the sixth inning. Score:

OAKLAND.

	A.B.	R.	B.H.	S.B.	P.O.	A.	E.
Cutshaw, 2b	5	0	1	0	2	3	0
Wares, ss	5	0	0	1	2	2	1
Wolverton, 3b	5	0	2	0	2	3	0
Cameron, 1b	5	0	1	0	10	2	0
Carroll, cf	4	1	1	0	0	0	0
Swander, rf	4	1	1	0	1	0	0
Maggart, lf	4	2	2	0	2	0	0
Thomas, c	1	1	0	1	1	1	1
Dank, p	1	0	1	0	0	1	0
Moser, p	2	1	1	0	1	3	1
Mitze, c	3	0	1	0	3	2	0
Totals	39	6	11	2	24	16	3

PORTLAND.

	A.B.	R.	B.H.	S.B.	P.O.	A.	E.
Netzel, rf	4	3	1	1	0	0	0
Olsen, ss	2	2	0	0	3	5	1
Rapps, 1b	1	1	0	1	13	1	0
Fisher, c	4	0	2	0	2	0	0
Ryan, cf	3	1	1	0	3	0	0
Ort, 2b	2	1	0	0	3	2	1
Hetling, 3b	3	2	1	1	1	0	1
Speas, lf	4	0	1	1	1	0	0
Steen, p	3	1	0	0	1	5	1
Totals	26	11	7	4	27	13	4

SCORE BY INNINGS.

	1	2	3	4	5	6	7	8	9	
Oakland	0	0	2	0	0	1	1	2	0	6
Base hits	0	0	1	0	2	2	3	2	1	11
Portland	2	1	1	0	1	6	0	0	x	11
Base hits	1	2	1	0	1	2	0	0	x	7

SUMMARY.

Struck out—By Dank, 1; by Steen, 2; by Moser, 1.
Bases on balls—Off Dank, 2; off Steen, 1; off Moser, 5.
Two-base hits—Hetling, Maggart, 2.
Double play—Cutshaw to Wares to Cameron.
Sacrifice hits—Olsen, 2; Rapps, 2; Moser.
Left on bases—Oakland, 8; Portland, 2.
Innings pitched—Dank, 2 1-3; hits, 4; runs, 4.
Charge defeat to Dank.
Time of game—2h. 5m.
Umpire—McGreevy.

STATE LEAGUE.

CLEVER TWIRLER IS HENDERSON.

ASSISTED BY STICK WORK HE BEATS SAN JOSE.

Ten Players Strike Out Before the Pitcher's Prowess—All Runs Are Scored in Last Two Innings With Oakland Being on Top When Last Tally Crosses Plate.

[ASSOCIATED PRESS NIGHT REPORT.]

OAKLAND, April 22.—Clever twirling by Henderson and good stick work by Smith, Hackett and De Paull gave Oakland a victory over San José this afternoon by a score of 3 to 2, although it was not until the last two innings that the issue was decided.

Henderson fanned ten San José players, while Yates's strike-out totaled only six. There were two men out when the winning run was scored in the ninth. Score:

SAN JOSE.

	A.B.	R.	B.H.	S.B.	P.O.	A.	E.
Mensor, ss	3	0	0	0	0	3	0
C. Keller, 2b	4	0	0	0	4	1	1
Peters, cf, 1b	4	0	0	0	6	0	0
Townsend, 1b	2	0	0	0	3	0	0
Schleef, cf	1	0	0	0	2	0	0
Russell, rf	4	0	0	0	4	0	0
Robinson, lf	4	1	1	0	1	0	1
Scruggs, 3b	4	0	2	0	0	3	0
Rutledge, c	4	0	0	0	6	2	1
Yates, p	4	0	0	0	0	1	0
Baldwin, cf	0	1	0	0	0	0	1
Totals	34	2	5	0	*26	10	4

OAKLAND.

	A.B.	R.	B.H.	S.B.	P.O.	A.	E.
Smith, 2b	4	0	1	0	1	2	1
J. Keller, 1b	4	0	1	0	10	0	0
Garibaldi, cf	3	0	0	0	1	0	0
Burns, ss	4	0	1	0	2	2	0
Streib, 2b	3	0	0	0	2	2	1
Moskiman, lf	4	0	1	1	0	0	0
Hackett, c	3	0	1	0	11	0	0
Henderson, p	4	2	3	1	0	4	0
De Paull, rf	4	0	2	0	0	0	0
Bloomfield, x	0	1	0	0	0	0	0
Totals	33	3	9	2	27	10	2

*—Two out when winning run scored.
x—Ran for Hackett in ninth.

SCORE BY INNINGS.

	1	2	3	4	5	6	7	8	9	
San Jose	0	0	0	0	0	0	0	0	2	2
Base hits	0	1	0	0	1	0	0	1	2	5
Oakland	0	0	0	0	0	0	0	1	2	3
Base hits	0	0	0	0	0	2	2	2	3	9

SUMMARY.

Two-base hits—De Paull, Hackett.
Sacrifice hits—Streib, Garibaldi.
Bases on balls—Off Henderson, 2; off Yates, 1.
Struck out—By Henderson, 10; by Yates, 6.
Hit by pitched ball—Hackett.
Time of game—1h. 50m.
Umpire—Cusack.

COULD NOT HIT.

BABY SENATORS' BAGS FULL.

[ASSOCIATED PRESS NIGHT REPORT.]

SACRAMENTO, April 22.—Inability to connect safely with Berger's slants lost for Sacramento today, the Sheehanites winning, 3 to 1.

The Sheehanites had the bags well filled several times but Berger always steadied and pitched himself out of tight holes. Score:

SAN FRANCISCO.

	A.B.	R.	B.H.	S.B.	P.O.	A.	E.
Lewis, cf	2	1	1	0	4	1	0
McKune, ss	3	0	1	0	1	1	1
Sheehan, 3b	3	0	1	1	1	2	0
Conway, lf	4	1	0	0	1	0	0
Carman, 1b	3	0	0	0	3	0	1
Nelson, rf	3	1	2	0	0	1	0
Atthowe, 2b	3	0	0	0	1	2	0
Burke, c	3	0	1	0	10	0	0
Berger, p	3	0	0	0	0	3	0
Totals	28	3	6	1	27	10	2

SACRAMENTO.

	A.B.	R.	B.H.	S.B.	P.O.	A.	E.
Haley, 2b	4	0	1	1	0	2	0
Doyle, cf	4	0	1	0	1	0	0
Heister, rf	4	0	0	0	0	0	0
Eagan, ss	3	0	0	1	1	2	1
Thornton, 1b	4	0	1	0	11	0	0
Murray, lf	3	0	0	0	6	0	0
Ingram, 3b	4	1	1	1	3	1	1
Conrad, c	2	0	0	0	5	4	0
Stricklett, p	3	0	1	0	1	4	2
Totals	31	1	5	3	27	13	4

SCORE BY INNINGS.

	1	2	3	4	5	6	7	8	9	
San Francisco	1	1	0	0	0	1	0	0	0	3
Base hits	2	2	0	0	0	2	0	0	0	6
Sacramento	0	0	0	1	0	0	0	0	0	1
Base hits	0	0	0	3	0	0	1	1	0	5

SUMMARY.

Sacrifice hits—McKune, Sheehan, Atthowe.
Bases on balls—Off Berger, 4; off Stricklett, 1.
Left on bases—San Francisco, 5; Sacramento, 9.
Struck out—By Berger, 8; by Stricklett, 2.
Hit by pitched ball—Conrad, 2; Carman.
Double plays—Conrad to Thornton, Stricklett to Thornton, Sheehan to Carman.
Wild pitch—Berger.
Time of game—1h. 45m.
Umpire—Irwin.

STOCKTON IS GAME.

WINS AN UPHILL FIGHT.

[ASSOCIATED PRESS NIGHT REPORT.]

STOCKTON, April 22.—In an uphill fight from the start, Stockton batted out a victory in the final game against Fresno. The Tigers made three runs in the first three innings and appeared to have the game won.

With two out and a man on base, McLean hit for a home run in the ... Miller singled with two out, and McLean brought him home. Score:

STOCKTON.

	A.B.	R.	B.H.	P.O.	A.	E.
Spencer, lf	5	0	1	1	0	0
Wilkins, c	4	0	0	4	2	2
Miller, cf	4	1	2	3	0	0
Pfyl, 1b	5	1	2	11	2	0
McLean, rf	5	1	2	0	0	0
Hallinan, 2b	4	0	1	6	2	0
Tork, 3b	4	0	0	1	0	1
French, ss	3	1	2	4	3	2
Hopkins, p	3	0	0	1	9	0
Totals	37	4	10	30	18	5

FRESNO.

	A.B.	R.	B.H.	P.O.	A.	E.
Tracy, 1b	5	1	3	7	0	0
Kelly, 2b	4	0	1	1	2	0
Dickinson, rf	6	1	3	0	0	0
Householder, cf	5	0	0	2	0	0
Kuhn, c	6	0	1	8	1	0
Funck, 3b	5	0	2	3	1	0
Waters, ss	4	1	1	5	1	0
Schimpf, lf	2	0	0	2	0	0
Jones, p	4	0	0	1	1	0
Totals	41	3	11	x29	6	1

x—Two out when winning run scored.

SCORE BY INNINGS.

	1	2	3	4	5	6	7	8	9	10	
Stockton	0	0	1	1	0	0	0	0	2	1	4
Base hits	1	1	1	1	0	0	1	2	0	2	10
Fresno	1	1	1	0	0	0	0	0	0	0	3
Base hits	2	2	2	1	2	0	0	0	1	1	11

SUMMARY.

Home run—McLean.
Two-base hits—Spencer, Funck.
Sacrifice hits—Kelly, Waters, Schimpf.
Stolen bases—Spencer, Miller, Dickinson.
Bases on balls—Off Hopkins, 4; Jones, 4.
Struck out—By Hopkins, 2; Jones, 6.
Left on bases—Stockton, 8; Fresno, 17.
Double plays—Jones to Waters; Kuhn to Tracy.
Time of game—1h. 40m.
Umpire—Toman.

NATIONAL LEAGUE.

POWELL BLANKS CARDINALS.

[ASSOCIATED PRESS NIGHT REPORT.]

PITTSBURGH, April 22.—The champions had no difficulty in taking another game from St. Louis today, 4 to 0.

Corridon at the start gave Pittsburgh three bases on balls and was relieved in the second by Backman, who also issued four complimentaries and was found for ten hits.

Campbell of Aberdeen, Wash., played his first full major league game in right field, and made an excellent showing. Flynn was tried out at first base and proved a capable rival to Sharpe. Score:

Pittsburgh, 4; hits, 11; errors, 0.
St. Louis, 0; hits, 4; errors, 1.
Batteries—Powell and Gibson; Corridon, Backman and Phelps.
Umpires—O'Day and Brennan.

VICTORY FOR SCANLON.

[ASSOCIATED PRESS NIGHT REPORT.]

NEW YORK, April 22.—Scanlon outpitched Raymond today and led Brooklyn to a 3-to-1 victory over New York. The locals' one run was forced in by a base on balls. Score:

Brooklyn, 3; hits, 6; errors, 0.
New York, 1; hits, 4; errors, 2.
Batteries—Scanlon and Bergen; Raymond and Wilson.
Umpires—Klem and Kane.

ONLY ONE HIT.

[ASSOCIATED PRESS NIGHT REPORT.]

PHILADELPHIA, April 22.—Earl Moore's clever pitching was the feature of Philadelphia's victory over the Bostons today. Only one hit, a two-bagger by Herzog, was made off Moore in seven innings, after which he retired in favor of Humphreys, who allowed no hits in the last two innings. Score:

Boston, 0; hits, 1; errors, 2.
Philadelphia, 3; hits, 6; errors, 0.
Batteries—White and Graham; Moore, Humphreys and Dooin.
Umpires—Rigler and Emslie.

RAIN AT CHICAGO.

[ASSOCIATED PRESS NIGHT REPORT.]

CHICAGO, April 22.—Cincinnati-Chicago postponed; rain.

AMERICAN LEAGUE.

KRAUSE IS EFFECTIVE.

[ASSOCIATED PRESS NIGHT REPORT.]

BOSTON, April 22.—Philadelphia shut out Boston, 3 to 0, in a well-played game. Krause was particularly effective with men on bases. A two-bagger, an out and a single gave Philadelphia one run in the sixth. In the ninth an error by McConnell, an attempted sacrifice, Hartzel's sacrifice and Oldring's triple netted two runs. Score:

Boston, 0; hits, 5; errors, 2.
Philadelphia, 3; hits, 7; errors, 2.
Batteries—Hall and Carrigan; Krause and Thomas.

BROWNING AGAIN WINS.

[ASSOCIATED PRESS NIGHT REPORT.]

CLEVELAND, April 22.—Detroit won from Cleveland today, 5 to 2. Detroit bunched hits on Link and drove him from the box. Browning was hit hard, but his support cut off many runs. Crawford's batting was a feature. He made two triples and a single in four times up. Score:

Cleveland, 2; hits, 7; errors, 1.
Detroit, 5; hits, 12; errors, 0.
Batteries—Link, Berger and Bemis, Clarke; Browning and Stanage.

JOHNSON HITS CREE.

[ASSOCIATED PRESS NIGHT REPORT.]

WASHINGTON, April 22.—New York defeated Washington today, 3 to 1, although outbatted and outfielded. Quinn was effective with men on bases, while Johnson was wild and was hit at critical times. Cree was hit on the head by Johnson in the first inning and had to retire. Score:

Washington, 1; hits, 9; errors, 1.
New York, 3; hits, 7; errors, 2.
Batteries—Johnson and Street; Quinn and Sweeney.

GAME POSTPONED.

[ASSOCIATED PRESS NIGHT REPORT.]

ST. LOUIS, April 22.—Chicago-St. Louis game postponed; rain.

SOUTHERN LEAGUE.

At Nashville: Nashville, 5. Chattanooga, 6.
At Memphis: Memphis, 4; Atlanta, 3.
At Montgamery: Montgomery, 1; Birmingham, 3. (Eleven innings.)
At Mobile: Mobile, 0; New Orleans, 5.

WESTERN LEAGUE.

At St. Joseph: DesMoines, 24; St. Joseph, 12.
At Denver. Lincoln, 7; Denver, 1. Lincoln 7; Denver, 1.

AMERICAN ASSOCIATION.

At Minneapolis: Minneapolis, 0; St. Paul, 4.
Kansas City-Milwaukee postponed; rain.
At Columbus: Toledo, 2; Columbus, 0.
At Louisville: Louisville, 5; Indianapolis, 3.

STANDING OF THE CLUBS.

NATIONAL LEAGUE.

	Played.	Won.	Lost.	Per ct.
Philadelphia	6	5	1	.833
Pittsburgh	5	4	1	.800
Chicago	6	4	2	.667
New York	8	3	4	.500
Cincinnati	5	2	3	.400
Boston	6	2	4	.333
Brooklyn	6	2	4	.333
St. Louis	6	1	5	.142

AMERICAN LEAGUE.

	Played.	Won.	Lost.	Per ct.
Detroit	6	4	2	.667
New York	5	3	2	.600
Cleveland	7	4	3	.571
Boston	7	4	3	.571
St. Louis	4	2	2	.500
Philadelphia	6	3	3	.500
Washington	8	3	5	.375
Chicago	5	1	4	.200

PACIFIC COAST LEAGUE.

	Played.	Won.	Lost.	Per ct.
Portland	21	13	8	.619
San Francisco	22	13	9	.591
Vernon	21	11	10	.524
Los Angeles	23	12	11	.522
Oakland	22	9	13	.409
Sacramento	21	6	15	.286

MRS. ADAMS FISHER will describe the ...

BUTLER FINISHES WORK.

Visits Portland and Completes Arrangements for Pacific Coast Circuit.

[ASSOCIATED PRESS NIGHT REPORT.]

PORTLAND (Or.) April 22.—Samuel M. Butler, chairman of the Contest Committee of the American Automobile Association, is in this city conferring with the directors of the Portland Automobile Association, regarding the formation of a Pacific Coast automobile race circuit, to include San Francisco, Los Angeles, Portland and Seattle.

Butler says that, providing such a circuit can be arranged, he believes there will be no difficulty in obtaining the support of the automobile manufacturers and that they will provide for racing teams, drivers, cars and equipment to remain on the Coast permanently.

He suggests three series of races each year—one in the spring, one in midsummer and the third in the fall of the year.

Butler started East today.

STANFORD TO ENTERTAIN.

Interscholastic Contest Today in Which Many Schools of State Are Entered.

[BY DIRECT WIRE TO THE TIMES.]

STANFORD UNIVERSITY, April 22.—[Exclusive Dispatch.] The fourth annual interscholastic track meet is to be held on Stanford Oval tomorrow morning and afternoon. McClure of Los Angeles High School, Olmstead of Harvard School, Ward and Giffin of Polytechnic High School, and Bennett of Redlands are the only Southern entries.

These athletes are regarded as possible first place winners in their respective events. Oakland High School has won the largest number of points in two previous meets, and if it wins again this year will permanently secure the trophy.

WOMEN'S GOLF PLAY.

Two-Day Tournament at Los Angeles Country Club With Mrs. Griffith a Winner.

The ladies' division of the Southern California Golf Association finished a two-day tournament Thursday at the Los Angeles Country Club, and the winner proved to be Miss Katherine Mellus, who had the best gross score, the best net score being shown by Mrs. Fred Griffith. The contest was at thirty-six holes handicap medal play, eighteen holes being played both Wednesday and Thursday.

The course is in good condition at this time, but is drying out rapidly and the scores made in the tourney were fairly up to the average, although the warm weather of the past few days was rather trying on the fair golfers and might have affected their scores.

The event was of sufficient importance to attract entrants from the Riverside, Annandale and San Gabriel Clubs. Mrs. John V. Eliot and Mrs. E. R. Williams of the Annandale Club tied for third best net score.

The results were as follows:

	Gross.	H'p.	Net.
Miss Katherine Mellus (L.A.C.C.)	81	8	73
Mrs. Fred Griffith (L.A.C.C.)	88	6	82
Mrs. J. V. Eliot (Annandale)	89	3	86
Mrs. E. R. Williams (Annandale)	86	0	86
Mrs. H. D. Requa (L.A.C.C.)	93	6	87
Mrs. Frank Griffith (L.A.C.C.)	94	5	89
Miss C. E. Coleman (L.A.C.C.)	96	7	89
Miss Alice Tobey (San Gabriel)	97	4	93
Mrs. T. D. Hewitt (Riverside)	105	9	96
Miss A. V. McNab (L.A.C.C.)	119	13	106

Mrs. W. T. Bishop, Mrs. Fred Walton and Mrs. C. Williams did not turn in their cards.

Next Wednesday the qualifying round for the women's championship of the Los Angeles Country Club will be played, beginning at 1:30 o'clock. This will be open to club members only.

TERMS OF AGREEMENT.

Aero Club of America Sends Copy of Wright Document to Affiliated Clubs.

[ASSOCIATED PRESS NIGHT REPORT.]

NEW YORK, April 22.—The Aero Club of America has sent a letter to its affiliated clubs throughout the country giving the full text of an agreement recently entered into with the Wright brothers, together with an explanation of its meaning and the conditions which make it necessary.

The club realizes, says the circular, that under existing conditions and court decisions, no successful meet could be held without the permission of the Wrights.

"It has been impossible," the letter continues, "to agree on any fixed amount or basis of charge to be paid to the Wrights. The amount, which must be reasonable, will vary according to conditions."

AUTOS ON LONG RUN.

Seven Machines Start Over Santa Fe Trail from Hutchinson, Kansas.

[ASSOCIATED PRESS NIGHT REPORT.]

HUTCHINSON (Kan.) April 22.—Seven automobiles left Hutchinson at 9 o'clock tonight for a run of 461 miles to Pueblo, Colo., along the new Santa Fé trail, the interstate highway which follows the route of the old Santa Fé trail closely. The route is along the Arkansas River for the entire distance.

In the cars were representatives of newspapers and officers of the new Santa Fé trail organization which is behind the movement to construct and maintain a fine dirt road through Kansas to the Colorado Mountains.

BELLAH IS CAPTAIN.

STANFORD UNIVERSITY, April 22.—[Exclusive Dispatch.] S. H. Bellah '10 today was elected captain of the Stanford track team for next season. Bellah is second only to Scott as a pole vaulter. In 1908 he was a member of the American team that took part in the Olympic games at London. Wyman of Santa Barbara also was a candidate for the captaincy.

The D. P. Flory Co.
(Inc. Capital Stock $50,000)
WHOLESALE HAY
D. P. Flory, President. F. V. Smith, Secretary.
A. W. McCulloch, Vice-President. F. H. Mason, City Salesman.
A. W. Bannister.
20 Years In Business
WE KNOW HAY
Phones—M6895; F3317. 1560 Industrial St., Los Angeles

FIAT
90 H. P. Stock Car—Winner Against 210 H. P. Benz, Match Race, Has Proved Itself the Fastest and Finest Car in the World
FIRST HEAT, STANDING START, 1 M. 28.73 Sec.
SECOND HEAT, ROLLING START, 1 M. 19.48 Sec.
Place your order immediately for quick delivery.
Have one 45-H.P. shaft-drive car for immediate delivery, and one 15-H.P. Runabout (duplicate of winner in its class at Motordrome on the 10th) in a few days.
Prices and Particulars Given on Application.
G. W. A. R. Co. So. California Distributors
57 AND 59 WEST UNION STREET.
Phones—765. Pasadena, California

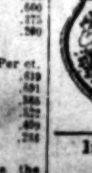
"LA PARISIENNE"
FRENCH ELECTRIC BELT WITH DRY BATTERIES. DO NOT SUFFER ANY LONGER. If you have Rheumatism, Lumbago, Stomach trouble, Liver complaint, Kidney disease, Indigestion, Constipation, and all sufferers from bad circulation of the blood and unstrung nerves, "LA PARISIENNE" will cure you in a short time. COMPLETE FOR MEN WITH ELECTRIC SUSPENSORY, $5.00.
ONLY ONE KIND OF BELT—ONLY ONE PRICE.
ONLY $5.00
P.S.—We change the Batteries in any kind of Belts for $1.00.
LA PARISIENNE FRENCH ELECTRIC BELT CO.,
Bryson Bldg., 145 S. Spring St. Room 612.

If you don't buy your Suit at "Kahns" you don't buy your Suit "RIGHT"

Licensed Motor Car Dealers Association
Apperson and Reo — MOTOR C... LEON T. ... 631 S. Grand
Autocar — 1310-12 SOUTH GRAND AVE. Licensed Under Selden Patent. BUILT TO LAST A LIFETIME. PLEASURE ... MERCIAL CARS. Machine Shop.
Buick — HOWARD AUTO COMPANY 1144 South Olive St.
Cadillac — LEE MOTOR CAR CO. 1218 South Main St.
Columbia — BIRELEY & YOUNG 1231 South Main St.
Detroit & Columbus — ELECTRIC ... 12th and Olive Sts. ... 105 E. Union St.
Dorris — Western Mechanical Works 1138 So. Main St. Broadway 2912.
Elmore and Stearns — ELMORE ... CAR CO. 742 South ...
Franklin — R. C. HAMLIN, Twelfth and Olive Sts.
Glide — SHAFER-GOODE MOTOR ... N. W. Cor. Tenth and Olive Sts. Broadway 1931, Home F... Coast Distributors. Sub-agents ...
Jackson — CHARLES H. THOMPSON 1012-14 South Main St.
Knox — HENRY T. BROWN MOTOR ... 1136 South Main. F5647, ...
Locomobile — Los Angeles Motor Car ... Pico and Hill Sts.
Lozier — NASH & FENIMORE, Tenth and Olive Sts.
Maxwell — MAXWELL-BRISCOE-LOS ANGELES CO., 1321 South M...
Mercer — MERCER AUTO COMPANY 818 W. Tenth St.
Mitchell — GREER-ROBBINS CO. 1501 South Main St.
Matheson-Overland — Renton Motor ... 1230 South ...
Oldsmobile — Rapid Power Wagon—C... Woolwine Motor Car ...
Packard-Chalmers — HUDSON. WESTERN MOTOR ... 727 S. ...
Palmer-Singer — 1910 MODELS ... Golden State G... 2122 West Pico ...
Peerless — EVERITT 30. H. O. HARRISON CO. 1214 South Main St.
Pierce-Arrow — W. E. BUSH 1227-9 South Main ...
Pope-Hartford — Wm. R. Ruess Auto ... 1028 South Main ...
Premier — PREMIER MOTOR CAR ... L. H. Schwaebe, Pres. and Mgr. 1127 So. Olive St.
Pullman — MILLER & WILLIAMS 1140 South Olive St.
Regal-Corbin — BIG FOUR AUTO CO. 1017-19 South Olive ...
Simplex — BUILT IN NEW YORK ... GOLDEN STATE GARAGE 2122 W. PICO.
Stevens Duryea — Eastern Motor C... 825-827 South O...
Stoddard-Dayton — BAKER ELECTRIC STODDARD-DAYTON ... 10th and Olive ...
Studebaker — E. M. F. 30, FLANDERS 20. LORD MOTOR CAR ... 1032 South Olive St.
Thomas & Moline — Wilson & B... 842 South O...
Winton — W. D. HOWARD MOTOR C... 1238 S. Flower St.

The New Rambler
5-Passenger 34-H.P. car $1950.
7-Passenger 45-H.P. car $2650.
Ideal family touring cars—as much style and comfort, more service and less cost than any big American car.
W. K. COWAN, So. Cal. Agt.

ARROWS DOWN.

TROOP WINS ENNIS HONOR.

ood Barker Are First in Doubles Match.

k of Stanford Beats Veteran Nat Browne.

and Florence Sutton Defeat Northerners.

[DIRECT WIRE TO THE TIMES.]

ORIA, April 22.—[Exclusive The feature of the Ojai tennis tournament was the winning of the inter-doubles trophy by Herd and Throop Polytechnic Acad-ms.

Throop High, which has held athletic cup for two years, s nearest competitor.

Herd's first big tournament, ving himself like a veteran, expected that he will win the ubles singles also for Throop ms of Los Angeles High.

The surprise of the day was the of Nat Browne at the hands of Stanford in the men's open Browne and Sinsabaugh are well-known Southern Californ-ns present as yet, Bell and having put in their appear-ay may be on hand Satur-Maurice McLoughlin, who a walk-over, unless the shows up.

players who beat Sinsabaugh was defeated by Young in mixed match.

doubles the north went the south, when May and defeated Hazel Hotch-Myer in straight sets.

ubles' singles, Miss Hatch-Miss Florence Sutton, while defeated Miss Myers. The day's play are:

ubles doubles: Semi-finals, Myers (Los Angeles Poly,) and Crandall (Thacher,) Bell and C. Barker (Throop,) Barker and Newell (Pasa-d-14. Finals, Herd and Bar-ker and Moore, 6-2, 6-1.

bles singles: Dawson (L. Bell Gross (Thacher,) 6-0, Bell Edwards (Santa Bar-6-0; Herd beat C. Barker, 6-0; finals, Herd beat Newell Bell (San Diego,) beat Edwards) 7-5, 6-2.

ubles singles: Morgan beat 6-4, 6-0; Herd beat Mur-Young beat Rogers, 6-2, Bell beat Barker, 6-1, 6-1; Mann, 6-2, 6-4; McLough-Bell 6-1, 6-2.

bles: Sinsabaugh and Myers and Stoddard, 6-1, and Murray beat Williams 6-2, 6-1; Sinsabaugh Bell Nash and Morgan, Barker and McLoughlin beat Murray, 6-2, 6-2; Thacher Nash beat Kent and With-

Sinsabaugh and Browne beat McLoughlin, 6-4, 6-4.

ubles, semi-finals: Miss Miss Florence Sutton, Sutton beat Miss Meyer,

bles, finals: May Sutton Sutton beat Miss Hotch-Miss Myers, 6-3, 6-4.

ubles singles, semi-finals: (Gamble) beat Miss Hotchkiss,) 6-4, 6-2.

bles: Miss Myer and Nat Sutton and Bundy, de-Hotchkiss and McLoughlin Barker and Williams, 6-4, Bowen and Sinsabaugh beat Bell and Stetson, 6-1, 6-3, 6-1.

ecial singles: Miss Johnson Bingham, 6-1, 6-4; Miss Miss Fleming, default; Bell beat Miss Wren, 6-3, Barker beat Miss Breese, 6-1, Campbell beat Miss John-6-1; Miss Jones beat Mrs. default; Miss Lee beat Miss default; Miss Lee beat Miss default.

AUTO CLUB RUN.

This Morning at Nine o'Clock Headquarters—Parade on City Streets.

Ten automobiles are to be to the beach to Malibu ranch the annual outing of the Club of Southern Californ-start will be made from Automobiles on Hill street at this morning, and members ome early, between 8 and 9 that their cars may be deco-ers will be a parade about

ty persons are expected to at Bell's head dinner on the ch. Seven fat steers were last night, and the meat cut in preparatory to the barbe-morning. Other Spanish deli-will be prepared.

Bell should be one of the ing athletic events ever given Southern California. Roy P. Hill-newly-elected president of club, is in charge of affairs. committee men, including a Chambers, will be on hand. Besides there will be a base-and races. One of the in-events will be a tire-rolling between members of the club

NEW FOOTBALL RULES.

Rules Do Not Meet With Full Approval of Yale's Captain.

[ASSOCIATED PRESS DAY REPORT.]

NEW HAVEN, April 22.—After a week of hard practice scrimmages under the new football rules, Capt. Daly of the Yale eleven declares that the new rules are not necessary than even their democratic exponents prophe-

"There is a development of prac-tically every play, Daly says, in a game under the new rules, and public today. He will be fully accustomed more than to the new regime, and Yale light team can outclass

"The new rules will be in evidence next year in any previous time," Daly says, players can more freely, if any, owing to the fact that the ball is not snapped.

"The old fundamentals of football, which states that the ball must be put in play by kicking or pushing of the ball by the teams-over his head, has been quite the game has been done away with against the new rules. The rule is also most radical.

AERO CLUB TRIES TO SELECT SITE.

[BY DIRECT WIRE TO THE TIMES.]

NEW YORK, April 22.—[Exclusive Dispatch.] At a meeting of the Aëro Club of America it was decided to postpone the selection of a place for the international aviation meet until next Thursday when Wilbur Wright will be present.

It is probable that Wright will be prepared to name a sum for the use of the Wright patent at the tournament as this is a matter of great concern to cities bidding for the event.

It also was thought advisable to have the opinion of Wright as to the suitability of the proposed sites. He is thoroughly familiar with the field at College Park, Md., over which Orville Wright made tests of the government machine and during his last visit here he inspected the aëro club's grounds on Long Island. Both of these places are being considered by the club. A field three miles in circumference will be required.

players under the new game, for the basic plays which have been drilled into players have been shattered, leaving only a framework of what the game has been. The question of teamwork no longer will go ahead of individual star playing. Best results will come about by strategy and quick formation."

NEW GOLF COURSE.

Grounds to Be Prepared for Links and Sport to Be Boomed in the East.

[ASSOCIATED PRESS DAY REPORT.]

CHICAGO, April 22.—Eight new golf clubs, with an estimated membership of 5000, will open new courses for play this summer or fall, increasing the number of golf organizations counted within the Chicago district to forty.

New golf organizations which will be thrown open are: Harlem Golf Club, Pickwick Country Club, Lake Shore Country Club, Edgebrook Golf Club, Hinsdale Golf and Automobile Club, New La Grange Country Club, the Pullman Golf Club and the New Edgewater Golf Club.

Several of these clubs will rank among the wealthiest in the Chicago district, and others will be rated among those with the largest memberships.

GLIDES TO EARTH.

Propellor of Aeroplane Hits Rudder Support and Aviator Saves Himself by Coolness.

[ASSOCIATED PRESS NIGHT REPORT.]

FRESNO, April 22.—While 300 feet in the air today in a try-out flight in a Curtiss biplane, Whipple S. Hall, son of Judge Hall of the Appellate Court, met with an accident, but by a glide reached the ground in safety.

He was flying from Mendota to Avis, three miles, when the bamboo rudder support caught in the propeller. The machine nearly tipped over, and it was with difficulty that the glide could be made.

Hall is to make his first professional appearance as an aviator here on Raisin Day, April 30.

Aqueduct Results.

NEW YORK, April 22.—Firestone was left at the post in the handicap at Aqueduct, fourth on the card. Firestone was extremely nervous going to the post and cut up badly while at the barrier.

Six furlongs: Wandler won, Responsetal second, Sepulveda third; time, 1:14.

Five and one-half furlongs: Zeus won, Frank Mullens second, Easy Life third; time, 0:53 4-5.

Mile: Rustem won, Sir Cleges second, Black Oak third; time, 1:40 2-5.

Six and one-half furlongs: Prince Gal won, Michael Angelo second, Firestone third; time, 1:21 2-5.

Four furlongs: Crash won, Winning Widow second, Vallonia third; time, 0:48.

Six furlongs: Biundara won, Nunda second, Stafford third; time, 1:14 1-5.

Results at Pimlico.

PIMLICO (Md.) April 22.—Ideal racing weather drew a big crowd today. The track remained heavy. The Elk Ridge steeplechase, the day's feature, was a chapter of accidents. Nine hunters faced the flag and but four came home. Summary:

Four and a half furlongs: Minta won, Fort Carroll second, Maromara third; time, 1:01 1-5.

Selling, mile: Dixie Knight won, Apologize second, Ruble third; time, 1:51.

Six furlongs: Takahira won, Star Gowan second, Havre third; time, 1:22 2-5.

Two miles: Jiu Jitsu won, Rising Star second, Selectus third; time, 4:26 1-5.

Six furlongs: Vreeland won, Amy second, Trudo third; time, 1:22½.

Six furlongs: Asticot II won, Adalia second, Judge Ermentrout third; time, 1:21 4-5.

Ships Water West.

CHICAGO, April 22.—Ten cases of drinking water were shipped to Jack Johnson's training camp at Oceanview, San Francisco, yesterday. Upon his arrival on the Coast the champion will hire a chef to prepare his meals, and the utmost precaution will be taken to see that the food is in proper shape when served.

BOWLING SCORES.

PACIFIC STATES.

	1.	2.	3.	4.	5.	T'l.	Av.
Bertel	139	134	160	135	134	666	121 1-5
Snow	161	135	104	127	153	680	136
Warner	151	139	121	131	97	639	121 4-5
Team totals	419	410	321	293	386	1,948	

WESTERN ELECTRICS.

	1.	2.	3.	4.	5.	T'l.	Av.
Runyan	132	178	141	163	132	746	149 1-5
Chase	127	126	96	.....	.....	349	139 1-3
Spring	139	140	128	114	131	653	130 3-5
Burger	...	...	...	169	133	302	145
Team totals	399	446	365	425	425	2,060	

RULES AGAINST PACKERS.

TRENTON (N. J.) April 22.—The State Supreme Court this afternoon affirmed the decision of Supreme Court Justice Swayze, in which the National Packing Company and other beef packing companies were ordered to bring their books within the State of New Jersey for the purpose of examination by the Hudson county grand jury.

WE CONQUER
ASTHMA
Dr. Steagan's ASTHMA REMEDY is PROMPT, SAFE AND SURE. Nothing else offered like it. Write for booklet.

Times Directory of Automobiles and Accessories

Auburn — "THE MOST FOR THE MONEY." Repairing of "Tourist" cars and manufacturing of new parts a specialty. W. J. BURT MOTOR CAR CO., 10th and Main.

Amplex — Formerly American Simplex and Atlas. Two-cycle Cars. Also Couple Gear Gas-Electric Trucks. BEKINS MOTOR CAR CO., W. O. Williams, Mgr., 1026 So. Olive F3638; Main 1691.

Auto Supplies — Automotor Equipment Co., ELEVENTH AND MAIN. Home F5344. Sunset Main 7667.

Auto Supply Co. — Everything for autos at prices that are right. Open evenings until 9 o'clock. Open Sundays until 3 o'clock. Phones F3658; Broadway 1246. 707-9 South Spring Street.

Babcock Electrics — In our new home after this week. Electric Motors Co., 1844 So. Figueroa St.

California — Tourist and Columbus Gasoline Cars. Headquarters for Tourist Repairs and Parts. CALIFORNIA AUTOMOBILE CO., 950-952 South Main St.

Cole 30 — And Marmon. Prices F. O. B. Los Angeles: Cole 30, $1600; Marmon, $2750. WADE MOTOR SALES CO., F1064. State Distributors. 1203 S. Main

Cole & Marmon — Wade Motor Sales Co., 1136 S. Olive.

Demot — Agents must apply at once for territory for this sensational 2-Passenger Runabout, $650 F. O. B. Los Angeles, lamps horn, tools. Thermo-Syphon cooled, double-opposed 10½ H.P. motor under hood. Remy Magneto, battery reserve, Sliest Planetary Transmission. Multiple disc clutch. Shaft drive. Annular Ball Bearings. Weight 800 lbs. Wheels 30-inch; base 80-inch; tread, 56 inch. Two sets brakes. LANE STEAMER CO., 804 So. Olive St. F2655.

Dorris — Bosbyshell-Carpenter Co. 1226-1228 S. Olive. F5835, Main 1136. Licensed Under Selden Patents.

Firestone Tires — For strength and durability Firestone Tire & Rubber Co., 957 S. Main St. Phones—Main 5170. F4312.

Ford and Velie — STANDARD MOTOR CAR CO. Twelfth and Olive Streets. F4826. Broadway 3700.

Goodyear — RAINCOAT CO. Headquarters for AUTO COATS, CAPS AND GLOVES. 210 South Broadway.

Goodyear Tires — Everything in All Kinds of Tires. W. D. Newerf Rubber Co. 949-951 SOUTH MAIN STREET.

Great Western — 1910 Models Now Here. H. O. VOGEL. F4353—Broadway 3830. 1130-1132 S. Olive.

Isotta-Fraschini — AND HALLADY. MOTOR CAR IMPORT CO., 810 S. Olive.

Kline Kar — GLENN D. EDMONDS MOTOR CAR CO. F2501. 1215 S. Flower St. The Kar of Klass.

Lexington — Burkhard-Crippen Motor Car Co., Now in our new Garage, S.W. Cor. Pico St. and Grand Ave. E. Jr. Bennett, Sales Mgr. 1201 S. Main St. F4568, Broadway 3091.

Moon — PETREL AND SCHACHT. 3 Cars of unquestioned merit. Southern California distributors, WILLIAMS AUTOMOBILE CO., 1842 South Main St. Phone 23206.

Pennsylvania — 1910 Models are here. For further information, call F5047 or Main 3459. VAIL MOTOR CAR CO., 1144 So. Hope St.

R & L Electrics — "THE PERFECT CONTROL." R. & L. ELECTRIC AUTO CO., 2114 W. 7th St., opp. Westlake Park. Phones—53026, Temple 154.

Rider-Lewis — AND CONTINENTAL MOTOR CARS. Angelus Motor Car Co., 1242 So. Flower St.

Speedwell 50 — Licensed Under Selden Patent. Minimum Mechanical Trouble Means Maximum Motoring Pleasure. Carter-Barclay Motor Co., 10th and Olive. Broadway 1931, F2578.

Sterling — A. N. Jung Motor Car Co., 1242 SOUTH FLOWER ST. Ben S. Virden, Oxnard, Ventura County.

Waverley Electrics — Highest efficiency obtained with our shaft driven cars. Greater mileage, longer life battery. 1070 Washington St. Phone West 4311 or 72560 for demonstration. W. A. EVANS, Agent.

White Steam — and Gas Cars. Immediate Deliveries. Pacific Motor Car & Aviation Co. 1215-31 So. Flower St. Home 60151. Main 8680

Welch — MOTOR CAR AGENCY. I. L. BLINN, J. J. KINEHAN. Southern California Agents. 1246-48 So. Flower St.

DO IT

Investigate, and you must admit that

TODAY

CAMDEN COURT
SOUTH PASADENA
IS THE GEM OF THE ONEONTA PARK SECTION
Average Price of Plots $5000 Building Restrictions $5000
Oak Knoll, Monrovia, Sierra Madre or Glendora Car, to La Senda Station.
LYONS DIVIDENDA CO., OWNER

"WORTH WHILE"

OPPORTUNITY IN OIL

Perhaps this will "fit" you.

Anyway read.

Patented ground.

Located in "gusher" territory.

Stock now being listed on San Francisco Exchange.

Three "gusher" wells just across section line.

Our "Well No. 1" just being finished through over 150 feet of oil sand.

Well **NO. 2** started.

"THE RECORD WILL READ"—five producing wells within seven months from May 1st, 1910, or possibly sooner.

A private syndicate now forming at a very low price, based on intrinsic values, to absorb a special block of the company's stock.

Everybody says five wells will give a daily production of from 1500 to 2000 bbls. of oil. We feel sure of at least 1000 bbls. per day.

1000 bbls. per day, at 60c per bbl., means the stock of this company will be worth over $3.60 per share on a 10 per cent. per annum basis within seven months.

You can get into the present **"PRIVATE SYNDICATE" NOW** at an extremely conservative price.

After we have completed five producing oil wells by going to the well-known "second sand," and our shareholders are assured of a very excellent monthly income on their investment, then we will drill **"WELL NO. 6"** down to the **"THIRD SAND,"** and confidently expect to get a "gusher" equal to the Standard well—8000 or 9000 bbls.—or even like their new well just brought in—over 12,000 bbls. per day—it is claimed. Why should we not get a "gusher"? We are in gusher territory.

We have a 20-year lease, one-fifth royalty.

The ground is patented, perfect abstract and title.

We have a "purchase clause" in our lease secured before the present excitement, at a price less than one-third the values asked for undrilled adjoining property.

We do not want anyone—man or woman—to purchase an interest in the **PRIVATE SYNDICATE OF SHARES** that is now being placed, until they first personally visit the property and decide on their own judgment.

If you elect to come in with us, and our **"WELL NO. 6"** opens a "gusher" on reaching the **"THIRD SAND,"** why there is hardly any estimating the phenomenal profits and returns that will come to you through this investment.

There is an old saying that "nothing risked, nothing gained," but here is an opportunity where there is nothing risked, no hazard and seemingly certain returns.

Our company, nor its shares of stock, will ever be advertised in the newspapers or with fancy prospectuses. The only place it will appear in "cold type" will be the market quotations when arrangements for listing on the San Francisco Stock Exchange are completed.

We do not want you to answer this if you are unwilling to pool your shares with other stockholders pending the completion of the first five wells, and they will doubtless all be on the "pump" within six or seven months. Then you will probably be so thoroughly satisfied that you will gladly hold your stock until we have a "gusher" in **"WELL NO. 6."**

We do not want your money unless you are willing to **FIRST** visit the property and see it for yourself. If you are willing to do this, and we are assured you are financially able to make an investment of from $1000 to $5000 cash, and desire to invest in a meritorious proposition after a personal visit to the property, and it is found satisfactory, **THEN** we stand ready to pay all your expenses of the trip—railroad fare, Pullman fare, automobile trip, hotel bills, etc. The trip requires just **ONE DAY.** We can leave any evening at 9:30 o'clock from Southern Pacific depot, spend one day in the Midway oil fields, and arrive back in Los Angeles on the return trip at 7 o'clock the following morning.

Read carefully of the "opportunity" outlined above, and then if you are **REALLY DESIROUS** of making some money out of the oil business we will "show you" and you can judge for yourself if each and every claim is not conservative in the extreme.

If we strike a "gusher" $1000 invested now at price offered in "Private Syndicate" will grow into $20,000 or $25,000 in a surprisingly short time.

Address K, Box 159, TIMES OFFICE.

Auction
Furniture and Carpets
3600 No. Broadway
(Downey Ave.)
Saturday April 23rd
10 a. m.
The very nicely furnished 6-room bungalow. Upholstered parlor set, 6 pieces; mission library table, oak, rattan and fiber chairs and rockers, very pretty pictures, bric-a-brac, ebony cabinet, wardrobe couch, center table, bronze bed springs and felt mattresses, all bedding, pillows, dressers, mission dining table and chairs, table linen, silver dinner set, glassware, combination table, cooking utensils, refrigerator, lawn mower, 9x12 Brussels rugs, Wilton and grass rugs, portieres, lace curtains, drapes, etc. Take North Broadway car to where it leaves Downey avenue.
REED & HAMMOND, Auctioneers, Office 747 and 749 South Spring.

Auction
1040 So. Olive St.
Saturday, April 23, 10 a. m.
Complete and desirable furnishings of a nine room privat residence including all of the furniture, draperies, carpets, rugs, range, refrigerator, in fact everything contained in a complete furnished home. RHOADES & RHOADES Auctioneers.

Auction
Every Tuesday at 10 a.m. and 7 p.m. Special sales when advertised at 401-05 N. Main.
L. A. AUCTION & COM. CO., J. J. Sugarman, Auctioneer. Phones F1719, Broadway 1667

C. M. STEVENS, Auctioneer
629 So. Olive St.
Will purchase your goods for cash, paying more for same than any house in the city or will make cash guarantee. See him before disposing of your goods.

California Auction Co.
General Auctioneers.
Phones: 822-24 S. Main St.

WE MAKE COLLECTIONS
The Southern Trust Company
COMMERCIAL, SAVINGS, TRUST
114 WEST FOURTH STREET
The "Wall Street" of Los Angeles

UNIQUE
Cleaning and Dyeing House
245 South Broadway

CURED AT HOME
$5.00 Per Month.
DR. LEWIS & JAMES CO.
Specialists for Men
217½ So. Spring St.

CANCER
Removed Without the Knife.
Fee $10 Any skin cancer cured in ten days. Breast Tumors our specialty. 3 doctors. Expert specialists. Consultation free.
THE GERMAN REMEDY CO.
Rooms 224 and 225 San Fernando Bldg., 4th and Main, Los Angeles

Christie Shoes
At Less Than Cost
412 SOUTH SPRING ST.

Ivers & Pond and Pease Pianos
Holmes Music Co. 113 SOUTH SPRING ST

AUCTION
Elegant 8-room cottage, thoroughly modern, 1270 SUNSET BOULEVARD, will be sold at auction, WEDNESDAY, APRIL 27TH, 2 P.M. Property is on high elevation, on Hollywood car line, close in, and must positively be sold. Terms, $500 cash, balance easy. THE R. H. STROUSE CO., Auctioneers.

Thos. B. Clark
AUCTIONEER
632 So. Spring Street

Falling Hair
You Run No Risk Whe
You Use this Remedy
While many people in their pri
doubt the assertion that "the ha
of our head are numbered," yet the
is today many a man and woman fa
reaching the point where this sta
ment is literally brought home
them. If you suffer from irritati
of the scalp, and from dandruff, or
your hair is falling out, do not w
until you reach the point where y
can actually count how many ha
are left on your head.
Most cases of baldness are caus
because the roots lack proper nut
tion. In such cases there is a micro
which bores through the scalp alo
the line of the hair into the root, a
when it lodges there it begins to
stroy the fatty matter around the h
roots. When the scalp and hair ro
are strong and healthy, it is impos
ble for these microbes to get in th
deadly work.
We can promise you that, if yo
hair is falling out, and you have n
let it go too far, you can repair t
damage already done by using Rex
"93" Hair Tonic. It is a scientif
cleansing, antiseptic, germicidal pre
aration, that destroys microbes, sti
ulates good circulation around t
hair roots, promotes hair nourishme
removes dandruff and restores ha
health. It is as pleasant to use
pure water, and it is delicately pe
fumed. It is a real toilet necessit
We want you to try Rexall "9
Hair Tonic with our promise that
will cost you nothing unless you a
perfectly satisfied with its use.
comes in two sizes, prices 50c and $
Remember you can obtain it only
The Owl Drug Co., Inc., Los Angele
San Francisco, Oakland, Cal.; Seattl
Wash., and Portland, Oregon.

Japanese Bazaar
THE YAMATO, Inc.
635 TO 637 S. BROADWAY.
We always serve you free with te
and cake in our pretty tea garden.

MULLEN & BLUETT
CLOTHING CO.
Corner Broadway and Sixth St.

John H. Raymond and Mark Twain.

Mark Twain's Little Frame Shack at Aurora, Nev., where he missed making a fabulous fortune by being a trifle late on his claim. This episode saved him to the world of literature, for he was forced to write for a living.

REMINISCENT.

'WAIN'S DEBUT AS JOURNALIST.

alt Lake Editor Knew Him in Nevada.

urlesque Fourth Oration His First "Hit."

ld Days on Virginia City "Enterprise."

[ASSOCIATED PRESS DAY REPORT.]

ALT LAKE CITY, April 22.—"Mark ain lacked but six months and nine s of four-score years of age," said dge C. C. Goodwin, the veteran ed-r, in commenting last night on the th of the humorist.

udge Goodwin was one of the late ruits of the brilliant company ose genius has given the Comstock more enduring luster than all its ver.

I know he claimed that he was y 75," continued the judge, "but en we were in Virginia City, Nev., rk was older than I was, and I am Here is the record for it," and he ned a book of biographies by elia J. Carver, published in 1889. ere it was:

Samuel L. Clemens, born Nov. 30, 0."

I did not go on the Enterprise un-Clemens left it," said Judge Good-n, "but I never ceased to hear of n. He wrote a burlesque Fourth July oration which was published in Aurora, Nev., paper. As I remem-it, it began:

'I was sired by the great American ric and borne by a continental n.'

This pleased Joseph T. Goodman of Virginia City Enterprise. He ote to Clemens, telling him that if were not making more than the terprise was paying, he would be icomed to the staff of the paper. e day a man came into the edito-l sanctum. He wore a dilapidated , jeans, a hickory shirt, and carried oll of dirty blankets. That was rk Twain's entrance into literature. cept for his experience on the En-prise, it is doubtful if he ever would ve been known as a genius.

With him on that paper were the ner and gifted editor, J. T. Good-n, the inimitable Rollin M. Daggett, lliam Wright (Dan de Quille) and ers. There was a close comrade-p between and nothing of envy or lousy to keep them from giving full line to Twain for every flash of his ius.

He was a marvelous humorist, and books never become stale, because ween them there is woven a woof royal good sense; underneath his mor was held in leash many of the ributes of a statesman. Except for overpowering sense of humor he ght, in another channel, have won e as a leader of men."

"ROUGHING IT."

OSES MILLIONS, BEGINS WRITING.

AME SHACK IS MONUMENT TO SORROW AND SUCCESS.

hrough Failure to Receive Notes, Mark Twain" and His Partner ose Lead to Valuable Gold Mine nd Famous Humorist Takes Up his Life's Work.

amuel L. Clemens was saved for the rld of literature and prevented from oming a millionaire before he had rned how well he could write, when 1861, he lost his lead into the Wild t mine in Aurora, Esmereida coun-Nev. The little frame shack built Clemens and his "partner," Higbie, l stands at Aurora, a monument to ished dreams of fabulous wealth, the starting point of the serious rts made by the greatest Ameri-humorist to earn his living by iting.

hrough a misunderstanding, both mens and Higbie failed to begin rk within the time appointed by y, on the Wild West mine lead, ich they had located and planned work. The claim was seized by oth-men, who acted within their rights, d these took $9,000,000 profit in ore t of it, within the next eleven nths. This mining fiasco was one the sore spots in Clemens's life. He ers to it in his book, "Roughing It." d treats the affair with some levity. wever, in after life he did not care talk about mining enterprises and en he mentioned them in writing, he s cynical or pessimistic.

he failure to grasp a fortune put humorist "on his uppers" for a rt time. He went to work on the rora Star and practically edited the e paper. Working so near to the rial ground of his dream of fortune s a severe trial, because he was ly reminded of his lost as the Wild almost solid gold, and its fame was heralded throughout America.

WRITES BOOK IN CABIN.

He managed to undergo the test of his optimism with honor and succeeded in writing "Roughing It" while living in the little cabin which he had built as a temporary home, to last only until he hauled gold out of the mine he had located.

Like many others who have furnished mirth-provoking literature for the world, the peer of all humorists, wrote one of his most hilarious books under trying conditions and while his mind was obsessed by sorrow. "Roughing It" is a splendid picture of the times, and somewhat of a character sketch of the writer as he was after he crossed the plains from his Missouri home and began to see life in the "wild and woolly West."

Some of the following extracts from his book may serve best to show how "Mark Twain" described the loss of his mine, from which, had he held it, he would have eventually taken out more than $11,000,000. This he would have had to divide with his partner, Higbie, but even $5,500,000 would have kept the wolf from his door for several years.

"I found abundant joy in being rich. A man offered me a $300 horse, and wanted to take my simple unindorsed note for it. That brought the most realizing sense I had yet had, that I was rich beyond shadow of doubt. It was followed by numerous other evidences of similar nature—among which I may mention the fact of the butcher leaving us a double supply of meat and saying nothing about money," says Clemens in speaking of the way he felt after it became known that he and Higbie had a lead direct into a mine of fabulous wealth. The two partners passed much time discussing what they would do with their money.

Capt. John Nye became dangerously ill and Clemens went to sit by his bedside. He left a note on the table for Higbie, who was not in the shack. The latter was to begin work on the mine, in compliance with the law.

IS ORDERED FROM HOUSE.

Capt. Nye recovered sufficiently to quarrel with his volunteer nurse and ordered him out of the house at the end of nine days.

"As I 'raised the hill' overlooking the town, it lacked fifteen minutes of twelve. I glanced at the hill over beyond the cañon, and in the bright moonlight, saw what appeared to be about half the population of the village massed on and around the Wild West croppings. My heart gave an exulting bound, and I said to myself, 'They have made a new strike tonight—and struck it richer than ever, no doubt.'

"I started over there, but gave it up. I said, 'The strike would keep and I had climbed hills enough for one night.' I went on down through the town, and as I was passing a little German bakery, a woman ran out and begged me to come in and help her. She said her husband had a fit. I went in, and judged she was right—he appeared to have a hundred of them, compressed into one.

"Two Germans were there, trying to hold him, and not making much of a success of it. I ran up the street half a block and routed out a sleeping doctor, brought him down half-dressed, and we four wrestled with the maniac and doctored, drenched and bled him for more than an hour, and the poor German did the crying. He grew quiet now and the doctor and I withdrew and left him to his friends.

"It was a little after 1 o'clock as I entered the cabin door, tired, but jolly, the dingy light of the tallow candle revealed Higbie, sitting by the tallow candle gazing stupidly at my note which he held in his fingers, and looking pale, old, and haggard. I halted and looked at him. He looked at me stolidly. I said, 'Higbie, what—what is it?'

"'We're ruined—we didn't do the work—the blind lead is relocated.'"

Higbie never received the note, and he left one for Clemens, which was lost. Each had depended on the other and they missed being millionaires by a few minutes.

ROOSEVELT MOURNS DEATH OF MARK TWAIN.

[ASSOCIATED PRESS DAY REPORT.]

PARIS, April 22.—Former President Roosevelt was greatly pained to hear of the death of Mark Twain. He said:

"It is with sincere grief that I learned of the death of this great American author. His position, like that of Joel Chandler Harris, was unique, not only in American letters, but in the literature of the world.

"He was not only a great humorist, but a great philosopher, and his writings form one of the assets in American contributions to the world of achievement, of which we have a right as a nation to be genuinely proud."

In the Pigskin Library, which Mr Roosevelt carried through the jungles of Africa, were two of the late author's books, "Huckleberry Finn" and "Tom Sawyer," and Mr. Roosevelt says he read both of them several times and always with the greatest interest.

GOV. HADLEY FAVORS STATE MEMORIAL FOR MARK TWAIN.

[BY DIRECT WIRE TO THE TIMES.]

JEFFERSON CITY (Mo.) April 22.—[Exclusive Dispatch.] Responding to a telegram today from W. J. Hill of the Courier-Post, Hannibal, Mo., requesting his indorsement to a plan to secure Mark Twain's boyhood home in Hannibal and make of it a State memorial, Gov. Hadley says:

"I heartily favor the plan suggested. The people of Missouri will honor themselves by a proper memorial to the man who gave to our literature such pieces as 'Huckleberry Finn,' 'Tom Sawyer,' 'Roughing It,' 'Innocents Abroad,' 'The Leaping Frog,' and last but not least his own autobiography.

"In Mark Twain, Missouri gave to the country our most typical writer. By this I mean Mark Twain's writings are more expressive of the life of the people west of the Alleghenys than those of any other American writer.

"Rudyard Kipling once said he would rather be able to say he had written 'Tom Sawyer' than all the writings he has produced."

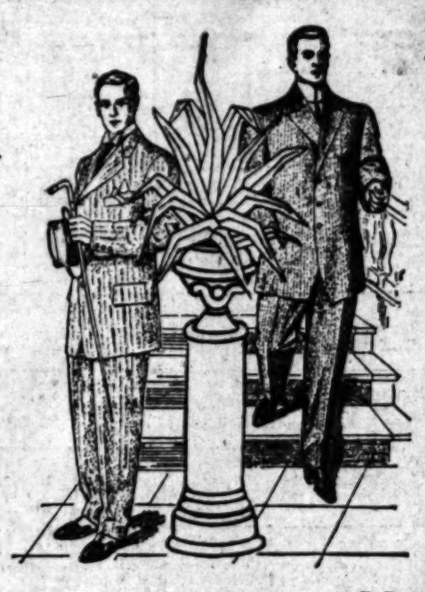

OPENING

Of Our

Basement Salesroom

Saturday, April 23

Music from 6 to 9:30 P. M.

A big store in itself devoted to the sale of Men's and Boys' Popular Price Clothing. Trunks and Valises, every wanted kind of Work Clothes, Overalls, Work Shirts, Gloves, Bar and Waiter Goods, Uniforms, Corduroy and Khaki Goods, Outing and Vacation Clothes.

Basement Special Men's Suits **$11.75** Values to $15.00

Boys' Suits, Special $3.95

All Kinds of Clothing for Workingmen Reasonably Price
Watch Our Windows for Basement Specials.

THE STORE FOR THE PEOPLE

Everybody Welcome See Our Window Display

Mullen & Bluett

Broadway and Sixth

The Quality Store

WORLD MOURNS TWAIN.

(Continued From First Page.)

tribution towards the building fund, Dan Beard, Ida Tarbell, Jeanette Gilder and Dr. W. C. Deming, whose wife is a great grand daughter of Nathaniel Hawthorne, have raised $7000 more, and the work of erecting a building is to begin at once.

Besides his financial assistance, Mr. Clemens gave a great part of his private library to the institution.

Mark Twain died in the room in which he had done most of his writing in the last three years. Here, propped up in his bed, with volumes of smoke issuing from his cigar or pipe, he scribbled or dictated his autobiography and other works.

UNPUBLISHED STORIES.

A few hours before his death, he conversed at some length with his literary executor, A. Bigelow Paine, regarding his manuscripts. There is a large amount of unpublished work, besides his autobiography, which is a collection of incidents and short stories of his life.

According to Mr. Paine, there are many short stories, several longer works, and all the odds and ends of a lifetime of literary activity.

There are stories which Mark Twain began and cut short, either from fatigue, or lack of interest.

Then there are others which he finished, but discarded because he thought them unfit.

Mrs. Ossip Gabrilowitsch, Mark Twain's daughter, will retain Stormfield as a home and will live here at least during the summer months.

PUBLIC SERVICES IN NEW YORK PLANNED.

[ASSOCIATED PRESS DAY REPORT.]

NEW YORK, April 22.—Friends of Mark Twain announced today that arrangements were being made for a great memorial public service here, at which it will be possible for thousands who knew and loved him to be present.

Tributes to his life and character will be paid by a number of men prominent in public life and in the world of letters. The details have not yet been perfected, but the service will be held in one of the large halls of the city and probably will take place within ten days.

Several New York pastors announced Sunday services would be devoted to eulogy of the humorist.

Expressions of regret from men of letters, statesmen, lawyers, clergymen, scholars and business men of prominence from the Atlantic to the Pacific are published here today.

TRIBUTES NUMEROUS.

The tributes are more numerous and varied than have been offered upon the death of any other man of prominence in years.

"In foreign countries, too, they feel a deep sense of loss in the death of America's greatest man of letters," said the Rev. Dr. Charles F. Aked, the knew and loved him. He looked straight into the hearts of things. He was more than that; he was a great prophet. Few men of clearer sight have looked upon life."

President Woodrow Wilson of Princeton University voiced a similar sentiment — that the death of Mark Twain was more than a national loss.

THE WORLD MOURNS.

"All the world knew him. He spoke the spirit of America. He intersected his man-life with a flavor all his own."

F. Hopkinson Smith spoke for a coterie of the humorists's "New York Friends."

"Those who knew him intimately feel to the full," he said, "the loss of a man of high and lovely character, a friend quick to excite and give affection—a big-hearted, human man."

CLEMENS TO REST IN THE FAMILY'S PLOT.

[ASSOCIATED PRESS DAY REPORT.]

ELMIRA (N. Y.) April 22.—The body of Mark Twain will find its last resting place in the family plot here where the author has buried his wife, his daughters Susan and Jean, and his infant son, Langhorn.

A simple marble stone marks the graves in the cemetery here. On it is the little epitaph which Mark Twain wrote some time after his wife's death. It reads:

"Warm summer sun, shine kindly here,
Warm southern wind, blow softly here.
Green sod above lie light, lie light;
Good night, dear heart, good night, good night."

CLEMENS'S CABIN AT AURORA STILL STANDS.

[ASSOCIATED PRESS NIGHT REPORT.]

AURORA (Nev.) April 22.—Mark Twain's death comes with peculiar sadness to this little town out in the southern desert, for, in his wanderings, he once lived here. It was in his brief career in mines and prospecting that he located in Aurora and his description of the "Wild West" claim is a story of his venture in this camp.

The cabin he occupied still stands. Some time ago one of the old settlers who knew Clemens sent him a shingle from the roof of the shack. In due time Clemens answered, thanking the sender, but adding "that it must have been the only shingle on the cabin, as the last recollection he had of the shack was that it leaked like a sieve, and he failed to recognize the shake as an old friend."

FIRST LAURELS WHILE SACRAMENTO REPORTER.

[BY DIRECT WIRE TO THE TIMES.]

SACRAMENTO, April 22.—[Exclusive Dispatch.] It was through his work for the Sacramento Union that "Mark Twain" won his first laurels. In the spring of 1866, following some clever work on the staff of the Virginia City Enterprise, he was sent to

12 HOURS
PORTLAND TO SPOKANE
VIA
SPOKANE, PORTLAND & SEATTLE R.
"The North Bank Road"

Limited Trains. Fastest Time.
Leave Portland 9:00 A.M. 7 P.M.
Arrive Spokane 9:15 P.M. 7 A.M.

Ask So. Pac. for tickets via "The North Bank Road"

Clemens became known to the public generally, and impressed magazine editors with his ability to produce real reading matter.

During his voyage across the Pacific Clemens witnessed the burning of the clipper Hornet, and sent the story to the Union. When he returned he collected his $20 a week salary, and then presented a bill at $100 a column for his report of the Hornet wreck. He got the money.

Clemens was then invited to San Francisco to lecture, which he did profitably. After this, he was enabled to take a trip around the world and write "Innocents Abroad," which firmly established his reputation as a literary man.

WORLD OF CULTURE GRIEVES FOR TWAIN.

[ASSOCIATED PRESS NIGHT REPORT.]

BERLIN, April 22.—Extended appreciations of Mark Twain appear in today's journals. The Lokal Anzeiger says:

"Not only English-speaking peoples, but the whole world of culture grieves that he has gone."

The Berliner Zeitung Am Mittag, during a two-column estimate of Mr. Clemens's work, expressed the opinion that the American author was loved in Germany more than is the whole body of French and English humorists, because his humor turned fundamentally upon serious and earnest conceptions of life.

TWAIN HAS PROBABLY LEFT LARGE FORTUNE.

[BY DIRECT WIRE TO THE TIMES.]

NEW YORK, April 22.—[Exclusive Dispatch.] That Mark Twain died possessed of a fortune is the opinion of those familiar with the sale of his books and his income from stories. A member of the firm of Harper & Bros., which published his books during the last ten years, says that the humorist must have left more than $1,000,000.

"A rough estimate of the number of his books that have been published in America," he said, "would be between 5,000,000 and 5,500,000. It is no exaggeration to say that, even at this late date, the works of Mark Twain are selling more rapidly than any other author, living or dead.

"While we do not care to say what

BRADFORD BREAD
THE CLEANEST
SOLD IN LOS AN
No Deliveries Enable
for Less
Stamp Specials at
PEERLESS MA
AND GROC
Ninth and
Phones, 10291,

magazines or what royalties him when the stories come into book form, it has been that Mark Twain received word for his stories and alties for them in book form living author."

PRESS OF ROME GIV DEATH MUCH

[ASSOCIATED PRESS NIGHT

ROME, April 22.—The whole Rome gives much space to of Mark Twain, recalling that he spent in Italy, the his wife at Florence, and visit to Rome of his daug and her husband, Ossip on their honeymoon.

ARRESTED FOR

NEW YORK, April 22. Bedell, who was chief clerk F. Vail, formerly deputy the port, and who had charge weighing department, was today on an indictment charging conspiracy to defraud the government of customs duties.

Maude Adams, the actress ed what might have been a Kansas City theater last Adams, who is appearing Every Woman Knows." tered the stage at the second act when there was puff of smoke arose from Twenty men started for t ery woman in the house Miss Adams ordered the down and then

WANTED—Help, Male.

Note—Applicants for positions are advised not to enclose original recommendations in answer to ads. Send duplicates only.

WANTED—
HUMMEL BROS. & CO.,
EMPLOYMENT AGENTS.
ESTABLISHED 1891.
A strictly first-class, reliable agency.
All kinds of help promptly furnished.
Satisfaction guaranteed.
116 and 118 E. SECOND ST.
Between Main and Los Angeles sts.
Largest and best-equipped office on the Pacific Coast.
TELEPHONES—MAIN 169; HOME 10709.
Your orders and correspondence solicited.
Steam engineer, city, $75; blacksmith and shoer, country, $3.50; man to set up gasoline engines, $3; man and wife, ranch and cook, $65 etc.; oil fireman, $2.50; painter, country, $3 day; mucker, mine, $2.50; buggy washer, $60 month; carpenters, country, $3; blacksmith helper, $2.50; ranchhand, Nevada, $45 etc.; men for orchard, $30 etc.; men for haying, $35 etc.; irrigators, $60 etc.; milkers, $40 etc.; milk wagon driver, $40 etc.; boy to drive horse, $20; laborers, city, $2.25 day.
HOTEL DEPARTMENT.
Family cook, 4 people, $40 etc.; camp cook, Arizona, $60 etc.; second cook, camp, oil fields, $60 etc.; camp flunky, free fare, $35 etc.; 3rd cook, hotel, Arizona, fare adv., $40 etc.; cold meat and salad man, $12; night watchman, hotel, $30 etc.; colored porter, hotel, fare adv., $25 etc.; marker, laundry, $18; shirt finisher, $5; bathman, $10; waiter, R. R. eating house, free fare, $35 etc.; dishwasher, Catalina Island, $35 etc. x23

FOR SALE—
Main 1419. HAWKINS CO., A5153.
135 East Second st.
Harstow, free fare.
First cook, $75; second, $40; commissary man, $60; Heligman, Ariz., second cook, $40; porter, $25. R. R., free fare.
Grand Canyon, Ariz., saddle horse man, $35. R. R., free fare.
7 bridge carpenters, $2.50 day; 10 laborers, $2.25; 10 teamsters, $2.25 to $2.50; house carpenters, $2.50 day; plumber, $3.50 day; machinist at beach, $75; engineer, city, $2.50. x23

WANTED—BOYS WITH WHEELS; GOOD pay. Apply WESTERN UNION TEL. CO., 109 S. Spring st. x*

WANTED — 1 EXPERIENCED HOTEL clerk, out of city, $45 to $75, fare paid.
1 night clerk for city, $25, room and board.
1 pantry man, Catalina, free fare.
2 silver men.
3 dish washers.
1 waiter.
TOURIST EMP. OFFICE, 145 South Spring. Rooms 226-227. 23

WANTED—10 MEN OF CORRECT HABITS, sufficient education and actual experience to qualify as managers of branch offices on the Pacific Slope. Only 5 live wires, rightly recommended, need apply. SOUTHERN INVESTMENT COMPANY, 221-222 I. W. Hellman Bldg., 421 South Main st., Los Angeles, Cal. Phones Main 7353, F7365. x23

WANTED—ALL AROUND MAN FOR TIN shop and hardware in an up-to-date hardware store; must understand gas stoves, lawn mowers, pipe work; also knowledge of tin and hardware, and be willing to work in any department, steady place for right man. Apply 1017 MISSION ST., South Pasadena. 24

WANTED—MEN SEEKING EMPLOYMENT and those wishing to better themselves may join our organization and receive free assistance obtaining employment. Free information bureau for strangers. Sec. secretary EMPLOYEES' MUTUAL LEAGUE, 321 Byrne Bldg., 233 S. Broadway. 24

WANTED—COOK, $50; CAMP COOKS, $50, $60; hotel porter, $25; pantryman, $40; cold meat man, $45; dishwasher, $1 19; ranch cook, $50; night porter, $25; 2 silver men, $30; vegetable cook, $50; camp flunky, $35. HARKNESS & HUNTER, 224 S. Spring, rooms 408-9.

WANTED—EXPERIENCED OFFICE MAN, who is familiar with hardware terms for position of price clerk and cost book man; must be single man, about 30 years of age and good penman; mining company, Arizona; salary $125. BYRNE BLDG. x22

WANTED—ADVERTISING SOLICITOR FOR 3 or 4 weeks; you can't make a fortune on this proposition, but a good man can make good wages. Apply, stating where you can be seen today. Address L, box 128, TIMES OFFICE. 23

WANTED—FOR A FIRST-CLASS HOTEL, mountain resort and free fare, fry cook, $45 and found; pantry man, $40 and found; vegetable man, $30 and found; pot washer, $30 and found; 2 dish washers, $30 and found. MARKS EMP. AGENCY, 125 E. 2nd. 25

WANTED—FARM HANDS, PRIVATE INstitution, $30 and found; pastry cook, $15 and meals; blacksmiths, $2.50 per day; cutter, $1.50 per day; 2 men, $2.25 per day; 4 ranch hands, $25 and found. MARKS EMP. AGENCY, 125 East 2nd. 23

WANTED — YOUNG MAN FOR OFFICE work and collecting. Must have High School education and good references. Chance for advancement if you are a good worker. Address X, box 221, TIMES BRANCH OFFICE. 23

WANTED—AN INTELLIGENT AND NEAT appearing office boy, who can write a good hand, for a permanent position with promotion, in office of a large corporation. Give age and full particulars in your reply. Address J, box 190, TIMES OFFICE. 23

WANTED—ASSOCIATION HOTEL AND RESTAURANT EMPLOYMENT AGENCY wants cooks, bakers, waiters, dishwashers, porters, pantrymen, potwashers, vegetable men, etc., all kinds. Call 211½ W. SECOND ST. x29

WANTED—STANDARD INDUSTRIAL BUREAU, 119½ South Spring. Phone F6274. 2 housemen, city, $35, room; 2 bell boys, porter, beach, $10, board; porter, city, $10, board, room. x23

WANTED — GOOD SECOND COOK FOR COUNTRY; STENOGRAPHERS AND BOOK-KEEPERS; MUST HAVE REFERENCES; BOYS' POSITIONS ALSO OPEN. Y.M.C.A. EMPLOYMENT DEPT. x23

WANTED—MILKER, ABOUT 15 COWS FOR nice little dairy near city, wages $25, good board and room and laundry. ASSOCIATION EMPLOYMENT AGENCY, 211½ West 2nd st. x23

WANTED — DISHWASHER FOR NICE country resort, wages $30, board and room, good people and steady work. Call today. ASSOCIATION EMPLOYMENT AGENCY, 211½ West 2nd. x23

WANTED—2 BUSHELMEN, 1 PRESSER, BEST WAGES PAID, STEADY JOB. APPLY 7:30 A.M. SAMPLE RUT HOUSE, BEHIND FLOOR, CITIZENS' NATIONAL BANK BLDG. 23

WANTED—COLLECTOR, YOU CAN increase your present salary with little extra effort and without interfering with regular duties. Call at 2 p.m., ROOM 332 Pacific Electric Bldg. x*

WANTED — BLACKSMITH, $2.50 DAY; houseman, German, $40; railroad teamsters, $2 day; man and wife, ranch, $50 to $70. SWEDISH EMPLOYMENT BUREAU, 101½ S. Broadway. x22

WANTED—MEN TO CALL ON PEOPLE who have their own cloth for us to make them stylish suits to order from $10 up. STANDARD TAILORS, 242 Byrne Bldg., Third and Broadway. Phones F2342, Main 5750. 24

WANTED—A BRIGHT ACTIVE YOUNG man of good habits that can make himself generally useful around factory. Good chance for advancement. Call at PACIFIC GARMENT COMPANY, 350 South Los Angeles. 23

WANTED—AT ONCE, SINGLE MAN FOR individual book-keeper for bank; must be experienced and have first-class bank references; none other need apply. Address DRAWER F, Bakersfield, Cal. x24

WANTED — 2 THOROUGHLY EXPERIenced mechanical draftsmen; those familiar with gas motors preferred; large firm, city; good salary. INDUSTRIAL AND COMMERCIAL BUREAU, 626 Bryson Bldg. 24

WANTED—AT ONCE, SINGLE MAN FOR general book-keeper for bank; must be experienced and have first-class bank references; none other need apply. Address DRAWER F, Bakersfield, Cal. x24

WANTED—ENERGETIC YOUNG MAN OF experience in daily newspaper work to take business management of an evening paper in a thriving city of 11,000 population. Address Y, box 291, TIMES BRANCH OFFICE. 22

WANTED—MAN TO WORK ON RANCH, few chores, care for chickens, cultivate orchard, good home and $20 per month. One mile north from end of San Gabriel car line. 22

WANTED—FIRST-CLASS SOLICITORS IN all Southern California towns to take agency for staple article, used daily in every household. J. C. NEWMAN, 2227 Budlong. 24

WANTED—RELIABLE YOUTH ABOUT seventeen, living with parents, to learn our trade. Must be honest. Moderate pay to start but soon advance. 314 EAST SECOND. 23

WANTED — GOOD SECOND COOK FOR country; stenographers and bookkeepers. Must have references. Boys' positions also open. Y. M. C. A. EMPLOYMENT DEPT. 23

WANTED—EXPERIENCED FLAT WORK man; also starcher, STERLING LAUNDRY, 711 Clanton st. 24

WANTED—PAINTER TO PAINT HOUSE and tint rooms and take pay in house rent. Phone BOYLE 640. 24

WANTED—LICENSED ELEVATOR OPERATOR. APPLY AT HOTEL TRENTON, 417 SOUTH OLIVE, AFTER 9 A.M. 23

WANTED — MAN TO HELP AROUND kitchen and wash dishes. 329 EAST FIRST. 25

WANTED—5 GOOD CARPENTERS, 35C PER hour, R. D. LIST, 1004 Central Bldg. x22

WANTED—MUSICIANS FOR HOSPITAL work. Trap drummer, cornetist and others. Steady employment. Light work. Address E. SCOTT BLAIR, Med. Supt., Patton, Cal. x23

WANTED—YOUNG MEN OR BOYS WITH wheels to work all day or after working hours; easy work and good pay. 311 S. HILL, early. x*

WANTED — WINDOW TRIMMER AND card writer, dry goods store, country, employer here. INDUSTRIAL & COMMERCIAL BUREAU, 626 Bryson Bldg. 23

WANTED—SILK AND DRESS GOODS salesman to take charge of department, $100 and future; country. INDUSTRIAL & COMMERCIAL BUREAU, 626 Bryson Bldg. 23

WANTED—STEADY YOUNG MAN DISHwasher and kitchen helper; reference required. A good place to the right party. Inquire 314 S. GRAND AVE. 23

WANTED—TWO EXPERIENCED PRESSers on ladies' and men's garments; good wages. Call at once. ROYAL DYE WORKS, 1062 West Jefferson st. 23

WANTED—2 EXPERT STOCK SALESMEN, with A-1 references, to place stock in L. A. Fire Insurance Co. MEDERAL FINANCE CO., 618 Merchants' Trust Bldg. 24

WANTED—ROUGHERS, BEVELERS AND Silverers. Large shop, San Francisco. Good wages. Address W, box 242, TIMES BRANCH OFFICE. x25

WANTED — FIRST-CLASS BOND AND stock salesman, by large house, only a high salaried man of experience need apply. Address K, box 118, TIMES OFFICE. x*

WANTED—I COLLECTOR AND 2 SOLICitors for new proposition; big money to right party; salary and commission. Call before 10 a.m., 525 SAN FERNANDO BLDG. 24

WANTED—ABLE CANVASSERS FOR MAchine that makes butter, 5c a lb. Big seller, large profits. ROOM 709, O. T. Johnson Bldg., Los Angeles. 25

WANTED—FIRST-CLASS COAT MAKER. Come at once, ready to work. $10 up. DONALDSON, The Tailor, 14 South Euclid ave., Pasadena. 24

WANTED—BAKER AND PASTRY COOK, one with hotel and restaurant experience, city, wages $67.50 to start. Address X, box 227, TIMES BRANCH OFFICE. 23

WANTED—AUTOMOBILE TRIMMERS, ON auto tops and seat covers; best wages and steady work. CHANSLOR-LYON, 945 South Main. 24

WANTED—BOY TO RUN ELEVATOR, ONE that lives at home preferred. Apply BURLINGTON APARTMENTS, 9th and Burlington. Main 497, 10497. 23

WANTED — EXPERIENCED SALESMAN for clothing, furnishing goods and dry goods store; good position for capable man. Address H. LIPPMAN, Oxnard, Cal. 24

WANTED — ASSISTANT BOOKKEEPER: must be accurate and rapid in figures, slight knowledge of typewriting. BOX 12, Station C. 25

WANTED—7 GOOD OIL RIG BUILDERS near the city; steady work and good wages. W. E. M'BRIDE, 1472 Sunset blvd. Phone Temple 1122. 24

WANTED — YOUNG MAN FOR OFFICE work, some collecting, $15 per week; steady work; chance for advancement; $150 cash required. Call 713 UNION TRUST BLDG. 23

WANTED—A BOY WITH A WHEEL, MUST be bright, a good chance to learn typewriter business. Wages $5 a week to start. Apply 410 SAN FERNANDO BLDG. x23

WANTED — EXPERIENCED GROCERY salesman and solicitor for good retail store in Arizona, fine location; no heat; salary $75. Apply 525 BYRNE BLDG. x23

WANTED—THOROUGHLY EXPERIENCED mechanical draftsman for position, 3 to 7 months; may be permanent; large corporation; salary $80. Apply 525 BYRNE BLK. x23

WANTED—BAR TENDER. FIRST-CLASS hotel. Call at once. HARKNESS & HUNTER, Rooms 408-9 Germain Bldg., 224 S. Spring st. 23

WANTED—A MAN TO TAKE CHARGE OF fruit department, good salary to right man. Address J, box 185, TIMES OFFICE. x22

WANTED—SOLICITOR WITH MOTORCYcle for city; must be hustler and know his business. Address J, box 185, TIMES OFFICE.

WANTED—GOOD STRONG BOY TO LEARN ice cream trade, small pay to start. Apply DON TON ICE CREAM CO., 731 Ottawa st. 25

WANTED—GOOD PRESSER; NO BUSHELing. Apply at once or phone, F. E. MOORE, 1220 N. San Pedro, Cal. x22

WANTED—AT ONCE, FIRST-CLASS BICYcle and motorcycle repair man; give references. Write 1611 19TH ST., Bakersfield. x*

WANTED—A GENTLEMAN OF ABILITY who can sell real estate; no capital required. 121 MERCHANTS TRUST, 207 S. Broadway. x23

WANTED—DELIVERY BOY WITH WHEEL, 17 a week and commission on every delivery made. THE OWL DRUG COMPANY. x23

WANTED — 5 FIRST-CLASS PAINTERS. Apply F. O. ENGSTRUM CO., E. Fifth and Fenton sts. x23

WANTED—A MIDDLE AGED GENTLEMAN for night watchman. L. A. LAUNDRY CO., 631 San Fernando st. 24

WANTED—FIRST-CLASS FINISHER AND button hole maker; quick worker, good wages. 254 S. BROADWAY, room 126. 24

WANTED—GOOD PRESSER ON MEN'S clothing. Apply THE STAR DYE WORKS, 930 West 9th. 23

WANTED—YOUNG MAN TO DO WASHing and polishing in garage. Japanese preferred. TELEPHONE West 518. 23

WANTED—EXPERIENCED FLOOR SCRAPers. Apply JOHN A. SMITH FLOOR CO., 619 S. Olive st. x23

WANTED—BOY WITH WHEEL FOR DElivery and fountain work. R. & B. DRUG CO., Washington and Estrella. 23

WANTED — SHOE CLERKS, EXPERIenced. BURNS-FARNSWORTH SHOE CO., 236 South Broadway. 23

WANTED—GOOD MECHANICAL DRAFTSman for temporary work. Apply ROOM 32, 646 S. HILL. 23

WANTED — A FIRST CLASS PRESSER, one who can do bushelling, on gentlemen's clothes. Phone SOUTH 788. 24

WANTED—ACTIVE YOUNG PAINTER with experience in house painting. Phone MAIN 8[illegible] 23

WANTED—YOUNG MAN TO LEARN BAKer trade, one living at home preferred. Call at 1145 COURT ST., bet. 8 and 10 a.m. 23

WANTED — YOUNG MAN TO DRIVE wagon for meat market. Call today. 2316 WEST PICO. 23

WANTED—YOUNG MAN, EXPERIENCED in card writing and window trimming. THE EMPORIUM, Long Beach, Cal. x24

WANTED—BUSHELMAN TO WORK ON fine clothing, good wages to right man. Apply 548-50 S. BROADWAY. x22

WANTED—EXPERIENCED SHOE SALESman. Call 9 a.m. BOSTON SHOE MARKET, 6th and Main sts. 23

WANTED—PAINTED WANTED, FIRST-class. HORACE HANINGTON, call 57132. 22

WANTED — CHARLIE ANDERSON TO drive team. BOX 2122, Station A, Pasadena. x24

WANTED—COAT MAKER FOR COUNTRY. Call DETMER WOOLEN CO., 512 S. Broadway. 23

WANTED — EXPERIENCED CARRIAGE woodworker. See BROCKWAY, 717 San Pedro st. 24

WANTED—2 FIRST-CLASS TOOL AND DIE makers. WESTERN SPECIALTY CO., Fresno, Cal. 24

WANTED—BRIGHT MALE HIGH SCHOOL students to solicit for school. Call 2143 W. 21ST ST. 24

WANTED—MAN TO LATH AND PLASTER 500 square feet of ceiling; material furnished. Call at 1515 HUSTED. 25

WANTED—MAN FOR GENERAL HOUSEwork and cooking; must be a good cook. Call 1419 S. GRAND. Van Stein. 23

WANTED — MAN TO PUT IN CEMENT sidewalk, on contract. Address 723 CENTRAL AVE. 23

WANTED — A FIRST-CLASS CARRIAGE blacksmith. Apply to THOMAS J. FARRELL, 231 Aliso st. 23

WANTED—FIRST-CLASS COAT PRESSER, good wages. Apply 222 WEST 2ND ST., room 226. 22

WANTED — FIRST-CLASS BLACKSMITH for night work. SUPT. CAL. INDUSTRIAL CO. 22

WANTED — WELL EDUCATED YOUNG man as solicitor for school. 2142 WEST 21ST ST. 22

WANTED—Help, Male and Female. (Investment Required.)

WANTED—THOROUGH DETAIL OFFICE man to take full charge of complete double entry set of books of wholesale grocery house, city; a competent, bright, active man wanted; financial investment; at least $2000 necessary to insure applicant remaining permanently; an opportunity for one looking for both permanent position and safe investment; bears closest investigation, but applicant must make investment to secure position; answer in own handwriting. Address H, box 191, TIMES OFFICE. 24

WANTED — COMPETENT BOOK-KEEPER and credit man for a large retail grocery corporation at one of the beaches; financial investment; at least $1500 to insure applicant permanent position with a good salary; an excellent opportunity for person desiring good position and safe investment. Address W, box 207, TIMES BRANCH OFFICE. 24

WANTED—A1 CARPENTERS AND FINISHers to become partners in building company; have our own machinery and can use two more good men; no others need apply; investment required, Call 134 S. CHICAGO ST. 26

WANTED—YOUNG MAN FOR GENERAL

WANTED—Help, Female.

Note—Applicants for positions are advised not to enclose original recommendations in answer to ads. Send duplicates only.

WANTED—COOK, OIL CAMP, 10 MEN, $35, etc. to $40, etc.; cook, small delicatessen, $10 a week; cook, small restaurant, country, $45, etc.; pastry cook, country hotel, $40, etc.; cook mountain resort, $35, etc.; chambermaid, Arizona, $25, etc.; chambermaids, city, $20, etc.; waitresses, restaurants, $7, $8 and $9 a week; waitress, beach restaurant, $8 a week; night waitress, $9 a week; laundry, mountain resort, $35, etc.; starch ironers, city, $2.50 and $3 a day; housegirls, city beach and country, $20, etc. to $40, etc. HUMMEL BROS. & CO., 116 E. 2nd st. x23

WANTED—1 FIRST-CLASS CAFE HEAD waitress, $15.
2 waitresses, Catalina.
4 waitresses, Bakersfield.
2 chambermaids for mountains, $25, room and board, free fare.
1 experienced woman for hotel serving room, 1 pantrywoman, $40.
TOURIST EMP. OFFICE, 145 S. Spring, rooms 226-227. 23

WANTED—HEAD WAITRESS FOR HOTEL for mountain resort, $40 and found; pastry woman, hotel, near city, $30 and found; pantrywoman, hotel, city, $30 and found; 7 arm waitresses, $20; 2 arm waitresses, $20; pastry cook, night work, $15 per week; cook for small restaurant, $15; 2 chambermaids, $30 and found; chambermaid for Hot Springs, $35; girl for mixed work, beach, $25; 2 good kitchen helpers, country hotel, $30, free fare. MARKS EMP. AGENCY, 125 E. Second. 23

WANTED — STENOGRAPHER, BOOKkeeper, $40; book-keeper-stenographer, $50; typewriter filing clerk, $35; clerk, $30; stenographer book-keeper with salesmans-ip ability, $60; stenographer, business phonograph operator, $50; stenographer, telephone operator, $40; law clerk, $40 to $50; good chances for advancement. Our own graduates all placed. LOS ANGELES BUSINESS COLLEGE, 417 West 8th st., Los Angeles. x24

WANTED—27 FIRST-CLASS MANGLE GIRLS and shakers at once. WHITE STAR LAUNDRY, 870 Stephenson, opposite Santa Fe Freight Depot. 25

WANTED—UPSTAIRS MAID, COUNTRY, $25, call 7:30 a.m. today; nurse, old man, $30, call early; cook, oil camp, $50; cook and second maid, $60, $50; housegirl, 2 family, $25; long list over 100 good housework places, $20 to $40; to assist, $15 to $25.
WELSH EMPLOYMENT BUREAU,
101½ South Broadway.
A5629. Main 1095. x23

WANTED—2 WAITRESSES, RESTAURANT, $9; 2 cafe waitresses, $10; three 2-meal waitresses, 1 linen-room girl, 3 chambermaids, $20, $25; 3 girls, mixed work, $30; 2 pantry girls, $30. HARKNESS & HUNTER, 224 S. Spring, rooms 408-9. 22

WANTED—YOUNG LADY, WHO HAS HAD some experience in stenography and typewriting, willing to start at $5 per week, with chance for advancement. Apply after 8:30 a.m. Room 402 CENTRAL BLDG., Sixth and Main sts. x23

WANTED—EXPERIENCED LADY TO CAN fruit and make jelly. All cooking to be done with steam, no heat, references required as to ability, work for 2 months or more. Apply after Sunday at 2526 SOUTH MAIN ST. 24

WANTED—PIANO PLAYER IN A NEARby city, who can play vaudeville music; easy hours, permanent position; salary $15 week and board. Call early, 344 SAN FERNANDO BLDG. 22

WANTED—ASSOCIATION HOTEL AND RESTAURANT EMPLOYMENT AGENCY wants cook, waitresses, pantry, chambermaids, dishwashers, serving girls, cafeteria girls, all kinds. 211½ W. SECOND ST. x29

WANTED—COMPETENT WOMAN, GENERAL housework; Christian Scientist preferred. Take Washington, Rampart ave. car to Concord st. First house south of Convent. Phone F1705. 24

WANTED—STANDARD INDUSTRIAL BUREAU, 119½ S. Spring. Phone F6274. One cafeteria cook, beach; bath woman, $25; 2 chambermaids, $30, $25; beach; 2 housekeepers, 6 waitresses, beach; nurse girl. x23

WANTED—PANTRY GIRL FOR NICE hotel, city, wages $20, board and room, good easy place, good people. Call at once. ASSOCIATION EMPLOYMENT AGENCY, 211½ West 2nd. 23

WANTED—PARLOR MAID, FIRST-CLASS hotel, must have experience and reference; good hotel. Call at once. ASSOCIATION EMPLOYMENT AGENCY, 211½ West 2nd st. x23

WANTED—2 FIRST-CLASS WAIST FINishers at once, best of wages paid. TRAUSDELL, Importers, 424 S. Broadway, room 501. 24

WANTED—A GOOD LADY PRESSER ON ladies' garments; steady work; good wages. Apply to PARISIAN CLEANING & DYEING CO., 516-520 D st., San Diego, Cal. x24

WANTED—ONE NECKBAND IRONER, 1 all-around shirt, dainty, dampener. Apply WESTERN LAUNDRY CO., 34 East 6th st. 24

WANTED—A GOOD POSITION TO A LADY who can sell real estate. 121 Merchants Trust Bldg., 207 Broadway. FERGUSON & [illegible] x23

WANTED—SEVEN LADIES IMMEDIATEly. See "Instruction Course ad." FLORENTINE HAIRDRESSING COLLEGE, 227 Mercantile Place, corner Broadway. 25

WANTED — HOUSE MAID, GENERAL work; must be good cook, and wages; take either Vermont-ave. or W. Ninth car. Call at 849 KINGSLEY DRIVE. 23

WANTED—A GIRL TO DO LIGHT COOKing in the forenoon and help in a confectionery store in the afternoon. Apply at 2543 HOOVER ST., after 2 o'clock. x23

WANTED — LADY SOLICITORS TO TAKE orders for good staple; ladies' commodity. Will pay good commission. Apply all week, 904 WEST 7TH. x

WANTED—GIRL TO DO GENERAL HOUSE work, experienced Spanish, French or Mexican preferred, 2 people, $20 month. 327 W. 7TH ST. Ask E. Rabin. 24

WANTED — RELIABLE GIRL FOR GENeral housework, 2 adults and infant, city references; wages $25. West 2023. 2006 LEEWARD AVE. 23

WANTED—NURSERY GOVERNESS; REfined German girl, (Hanoverian preferred). Must have first-rate training and experience. Phone Pasadena HOME 901. 22

WANTED—EXPERIENCED YOUNG LADY stenographer, who has good education, for publishing business; salary $10. Apply 525 BYRNE BLDG. x23

WANTED—MEN AND WOMEN OF GOOD moral principles and fair education to do home missionary work; good salary. E. T. SHAW, 2 Pearl, Grand Rapids, Mich. 22

WANTED—A STRONG GIRL TO WORK AT the Bronson Day Nursery, 125 N. Anderson st. Apply between 8 and 11 a.m. Wages $15 a month.

WANTED—AN EXPERIENCED AND COMpetent stenographer, with thorough knowledge of fire insurance; salary $50. Address M, Lox 201, TIMES OFFICE. 24

WANTED — EXPERIENCED CURIO woman, one who understands shells and shell jewelry; must have city reference. 901 E. FIFTH. 23

WANTED — STENOGRAPHER FOR REAL estate and fire insurance office; salary $30 to start. Address M, box 200, TIMES OFFICE. 24

WNATED—A FIRST-CLASS PRESSER FOR ladies' and gents' garments; must be tailor by trade; steady work and good. Call 4, 5, 6, EXPOSITION BLDG., Venice. 26

WANTED—LADIES IN ALL TOWNS OF Southern California; light work, salary and commission. 222 N. FREMONT, apartment 1. 24

WANTED—GIRL BETWEEN SIXTEEN AND seventeen years as apprentice in tailor shop. Wages $4 to begin. Apply 10 a.m. A. K. BRAUER, 128-130 S. Spring st. x24

WANTED — LAUNDRY HELP FOR COLlars, neck bander, sleever and mangle. IMPERIAL LAUNDRY, 2412 Main st., Ocean Park. 24

WANTED—10 WOMEN TO SORT FRUIT. Call early. HARKNESS & HUNTER, 224 S. Spring, rooms 408-9. 22

WANTED — EXPERIENCED STARCHER; also second starcher. STERLING LAUNDRY, 711 Clanton st. 24

WANTED—GOOD HOUSEKEEPER; ONE TO take full charge. A. S. BATES, Wilmington. 23

WANTED—WAIST DRAPERS, SKIRT AND waist finishers. 243 W. 2D ST. 'Phone 72135. Mrs. Batchen. x24

WANTED—GIRL FOR GENERAL HOUSEwork; foreigner preferred. Phone 72947, WEST 1086. 24

WANTED—GIRL FOR WRAPPING DESK; must have experience. J. M. HALE CO., 345 S. Broadway. x23

WANTED — EXPERIENCED MANGLE girls. Apply LINEN LAUNDRY & SUPPLY CO., 315 Boyd st. 24

WANTED—GIRL TO WORK ON SHAKING table. LINEN LAUNDRY & SUPPLY CO., 315 Boyd st. 24

WANTED — COMPETENT COOK AND housekeeper for family of 3 adults. TELEPHONE 61714. 24

WANTED—GOOD GIRL FOR COUNTRY, cooking and general housework, family of 3. Call EAST 569. 22

WANTED—25 GIRLS TO LEARN LAUNDRY work. Experience unnecessary. L. A. LAUNDRY CO., 631 San Fernando st. 25

WANTED — EXPERIENCED STARCH ironers. MUNGER'S LAUNDRY, 925 S. L. A. x23

WANTED—EXPERIENCED OR UNEXPERienced mangle girls. Apply MUNGER'S LAUNDRY, 925 S. L. A. x23

WANTED—
Help, Female.

WANTED—A COMPETENT AND RELIable girl for general housework in small family, some washing, wages $30. Call 5463, TEMPLE 536. 629 Virgil ave. 23

WANTED—EXPERIENCED FINISHER ON pants. Apply A. K. BRAUER, 128-130 S. Spring st. x24

WANTED — AN EXPERIENCED CANDY girl. WISTARIA SWEET SHOP, 312 S. Broadway. 22

WANTED—EXPERIENCED FINISHER ON vests. Apply A. K. BRAUER, 128-130 S. Spring st. x24

WANTED—WOMAN OR GIRL FOR HOUSEwork, small family; no children. Apply 1166 EAST 40TH ST. 23

WANTED—WOMAN TO DO COOKING AND dining-room work, wages $25. 925 GRAND VIEW ST. 24

WANTED—GIRL TO ASSIST IN CARE OF baby, wages $12. Telephone HOME 22566. 24

WANTED—SKIRT AND WAIST HELPERS. MARIE LOUISE, 1901 Estrella ave. 23

WANTED—PANTS FINISHERS AT ONCE. BIG 4 PANTS CO., 421 S. Spring. 24

WANTED—
Help, Male and Female.

WANTED—ALL COLORED HELP OF ALL kinds at all times. Why do you spend so much time looking for work when I have anything you want? Come today and your troubles are over. COLEMAN'S EMPLOYMENT OFFICE, A2379, Broadway 2106. 25

WANTED—FOR LARGE ROOMING HOUSE on East 7th st., steady, reliable man and wife, no; over 40 years old; no children; must be sober, experienced and able to furnish cash bond. See MR. CLOSE, room 311, 207 S. Broadway. 23

WANTED—EARN $50 A WEEK SELLING to grocers. "The best ever." Lady Washington boiled beans, with chicken. THE GALEHOUSE PACKING CO., Seattle, Wash. 24

WANTED—
Help, Male and Female. (To Learn Trades.)

WANTED—MEN AT THE NATIONAL DAY and Night Automobile School to learn the automobile trade. We give a course in shop work, on steam, gas and electric vehicles; road repairing and driving. Good repair men always in demand everywhere. Before wasting your money with others, come to us and learn the trade right, as others have done. 2110 W. SEVENTH ST. x*

WANTED — MEN QUICK TO LEARN A trade in months instead of years; no expense for instruction; automobiles, electricity, plumbing, bricklaying; actual control work; 200 students last year. Catalogue free. UNITED TRADE SCHOOL CONTRACTING CO., 647 Pacific Electric Bldg. x*

WANTED—MEN TO LEARN AUTOMOBILE trade; good machinists and drivers in demand everywhere; learn the trade right from a practical automobile machinist; 4 years' experience; $35, including shop work and driving lessons. Phone Broadway 1383. 1256 S. LOS ANGELES ST. x*

WANTED—7 LADIES, FLORENTINE HAIRdressing College, offers inducements; superior to all others; world's largest. There's a reason. 227 MERCANTILE PLACE, corner Broadway. 22

WANTED — GOVERNMENT EMPLOYEES. Write for Los Angeles examination schedule. Preparation free. FRANKLIN INSTITUTE, Dept. 145, Rochester, N. x

WANTED—MACDONALD SYSTEM TEACHing beauty culture. Hairdressing and the manufacture of fine hair goods. 204 MERCANTILE PLACE. x22

WANTED—
Help, Male and Female. (Instruction Course.)

WANTED—
Young men to learn to operate the linotype machine; a good trade that pays above the average. The Mergenthaler Linotype Company is installing over 100 linotype machines per month. That means just so many positions to be filled at good wages.
The Los Angeles Times has installed a large auxiliary plant, and has placed in charge an expert machinist and operator, making it possible for students who so desire to learn either trade (linotype machinist or operator) in shortest possible time. Six weeks' course, 8 hours per day or night. See THE TIMES-MIRROR COMPANY, or phone Main 8200, and ask for manager of the Linotype School.

WANTED—7 LADIES, BEAUTY CULTURE; pays big; learn quickly; offering inducements superior to other schools. FLORENTINE HAIRDRESSING COLLEGE, world's largest. There's a reason. 227 Mercantile Place, corner Broadway. 25

WANTED—
Situations, Male.

WANTED — BY JAPANESE GARDENING and house cleaning company. Lawn work is our specialty; also care of formation of new lawns. Also washing and ironing. Ring, morning or evening, phones 71375, WEST 3448. 24

WANTED — SITUATION, BOOKKEEPER young man, experienced clerk and bookkeeper desires position. Address L, box 94, TIMES OFFICE. 23

WANTED—AN A1 BOOKKEEPER. CAN operate typewriter; reasonable salary to start; references good. Address T, box 299, TIMES BRANCH OFFICE. x23

WANTED — CARPENTER'S HELPER, young man of 25, over year's experience at trade; good willing worker. J. HIBBARD, 808 Diamond st. 23

WANTED—ACCOUNTANT IS DESIROUS of employment, posting, balancing or opening books, charges moderate, city reference. PHONE NORTON, EAST 1135. x

WANTED—YOUNG MAN, STUDYING MUSic, wants light employment, eight hours day or night. Address L, box 110, TIMES OFFICE. Phone Home 24369. 24

WANTED—BY CHAUFFEUR, GARDENER, coachman, first-class references, first-class men. Phone 16529. Main 1095. SWEDISH AND GERMAN BUREAU. 22

WANTED—SUB-CONTRACTS FOR CARPENters and brick work; estimates furnished. THE BIG 4 CONTRACTORS, 641 Center Place. Phone Main 8071; Home F7297. 24

WANTED—POSITION BY EXPERIENCED payroll man, cashier and cost accountant, well educated, good correspondent. Address L, box 50, TIMES OFFICE. 25

WANTED—POSITION, COLORED REGISTered chauffeur, careful driver; can do repair work. 764 ALAMEDA ST., Los Angeles, Cal. Phone Broadway 1824. 23

WANTED—BY A CHINESE WANTS TO work from 5 to 6 o'clock to 9 in mornings for room and breakfast. Address L, box 38, TIMES OFFICE. 24

WANTED — EXPERIENCED JAPANESE gardener wants position to take care of lawn and flowers by contract. Write to GEORGE OIKE, 1043 Arapahoe st. 29

WANTED—STEADY JAPANESE, YOUNG man wishes position as great experienced gardener. KOIKE, address Hotel Maryland, Pasadena. 23

WANTED—SITUATION, COLLEGE BOY, not afraid of work, wants employment every afternoon all day Saturday. Address CLARK VERNON, Westlake Hotel. x

WANTED—JAPANESE BOY WANTS POSItion as family housework and cook; must be in Hollywood. Call HAMAD, Home 53371, Sunset 473. 24

WANTED — STEAM ENGINEER, COMpetent, wants position; have license; would consider position in garage. Address K, box 167, TIMES OFFICE. 23

WANTED—POSITION BY A POLITE JAPanese family cook who has experience of many years. Address THOMAS TANAO, 211 East 5th st. 24

WANTED—A JAPANESE WISHES SITUAtion as general work in hotel or store and office; speaks English. K. HARI, 119½ N. Central ave., L. A. 24

WANTED—POSITION IN GROCERY STORE by young man 21 years old; no bad habits; good references; wages no object. Address L, box 48, TIMES OFFICE. 24

WANTED—YOUNG GERMAN, GOOD REFerences, wishes position as book-keeper or book-keeper's assistant. Address L, box 49, TIMES OFFICE. 24

WANTED — CHEMIST AND ASSAYER wishes position with mining or manufacturing concern. Write J. C. AUEN, care Progressive Chemical Co., 127 W. 1st st. 24

WANTED—RELIABLE JAPANESE WANTS position to do general housework in small family, wages $25 up. PHONE MAIN 4225. 25

WANTED—YOUNG EDUCATED GERMAN, good references, hustler, seeks position in store. Address L, box 42, TIMES OFFICE. 24

WANTED—BY RELIABLE MARRIED MAN, situation as ranch foreman, best of references. Address L, box 85, TIMES OFFICE. 24

WANTED — EXPERIENCED GARDENER wishes position on private place, city or country. Address L, box 103, TIMES OFFICE. 25

WANTED — POSITION, CHAUFFEUR, MEchanic, five years' experience; have city references. F1351. 626 HOUGHTON ST. 23

WANTED — POSITION, EXPERIENCE chauffeur; has city references. HOME PHONE 73062. 29

WANTED — SITUATION BY JAPANESE tailor, experience coat maker for six years. NOTOMI, 809 Banning st. 27

WANTED — POSITION FOR HALF DAY. First-class stenographer. Address X, box 225, TIMES BRANCH OFFICE. 25

WANTED — SITUATION BY COLORED cook in private family, city preferred. PHONE 2747. 25

WANTED — RELIABLE ALL-ROUND printer wants steady situation. Address K, box 164, TIMES OFFICE. 24

WANTED—YOUNG GERMAN WANTS POSItion as pastry cook. Address K, box 163, TIMES OFFICE. 24

WANTED—
Situations, Male.

WANTED—POSITION, LANDSCAPE GARdener, florist; all branches of the profession; have carried out important contracts. U. S. government and State work; would take contract work or improve private place; distance no object; winner gold, silver and bronze medals, for floral display; first-class local references; moderate terms. CHAS. SHAW, 122 N. Broadway. Tel. Broadway 1855

Classified Liners

WANTED— To Purchase, Miscellaneous.

WANTED—YOU TO KNOW
WE BUY CLOTHING.
WE BUY FURNITURE.
WE BUY SPORTING GOODS.
WE POSITIVELY PAY
MORE THAN ANY ONE ELSE
FOR
LADIES' AND GENTLEMEN'S
GOOD SECOND-HAND CLOTHING,
TRUNKS, VALISES, BEDDING,
FURNITURE, CARPETS, CHINA,
BRIC-A-BRAC, OLD GOLD AND SILVER,
CUTLERY, REVOLVERS AND
ALL MANNER OF SPORTING GOODS.
ALL CALLS
CITY AND SUBURBAN,
WILL RECEIVE PROMPT ATTENTION.
PHONE A3692. MAIN 3937. 28

WANTED—WE WILL PAY THE HIGHEST price for household goods, because we know how to get the most money out of it. Remember that. We are masters in every branch of the auction business. CALIFORNIA AUCTION CO. 823-24 S. Main st. THEO. F. ZIMMER, 'Phones: Home 65497. Auctioneer. Broadway 4783. x*

WANTED — WE PAY MORE CASH FOR furniture, household goods, merchandise, etc. than any firm in the city; any quantity. Also sell on commission; cash advanced on consignments. Largest and oldest established auction house in California. RHOADES & RHOADES, auctioneers, 430-32 S. Main st. Phone F1259; Main 1259. x*

WANTED — FOR CASH, WE PAY HIGHEST cash price for all classes of house and office furnishings, or sell on commission; we would be pleased to have you call and will give it our immediate attention. REED & HAMMOND, auctioneers, 747-749 S. Spring st. Tel. Broadway 3909; Home F3545. x*

WANTED— JAMES COLGAN & CO., L. A. largest second-hand store, 711-713-715 S. SPRING ST. Highest price paid for any amount of household and office furniture. MAIN 2056, F2056. •

WANTED— COLYEAR'S, 509-511 S. MAIN. We pay one-third more than others for household goods; one piece or houseful. Phone us. HOME F3171; MAIN 1117. x*

WANTED — SELL OR EXCHANGE YOUR old furniture. We have thousands of customers waiting to buy it. Phone us. Main 1117. Home F3171. COLYEAR FURNITURE CO., 509-511 S. Main. x*

WANTED—FURNITURE AND HOUSEHOLD goods. L. A. AUCTION AND COMMISSION CO., 401-3 N. Main st. Broadway 1667; F1719. x*

WANTED—TO BUY YOUR HOME OR OFfice furniture, showcases, etc.; highest prices; cash or exchange. SKEELS BROS., 911 S. Main. F7013; Main 3042. •

WANTED — FOR CASH, ALL KINDS OF old fashion jewelry, silverware, precious stones, engravings, laces, porcelain, coins and old postage stamps, at 814 W. SIXTH. •

WANTED—ROLL TOP DESK AND CHAIR; must be in good condition and price reasonable. Address W, box 294, TIMES BRANCH OFFICE. 23

WANTED — DIAMONDS, ANTIQUE JEWelry, old gold, spot cash; no red tape. Highest prices. S. S. SCHEPPS, 621 S. Broadway. x*

WANTED — DIAMONDS, JEWELRY, ETC.; pay cash; get my offer; fair dealings. H. T. REID, 323 W. Second st., room 125. A1926. x*

WANTED—DESK FOR OFFICE, CHERRY colored preferred. H. C. HOLLINS, 729 Story Bldg. F3890; Main 7134. 23

WANTED — CASH PAID FOR FEATHER beds. 734 SAN PEDRO ST. Main 1166. Home F6041. x*

WANTED—DIAMONDS, OLD GOLD, JEWelry; highest price and a fair deal. H. B. CROUCH, mfg. jeweler, 535 S. Broadway. x*

WANTED — ROLL TOP DESK AND chair. 312 SAN BENITO ST. Phone 41250. 23

WANTED—PRIVATE RESIDENCE, HIGHgrade furniture for cash. Address CASH, box 24, TIMES OFFICE. x*

WANTED—TO PURCHASE FOR CASH from 10 to 200 rooms. Address S. S., box 21, TIMES OFFICE. x*

WANTED—TO PURCHASE FOR CASH, private residences. Address C. C., box 20, TIMES OFFICE. x*

WANTED—TOP PRICES PAID FOR MEN'S SECOND-HAND CLOTHING. 305 SOUTH SPRING. MAIN 4024, F2390. x*

WANTED—TO BUY AT ONCE, THE COMplete furniture of a home; am no dealer. HOME 52466. 24

WANTED—TO BUY FIREPROOF OFFICE safe, medium size; must be bargain. BOYLE 167. 23

WANTED—HIGHEST PRICES PAID FOR all kinds furniture. 644 S. MAIN. Phone F1235. x*

WANTED— Miscellaneous.

WANTED— F3971. Main 1364. Every one to know that we write all kinds of insurance and represent the best companies in America in their respective lines. Before placing your insurance you will do well to call on us. SCHWEITZER & SHIMP. 510 Union Trust Bldg. Cor. Fourth and Spring. x29

WANTED — A GOOD HOME FOR TWO girls, aged 5 and 7 years, respectively. Call at room 9 Peniel Hall. MRS. STRATTON, this evening between 6 and 8 p.m., April 23, 1910. 23

WANTED—CONTRACT FOR PAPER HANGing, painting, tinting and repairing; best work at right prices. W. A. GOODWIN, 2866 La Salle ave. West 357. 23

WANTED—ADDRESS OF MATRIMONIAL bureau. Address K, box 152, TIMES OFFICE. 24

WANTED — PAPERING, $2.75 A ROOM, tinting, $1.25; painting equally as cheap. Tel. West 3602. 1817 S. BONNIE BRAE. x*

WANTED—TINTING, $2 A ROOM; WORK guaranteed. PERCY GRIFFIN, 51321, West 6251. 27

WANTED—SMALL CHILDREN TO BOARD at 124 W. 40TH PLACE. 'Phone South 3994. 26

WANTED—BICYCLES BOUGHT AND SOLD, also repairing. 234 E. SECOND ST., city. •

TO LET— Furnished Rooms.

TO LET—FURNISHED ROOMS, $1.50 PER week and up. Gas and electricity. Free baths. One block west of Court House. 412 TEMPLE ST. 23

TO LET — NICE, BRIGHT, OUTSIDE, FURnished rooms, single or en suite, with or without housekeeping; best location in the city. 810 S. HOPE. Summer rates. 24

TO LET—THE ST. REGIS, 237 S. FLOWER. Main 2290, A7336. A few minutes to 3d and Broadway. $2.50, $3. By month, $8.50 to $12. 23

TO LET—BEAUTIFUL FURNISHED ROOM in a private house, all modern conveniences, walking distance. 1033 FLORIDA ST. 'Phone 53407. 24

TO LET—CLEAN, LIGHT, NEWLY FURnished rooms, single and light housekeeping; summer rates. 1228 S. HILL. Main 1082. 23

TO LET—NICELY FURNISHED HOUSEkeeping rooms, suite of 2 rooms, $3 per week. No objections to children. Apply 846 WALL ST. 24

TO LET—NEW, SUNNY TRANSIENT AND permanent rooms, fine beds, hot baths, $2.50 to $7 per week; new management. THE THISTLE, 219½ W. Second st. x23

TO LET—2 LARGE FRONT ROOMS, FURnished, balcony, housekeeping, pleasant and reasonable; walking distance. Broadway 2299. 1343 S. OLIVE. 23

TO LET—2 PLEASANT FRONT SUITES, IN 2 and 3-room suites, modern conveniences, for housekeeping; 3 car lines. Phone 23463. 616½ W. PICO. Apartments. 24

TO LET—331 W. 5TH, PLEASANT FURnished rooms, in private home, very moderate rent; bath and piano. Special rates by the month. 24

TO LET—CLEAN, AIRY, OUTSIDE ROOMS, all conveniences, private family, with or without housekeeping. 1768 S. GRAND AVE. 24

TO LET—NICELY FURNISHED ROOM AND housekeeping rooms; no children. 447 TEMPLE ST. 24

TO LET—1156½ S. OLIVE, NICELY FURnished housekeeping suite, cheap rent; walking distance, bath and phone. 22

TO LET—2 ROOMS, PANTRY AND SCREEN porch, for light housekeeping, $15 month. 110½ E. 10TH ST., close to 7 car lines. 24

TO LET—FURNISHED ROOM, WITH OR without board, in private family, close in. PHONE B1534. 24

TO LET—2 NICELY FURNISHED ROOMS with or without housekeeping, close in. Call 120 WEST 16TH ST. 23

TO LET — NEWLY FURNISHED, AIRY room, in private home, close in. 534 S. FREMONT AVE. 23

TO LET—CLEAN, NICELY FURNISHED single rooms. Private family. Reasonable. 838 S. FIGUEROA. 24

TO LET — HANDSOMELY FURNISHED room in handsome home. All conveniences. 1514 INGRAHAM STREET. 23

TO LET—A NICE, SUNNY FRONT ROOM, just off Central ave. Price $8 per month, for two young men. 1337 NEWTON ST. 23

TO LET — 4 ROOMS, FURNISHED FOR housekeeping, private entrance, $15. 1262 W. 8TH ST. 25

TO LET—NICE FURNISHED ROOM, BATH, etc. $8 month. 1412 W. 8TH ST. 24

TO LET—REX HOTEL, 316 S. BROADWAY, the best, $2.50 to $3.50 per week. 'Phones. •

TO LET—FURNISHED ROOMS FOR HOUSEkeeping [illegible]

TO LET— Furnished Rooms.

TO LET—"VALDEMAR," 632 WEST SIXTH, family, commercial hotel, exceptionally handsomely furnished rooms, private baths, summer rates, $3.50, $4.50, $5.50 week; unsurpassed, incomparable accommodations; inconceivably, advantageously located, unparalleled conveniences; unexcelled ppointments; superlative cleanliness; magnificent residential environments; discriminatory comparison supplicated; permanent patrons proportionately propitiated. 24

TO LET— AT REDUCED RATES. "ALL THE COMFORTS OF HOME." With the conveniences and service of the new, MODERN, FIREPROOF FAMILY HOTEL "SANTA RITA." MAIN AND BROADWAY, AT 11TH ST. Central, yet quiet and homelike. Pleasant outside rooms, with bath and every other modern convenience; $1 per day. LIBERAL REDUCTION WEEKLY. Phone Main 8432. 24

TO LET—HOTEL LEE. 822 W. SIXTH ST. Just opened, strictly modern, elegantly furnished, private and public baths, telephone in each room. No trouble to show. Rates reasonable; special rates to permanent guests. x*

TO LET — NEWLY FURNISHED SINGLE rooms, with or without board; strictly private; parlor privilege; all modern conveniences; very clean, cool house. German preferred. 1306 HOOVER ST., second house from Pico. 24

TO LET—THE ABBOTSFORD INN OFFERS all the comforts of a private home, with hotel service; grand lobby, billiard and music hall, large, sunny bedrooms, summer rates. Cor. 8TH AND HOPE. Main 1175; F1175. •

TO LET—2 LARGE, ELEGANTLY FURnished cottage housekeeping rooms; also kitchen and bath, cool, convenient distance. Phones, sewing machine. Apply 143 S. FIGUEROA. 24

TO LET — IN PRIVATE FAMILY, LARGE, elegantly furnished front room; every comfort; separate entrance; very modern. Also a small, cosy, furnished room, $1.50 a week. 510 CALIFORNIA ST. 25

TO LET—NICE LARGE AIRY ROOMS FOR housekeeping, $7 and $10; also large front room with kitchen, $12; nicely furnished, neat and clean; 3 blocks west of Courthouse. Adults. 601 TEMPLE. 24

TO LET—WANTED TWO OR THREE GENtlemen for nice large, bright room, third floor, $10. Also large parlor room, first floor, bright, cheerful. University car. Walking distance. 1361 S. FLOWER. 24

TO LET — THE KONETA, NICE CLEAN furnished rooms by the day or week from $2 a week up; centrally located, near Times Office. 131½ N. BROADWAY. Phone F2501. x*

TO LET—HOTEL LORRAINE, JUST OPENed, new, elegantly furnished rooms, hot and cold water in all rooms; rates $2 to $5 per week. 310 CLAY ST., between Hill and Olive. 26

TO LET—3 OR 4 NICELY FURNISHED outside housekeeping rooms; also single rooms; no objection to children. KING APARTMENTS, 237 N. Flower. 'Phone F6494. 24

TO LET—2, 3 OR 5 FURNISHED ROOMS and bath, housekeeping, second floor, Angeleno Heights; low rent; summer season. 1416 CARROLL AVE. near Douglas st. x23

TO LET—BRIGHT, SUNNY ROOMS, HOUSEkeeping and single, $1.50 to $3; hot bath, laundry, walking distance. Cars direct to depots. TEN EYCK, 111 S. Figueroa. x*

TO LET—921 SOUTH HOPE, TWO GENERously furnished outside rooms, east and west fronts; reasonable rent; private family; walking distance. BROADWAY 4352. •

TO LET—NEATEST, CLEANEST AND COziest rooms in the city, quiet and homelike place for $2.50 and $3 per week. HOTEL LOCKE, 139 South Hill street. 24

TO LET—FURNISHED ROOMS, 35 NEWLY furnished rooms, running water, modern, $2 per week, 50c a day. 347 S. LOS ANGELES ST. Phone A7461. x*

TO LET—LARGE FRONT ROOM FOR TWO gentlemen, $2.50 a week. 1619 PLEASANT AVE. Phone Boyle 1104. 25

TO LET— Unfurnished Rooms.

TO LET—NEW 3-ROOMS, PRIVATE BATH, disappearing bed, oak floors, hot water, janitor, phone, every convenience, front second floor, finest view in city; good neighborhood; no children. Take Crown Hill car. 1216 W. 7TH ST. x*

TO LET—UNFURNISHED 3 ROOMS, BATH, adults; no cats, dogs, parrots. 109½ N. GRAND AVE. $18. 24

TO LET — UNFURNISHED ROOM, WITH kitchen, $10; steam heat. 1242 W. SIXTH. x*

TO LET— Flats.

TO LET—VACANT MAY FIRST, MODERN 4-room lower flat, hardwood floors, 2 large sized wall beds, hot and cold water, one of the best arranged and most convenient flats in the city for the money; fine quiet neighborhood; splendid car service, close in. Owner on grounds. Inquire 1435 ALBANY ST., rear. 29

TO LET—IN WESTLAKE SECTION; MODern 5-room flat, living-room, large fireplace, den with wall bed; large dining-room; sunny bedroom; butler's pantry and kitchen; complete and up to date. Adults apply mornings. 722 VALENCIA, or 702 Security Bldg. x24

TO LET—FINEST FLAT IN LOS ANGELES, 6 rooms, beautifully decorated; fabric on walls, furnace, Ruud heater, garage, tile bath. 2727 W. FIRST. Take Bimini car. Andrew boulevard. x*

TO LET—CLOSE IN 5-ROOM FLATS, GAS ranges, water paid, rent reasonable. Also one 5-room cottage. HUBBELL INVESTMENT CO., 502 Bullard Block, Phone A2734. x*

TO LET — ATTRACTIVE FIRST FLOOR flat at 2200 Toberman st., 5 rooms and bath, $20, water paid. Inquire 2200½ TOBERMAN ST., or of OWNER, 611 Fay Bldg. x24

TO LET—FLAT; 4 ROOMS, BATH, SCREEN PORCH; WALL BED, OAK FLOORS, FINE LOCATION. 1510 MILLARD AVE., PICO HEIGHTS. 23

TO LET—NEW, MODERN 4-ROOM FLAT, southwest; east front, large porch; best car service; water paid, $12.50; worth $30. 'PHONE A1750. 23

TO LET — SUNNY LOWER FLAT OF 5 rooms, in Westlake district, reasonable. PHONE 56314. 26

TO LET—FOUR-ROOM MODERN FLAT; gas, electricity, instantaneous heater; $15 with water. 810 SAN JULIAN ST. 23

TO LET—THREE-ROOM FLAT, MODERN, close in. Key 1054 GEORGIA ST. Phone 77134. 25

TO LET—5 AND 6-ROOM UPPER AND LOWer modern flat; hardwood floors, hot water heater. 1811 S. HOPE ST. 4

TO LET — $18 AND $20.50; BEAUTIFUL 5-room flats, all modern. Call 1829 NORMANDIE AVE. 25

TO LET—$17; NEW 4-ROOM FLAT, 3 WALL beds. 1343 CROWN HILL. 'Phone 53291. x*

TO LET—4-ROOM LOWER FLAT, HARDwood floors, close in. 839 VALENCIA. x*

TO LET—$18.50; ELEGANT 3-ROOM FLAT; rugs, table, 2 wall beds. 461 LUCAS. x*

TO LET—3-ROOM FLAT, CLOSE IN, $11. 216½ BOYD ST., unfurnished. 23

TO LET— Furnished Flats.

TO LET — BEAUTIFULLY FURNISHED bungalow flat, Westlake district, 7 rooms, baby grand piano included; no children; references. Call Home 'Phone 53067. Address 1904 W. SIXTH ST. 24

TO LET—FIVE-ROOM FURNISHED FLAT, bath, sleeping porch, separate front entrance; beautiful arroyo and mountain view, no other tenants. 229 THORNE. Phone 39602. 24

TO LET—CLOSE-IN, 6-ROOM FURNISHED flat, rooms are all sunny and convenient, only 3 minutes from 4th and Broadway. No children; reference. 328 CLAY ST. 23

TO LET — MODERN 5-ROOM COTTAGE flat, large airy rooms, furnishings complete, lawn, trees and flowers. 924 ALBANY ST. Key at 923½. Take W. 9th st. car. 26

TO LET — 3-ROOM FURNISHED FLAT, bath and toilet, $15 and $16 a month. 607 SUNSET BLVD. 'Phone Broadway 1428. •

TO LET—NEAR WESTLAKE PARK, COMpletely furnished 5-room upper flat. Phone MAIN 5706. 1805 Orange st. 25

TO LET—4-ROOM FURNISHED FLATS, near Westlake Park. Key 2322 WEST 8TH. 27

TO LET — FURNISHED 6-ROOM FLAT, walking distance. 550 S. FREMONT. 24

TO LET— Apartments, Furnished and Unfurnished.

TO LET—DOUGLAS APARTMENTS, 634 W. 10TH, cor. of Flower. 2 and 3-room apartments, furnished for housekeeping. $18 to $30. Phone, bath, laundry, etc. 24

TO LET—4-ROOM LOWER APARTMENT, with bath, stationary wash stand and pantry, $12. 1296 SUNSET BLVD. 23

TO LET—THE DELPHINE APARTMENTS, new and modern. 1841 Winfield st. 'Phone 53253. x*

TO LET—THE ALBERTON, 2-ROOM APTS., new and modern. South 8031. 1700 GRIFFITH AVE. 23

TO LET—ONE LARGE AIRY ROOM, BUILT-in bed, electric light, gas, furnished; very reasonable. 226 WEST JEFFERSON ST. 25

TO LET—THE FULTON, FINELY APpointed apartments. 1144 WEST 7TH ST., 53518 and Broadway 5649. 23

TO LET — THE ZENA, 1911½ S. GRAND, beautiful modern 2 and 3-room suites from $16 to $35. 24

TO LET—HANDSOMELY FURNISHED 2-room apartments; private bath. Rent $25. 1133 W. 7TH ST. 1

TO LET—CLOSE-IN 3-ROOM APARTMENT, unfurnished, sunny; no children. 528 CLAY ST.

TO LET—SUITES, WITH PRIVATE BATH [illegible]

TO LET— Apartments, Furnished and Unfurnished.

TO LET — MODERN HOUSEKEEPING apartments, furnished complete, especially ventilated, homelike, convenient arrangements, large grounds, flowers, birds. WE CAN LOCATE YOU where YOU WILL BE SUITED.
$12—1023 W. First st., for couples, DENVER
$16—1117 W. 1st st., 2 double beds, GOLETA
$12—1133 W. First st., fine view, MICHIGAN
$15—1137 W. 1st st., splendid rms., LUCERNE
$10—1141 W. 1st., beautiful view, ST. LOUIS
$15—204 N. Fremont, large grounds, GENEVA
$17—212 N. Fremont, 3 rooms, HELVETIA
$15—218 N. Fremont, 2 double beds, RAMONA
$17—222 N. Fremont, 2 double beds, GAVIOTA
$12—911 Diamond, very neat, PORTLAND
$20—1126 Mignonette st., OAKLAND
$16—812 W. Fourth, private baths, SEATTLE
$12—332 S. Figueroa, very close in, TAFT
$16—334 S. Figueroa, ROOSEVELT
$12—150 N. Beaudry, verandas, CHICAGO
$11—1020 Colton st., large rooms, FLORENCE
$11—1003 E. Ninth, very fine, BOSTON
$11—1015 E. 9th, very desirable, NEW YORK
$10—836 Crocker st., for couples, PITTSBURG
$14—712 Ceres ave., ALHAMBRA
$35—944 Francisco, just opened, MARENGO
$60—1134 W. Seventh, special service, PARK
T. WIESENDANGER, Room 311, 207 S. Broadway. A3043, Main 3043. Branch office, 1017 W. First. x*

TO LET—SUMMER RATES. BRAND NEW, NEVER BEEN OCCUPIED (UNFURNISHED) 4-ROOM APARTMENTS, EVERY KNOWN CONVENIENCE, BUILT-IN BEDS, BOOKCASES, WRITING DESK AND A WONDERFUL KITCHEN, INCLUDING RANGE, BUILT-IN ICEBOX, ETC. HARDWOOD FLOORS. LOCATED ON A CORNER IN A BEAUTIFUL BUILDING AT 4260-70 SOUTH GRAND. SUMMER RATES. SEE F. H. REDPATH, OWNER, 4200 S. FLOWER, SOUTH 589. TAKE MONETA AVE. CAR TO FORTY-THIRD ST. x23

TO LET— PARK APARTMENTS, 1134 West 7th. Highest class 3-room apartments. Private Phones. Magnificent and extensive Private Park. Choicest flowers and shrubbery. Shady nooks. No dust; no dirt; grand view of whole city. PHONE 54506. x30

TO LET— PORTLAND APARTMENTS, $16 monthly. Housekeeping. Elegantly furnished, 2 rooms. Brand new rugs. HOT BATHS. Fine location. Walking distance. SPARKLING WITH CLEANLINESS. Cosy homes our specialty. West First and Figueroa sts. x30

TO LET— H. C. Eagon. H. D. Johnson. BARTELS APARTMENTS, 904 WEST SIXTH STREET. Special summer rates. Best 2 and 3-room suites; extra large kitchens; private telephone, bath, steam heat, hot water and linens with each apartment. Telephones MAIN 4289 or F3092. 24

TO LET— OAKLAND APARTMENTS. $18—MONTHLY—$18. PRIVATE BATHS. 3 rooms, elegantly furnished, beautiful view, very homelike; cosy; reduced from $25. 1126 Mignonette st. W. Second st. car to Beaudry ave., one block north. x30

TO LET— HARRISBURG APARTMENTS, 743 S. Burlington ave. Special summer rates. New house just opened, 2 and 3 rooms, every modern convenience, most delightful location in the city. Home 54052, Temple 1383. x*

TO LET—SEATTLE APARTMENTS. $14 to $16 monthly. Housekeeping. Private baths. Hot and Cold Water. Spotlessly clean, unique, cosy. 812 W. FOURTH, bet. Flower and Figueroa. x*

TO LET—SEVERAL NICELY FURNISHED housekeeping rooms, upper floor of elegant home, 2 bedrooms, large living-room, dining-room, kitchen, large reception hall, private entrance, strictly modern, in fine neighborhood; lawn cared for; 3 car lines. 'PHONE SOUTH 4550. 25

TO LET— GENEVA APARTMENTS. $34 monthly; 3 rooms, brand new Wilton rugs. LARGE, AIRY, MODERN, HOT AND COLD water. Extensive grounds, summer houses, aviary. 204 N. FREMONT AVE. W. 2nd st. car. x30

TO LET—ROOSEVELT APARTMENTS. $14 to $20 monthly. HOUSEKEEPING. Hot and cold water. Wilton rugs. Brand new. Quiet, Restful, Homelike. Grand location. 334 S. FIGUEROA ST. Main 5041. A3404. x*

TO LET—THE BRAND NEW MOSS ROSE APARTMENTS. MOSS ROSE APARTMENTS. The latest of everything in apartments. Come and be convinced. Summer rates. Corner 14th and Santee. Take Main or Maple ave. car, close in. 29

TO LET — THE BRIGGS, 407 S. HOPE. Handsomely and completely furnished apartments, 2 and 3 rooms, private baths, phones in every apartment. Roof garden, ballroom and cardroom, 3 minutes from Fourth and Broadway. 10513; MAIN 4503. 24

TO LET—MODERN FURNISHED APARTment, 2 rooms, kitchen and bath, all large outside sunny rooms, best location on hill, 4 blocks from Broadway. Week or month. Summer rates. PIERCE APARTMENTS, 444 S. Hope. 23

TO LET—THE LOUVRE APARTMENTS, 604 East Washington st., 2 and 3-room suites, private baths, hot water, roof garden, free phone in every suite. All new and modern. See it before locating elsewhere. South 1204, 24742. 24

TO LET—MICHIGAN—ST. LOUIS. 1133 W. First st. —1141 W. First st. $10 monthly. Why not have home comforts? Housekeeping apartments, CLEAN and MODERN. Surrounded by beautiful flowers; grand view. The BEST for the LEAST. x30

TO LET — CALDWELL APARTMENTS, 322 CROCKER ST. New 3-story fireproof brick building; 2, 3 and 4-room apartments, completely furnished; $2 and up per week. Electricity, bath, laundry and phone free. F7196. x*

TO LET—THE RENSHAW APARTMENTS, 712 California st.; 3-room well furnished apartment; private bath and every modern convenience for housekeeping. Temple or Angeleno Heights car to Bunker Hill. x*

TO LET—NEW VALDEZ, 312 S. CORONADO ST., two blocks from Westlake Park; most attractive apartments in 2 and 3 rooms, cool and quiet; every convenience. 52406. 23

TO LET — ELEGANTLY FURNISHED apartment; 3 rooms, private bath, two disappearing beds; oak floors; every convenience; good neighborhood; fine views. Crown Hill car. 1216 W. FOURTH ST. x*

TO LET—WESTLAKE DISTRICT. THE OLIVER. Choice Location. Two large rooms, bath and kitchen. 730 BEACON ST. x24

TO LET—PITTSBURGH APARTMENTS. 836 CROCKER ST. Broadway 2914. Cosy, neat, new; a little home, complete in TWO ROOMS. x* $10—$10—MONTHLY—$10—$10.

TO LET—$18 MONTHLY, 3 ROOMS, ELEgantly furnished for housekeeping. PRIVATE BATHS. New building; absolutely modern. No children. Call 1017 WEST FIRST ST., owners. x30

TO LET—HOTEL PONET SQUARE APARTMENTS, corner Pico and Grand ave.; 1, 2 and 3-room suites, most complete apartments in Los Angeles; summer rates. Home 'Phone 10201. 24

TO LET—MARENGO APARTMENTS. $30 monthly; 3-room suites, HIGHEST CLASS, $15 monthly for 1 elegant room and cabinet kitchen; grand location. 944 FRANCISCO ST. West Ninth-st. car. 30

TO LET— Summer Rates Very Reasonable. Two and three-room apartments, elegantly furnished, close in. THE HARTFORD, 1241 W. 7th.

TO LET—DOUGLAS TERRACE APARTments at 1021 W. SEVENTH ST. Large airy 3 rooms, apartments, also single rooms private phones and bath. Fine location and reasonable terms. x24

TO LET—THE MOST BEAUTIFUL HOMElike apartment in Westlake district; has never been occupied; plenty of room for family of 4; beautiful yard. 932 S. BONNIE BRAE. 24

TO LET—THE ST. REGIS, 237 S. FLOWER. Main 2290, A7336. A few minutes to Third and Broadway. Housekeeping, 2 rooms, $17; 3 rooms, $20. 25

TO LET—THE GIBSON APARTMENTS, ON Angels' Flight, 435 W. Fourth, choice 1, 2 and 3 apartments, private bath and 'phone; price reasonable. 'PHONE 10763. 29

TO LET—3 3-ROOM FURNISHED APARTments, with private bath, everything new and modern, $20 to $40. THE SHEFFIELD, 727 W. First, corner Flower. 23

TO LET—THE HARGRAVE, ELEGANT, up-to-date single apartments, cool, convenient distance, $14 to $25. 143 S. FIGUEROA. 24

TO LET — CLOSE IN, 2 LARGE, CLEAN, light, airy, front rooms; modern; furnished for light housekeeping; bedroom and kitchen. Adults. 821 W. 11TH. 29

TO LET—IN A NICE COTTAGE, 2 SUNNY rooms and kitchen; mission oak furniture, gas range, $15. Bath, reception hall, electricity. 1640 S. FIGUEROA. 24

TO LET—HALE APTS., NEWLY FURNISHed 2 and 3-room apartments; steam heat; private baths. 1414 W. 10TH ST. Bdwy. 2481, 24850. x*

TO LET—ST. LILIA APARTMENTS, SUNny $10 and up. 500 N. HILL ST. A3244. •

TO LET— Rooms and Board.

TO LET—GOOD ROOMS, WITH OR WITHout board. 759 OTTAWA ST., off Figueroa, between 10th and 11th. Main 3901, Home 53108. 24

TO LET—NICELY FURNISHED ROOMS, with the best of board, home cooking. Ap[illegible]

TO LET— Rooms and Board.

TO LET—NEWLY FURNISHED AND ELEgant homelike rooms with board, nothing superior in service and furnishings in the city; all Los Angeles street cars transfer to this location. 802 S. UNION AVE. 24

TO LET — PLEASANT ROOMS WITH OR without board; home cooking; ideal summer home; large front porch. THE NETHERWOOD, 2907 S. Grand ave. Phone 22541. Grand ave. car. •

TO LET—ROOM AND BOARD IN A PRIVate hotel; fine home cooking, all outside rooms, running water, west side; walking distance; piano, summer rates. See MR. CRAIL. 601 E. Washington st. 24

TO LET — NICELY FURNISHED, LARGE front room, suitable for 2, in private boarding house in Westlake district; best of table. Gentleman preferred. PHONE 53112. 24

TO LET — THE MONTE VISTA, LARGE sunny rooms, with board, single or in suites, with bath, spacious verandas, fine neighborhood. 23305. 950 W. WASHINGTON. 28

TO LET — THE TAHOMA, 728 CORONADO st. Elegant rooms, family table, Westlake district. PHONE 51551. 30

TO LET—1 SUITE OF ROOMS WITH PRIvate bath, excellent table board, in a handsome private home. 1304 ORANGE ST. 29

TO LET—LARGE COOL ROOMS; SHADY porch with hammock; excellent table; references. 1211 INGRAHAM. 24

TO LET — NICELY FURNISHED ROOM with board. 1147 SOUTH FIGUEROA. Phone 52151. 27

TO LET—ROOM AND BOARD, $5 PER WK. up. 235 S. FLOWER ST. 25

TO LET— Houses.

TO LET—$65; WEST ADAMS CAR TO NORmandie, on W. 22d st., 12-room, 2-story, modern, light, airy, cheerful, private residence; drive, porte-cochere, pergolas, 6 bedrooms and sleeping porch, vines, flowers, roomy garage, gas furnace, gas range, very convenient and every way desirable. Choice section of city. WOLCOTT, owner, 135 S. Broadway. A3421. 24

TO LET—126 W. 41ST ST., 2-STORY 2-FLAT bungalow, 5 rooms and bath on each floor; new, modern, built-in bookcases, brick mantels, oak floors, etc.; rent upper flat, $22.50; lower flat with garage, nice yard, $27.50. P. J. HUMMEL, 116 E. Second st. Main 509. Home 10709. x24

TO LET — NICE 5-ROOM FURNISHED house, on the Watts car line, close in; modern; good neighborhood; nice large lot; completely furnished; only $22.50 per month. JACOB STERN, 404 Pacific Electric Bldg. x24

TO LET—4-ROOM MODERN COTTAGE, good lot, chicken corral, lawn and flowers, near good schools and yellow car line; rent $12. See O. P. THOMAS, 709 Grant Bldg. 'Phone 10277, Main 1583. With PIONEER INV. & TRUST CO. x24

TO LET—4-ROOM MODERN, $22.50, WATER paid. 936 East 21st st. Lovely place; large lot, flowers, lawn, etc. Also, 4-room, 621 E. 48th st., $10. Call at 4726 S. PARK AVE., or Phone 29211. 24

TO LET — 2801 GRAND AVE., 10 OR 12 ROOMS, UNFURNISHED. 318 W. 29TH ST.; 6 ROOMS, UNFURNISHED, BARN. FINE HOME, FURNISHED, 9 ROOMS, BARN. OWNER, 200 DOUGLAS BLDG. x*

TO LET—FIVE, SIX OR SEVEN ROOMS, unfurnished, second floor, double house, Crown Hill, walking distance, reasonable rent. Apply at residence 411 BIXEL ST. Phone Main 1514; A1514. 25

TO LET—UNFURNISHED HOUSE; NEW 9-room plastered bungalow, 2 bathrooms, maid's toilet, stationary tubs, automatic water heater; two fireplaces. 2908 4TH ST., near Hill, Ocean Park. 24

TO LET — BEAUTIFUL 11-ROOM RESIdence, 2242 West 24th st. West Adams Heights. Inquire 2950 NORMANDIE AVE. Phone 77323. 24

TO LET—UNFURNISHED MODERN 8-room residence. 530 SOUTH UNION AVE. Rent $45 per month. Telephone F4014; Main 7015. 24

TO LET—7 LARGE, SUNNY ROOMS, MODern; hardwood floors, etc. Rent $27.50, with water. 901 W. 18T ST., cor. Figueroa. Phone 51198. 23

TO LET—5-ROOM, NEW COTTAGE, CHEAP to party who will care for grounds, no children. Take Pasadena short line to Titus. 117 DRYSDALE AVE., Newton Park. 24

TO LET—UNFURNISHED COTTAGE OF 4 rooms, oak floors and all modern conveniences. 1254 W. 37TH DRIVE. Good neighborhood; vacant May 1st. 25

TO LET — UNFURNISHED COTTAGE OF 5 rooms, strictly modern; nicely located, close in. $35, water included. Apply 39 TRENTON ST. x24

TO LET—6-ROOM COTTAGE, ALL MODern conveniences; good condition; lawn, flowers, fruit. 1019 W. 21ST ST., near Union. $35. OWNER, West 3744. 24

TO LET—A MODERN 6-ROOM COTTAGE; immediate possession; 1414 W. 18th st. Take Washington st. car, get off at Hoover. $22 a month. PHONE 24259, owner. 23

TO LET — 5-ROOM COTTAGE, LAWN, close in; No. 5 Temple Court, Temple and Bunker Hill ave., $24. R. D. LIST, 1021 Central Bldg. F1888. x30

TO LET—HOUSES, FLATS BUNGALOWS. TALBOT & CO., A4530. 235 H. W. Hellman Bldg. Bdway 2324. 23

TO LET—$35; CORNER VERMONT AND 35TH st.; house, 10 rooms; lawn, flowers, shade trees; modern. Key at agent's. DRURY, 3439 Vermont ave. Owner, 417 W. Fifth. 23

TO LET—SIX-ROOM COTTAGE, FRESHLY painted and tinted, nice yard for children; close in, convenient to three car lines. Rent $30. PHONE HOME 31283. 25

TO LET—MODERN HOUSE, 8 ROOMS AND bath; lawn and flowers. Key in mail box. 1726 W. 26th. W. Adams car. Price $28. Phone owner. SOUTH 6562. 25

TO LET—COTTAGES, $9, $15; FURNISHED, $13, $16. Key 1571 ADAMS. Hooper or Watts car.

TO LET — MODERN 4-ROOM 2-STORY double house; sleeping porch; oak floors. 1445 W. 25TH ST. 77136. 24

TO LET — $14, WATER PAID, 6-ROOM house, 1343 N. BROADWAY. Key at 1327. 'Phone 52908. 24

TO LET—FOUR-ROOM COTTAGE, 738 S. Daly st., on red car line, all modern; rent $12, water paid. FLYNN, 51309. 24

TO LET—COTTAGE, 5 ROOMS, MODERN, $17, water paid. 2015 MIRANDA ST., near 30th and Hoover. 24

TO LET—7-ROOM HOUSE AND YARD, 1448 Temple st., $25. R. D. LIST, 1021 Central Bldg. F1888. x30

TO LET — 4-ROOM BUNGALOW, REAR, gas, electricity, 47th st. Maple ave. car. $10; water paid. SOUTH 4062. 24

TO LET — 6-ROOM COTTAGE; 4-ROOM flat; 1334 Palm st. PICO AND GRAND AVE. 25

TO LET—A NICE FOUR-ROOM HOUSE, water paid, $8 per month. Inquire 3846 DUKE ST., Indian Village car. 24

TO LET—4-ROOM COTTAGE, 616 MAPLE ave., close in, $12. R. D. LIST, 1021 Central Bldg. F1888. x30

TO LET—9-ROOM HOUSE, 1029 FLORIDA ST., within walking distance. OWNER, 1055 Orange. Main 5168. 24

TO LET—AT 1838 W. JEFFERSON ST., 7-room modern house, large lawn, with palms; rent low. OWNER, 23965. 25

TO LET—$30; CLASSY SEVEN-ROOM BUNgalow, swell neighborhood. FRED RIPLEY, West 4648. 23

TO LET—MODERN 6-ROOM BUNGALOW, $17, water paid. 5872 SOUTH OLIVE. S. T. BURKE, Moneta and Slauson. 24

TO LET—HOUSE OF 4 ROOMS AND SUMmer kitchen, bath and rooms upstairs, new; rent $12. 750½ E. 14TH ST. 24

TO LET — MODERN SEVEN-ROOM COTtage; walking distance. 1122 LOS ANGELES ST. 24

TO LET—1513 SANTEE ST., 7-ROOM HOUSE, in good condition; large barn to alley; can sublet. OWNER, 22965. 25

TO LET—9-ROOM HOUSE. 1516 W. ADAMS. West 229, 72466. 23

TO LET—5 ROOM MODERN COTTAGE, 1348 EAST 22ND ST., west of Central ave. 24

TO LET— Furnished Houses.

TO LET—LARGE, CLEAN, COMFORTABLE residence, 8 rooms, completely furnished; a real home; piano; will please you; low rent. Call 2824 S. FLOWER. •

TO LET—FURNISHED; NINE-ROOM MODern residence, choice section; five bedrooms, every convenience. Rental $50. 702 MERCH. TRUST BLDG. x*

TO LET—HOUSES AND BUNGALOWS. TALBOT & CO., A4530. 235 H. W. Hellman Bldg. Bdway 2324. 23

TO LET—BEAUTIFUL NEW 7-ROOM BUNgalow, every convenience, handsomely furnished, at 2343 W. 31ST ST. West Jefferson car. Owner on premises. Adults. 24

TO LET—FURNISHED, IN WESTLAKE DIStrict, corner bungalow, all conveniences; shower, bath. 203 BENTON WAY. 23

TO LET—MODERN 8-ROOM HOUSE, NICEly furnished; University district. 630 WEST JEFFERSON. 25

TO LET — 721 W. 32D, BLOCK WEST OF Figueroa; 6-room modern cottage, clean and nicely furnished. Phone SOUTH 3168. 24

TO LET—ATTRACTIVE 8-ROOM HOUSE, beautiful yard, low rent for summer. Call mornings, 1819 HOBART. 28

TO LET—NEW, MODERN BUNGALOW, 4 rooms, completely furnished, piano, every convenience. 600 PLYMOUTH ST. 24

TO LET—HALF COTTAGE, FURNISHED, three rooms, wall bed, piano, private bath. 1406 W. 10TH ST. 24

TO LET—$12 MONTHLY, 3 ROOMS, BATH, gas, electricity. 103 N. CLARENCE. E. First car. 24

TO LET—FURNISHED 5-ROOM COTTAGE, excellent neighborhood; very central. Phone [illegible]

TO LET— Furnished Houses.

TO LET—$60—$60—$60. MONTHLY. FREE RENT TO START. 12-room modern residence, elegantly furnished, complete. HARDWOOD FLOORS. 6 bedrooms, PARLOR, LIBRARY, BUFFETS, CABINETS, etc.; absolutely clean. Large porches, fine lawn and flowers. SUPERB LOCATION. Southwest—Southwest. Lease for only $60 per month. Owners, 311 MERCHANTS' TRUST BLDG. A3043, Main 3043. See MR. CLOSE. x24

TO LET—A NEW 6-ROOM COMPLETELY furnished house, electric lights, gas, telephone; nice garden; garage; beautifully situated at the foothills in Hollywood; 237 Edge Cliff road, near Morgan Place, one block from car line, 20 minutes' ride from center of city. PHONE F4698; Sunset MAIN 4412. 25

TO LET—$27.50; BEAUTIFUL FURNISHED cottage flat (lower,) 4215 S. Olive, 1 block of Figueroa, 1 block of Moneta ave.; flowers, fruits, vines, delightful, convenient and new and modern. WOLCOTT, owner, 135 S. Broadway. A3421. 24

TO LET—6-ROOM MODERN HOUSE, FURnished with every comfort, linen, silver, etc.; 4 bedrooms, glass enclosed porch; large lot; one block from ocean. $40 per month by year. Address BOX 343, Owner, Ocean Park, Cal. 24

TO LET—COZY LITTLE HOME; BUNGAlow. Very nicely furnished, modern in every respect, magnificent trees, lawn. 3717 Normandie ave., cor. W. 37th Place. SEABOARD REALTY CO., 214-5 Copp Bldg., 218 S. Broadway. F5450; Bdwy. 3673. x23

TO LET—7-ROOM COTTAGE, WITH ALL modern improvements, completely and nicely furnished. 243 EAST 30TH, between Main and Maple. $30. Apply 127 WEST 27TH. Phone 25341. 24

TO LET—10-ROOM HOUSE, WILSHIRE DIStrict, elegantly furnished, Oriental rugs; will lease 6 months. See MR. ANDREWS, with ALTHOUSE BROS., 306 Story Bldg. Phones Main 6172; Home 10283. x24

TO LET — FURNISHED 6-ROOM BUNGAlow, southwest; exceptionally well furnished; piano. Key at 2125 W. 30th st. Address L, box 44, TIMES OFFICE. 24

TO LET — $35; ONLY 2 BLOCKS FROM "Hamburger's;" 5 rooms; bird's-eye maple and mission furniture. "A SNAP." 217½ W. 11TH ST. x24

TO LET—NEW 6-ROOM BUNGALOW, NICEly furnished, Chickering piano; no children; references required. 2714 HARVARD BLVD. Take W. Adams car. 25

TO LET—FURNISHED 5-ROOM BUNGALOW, piano; rent $40, if taken through the summer or longer. 1573 W. 30TH. Call from 10 to 6. Owner's 'Phones, West 4073, 24667. 24

TO LET—10-ROOM COMPLETELY FURnished house, in Highland Park; will lease for term. Address L, box 90, TIMES OFFICE. 24

TO LET—8-ROOM HOUSE, WELL FURnished, 4 bedrooms, barn; low rent. 141 W. ADAMS ST. 24

TO LET—FURNISHED 7-ROOM BUNGAlow, 2713 HARVARD BLVD. Phone West 4137. 24

TO LET—923 WEST 24TH; 8-ROOM HOUSE; $30; 3 rooms, $10. 24

TO LET— Stores, Offices, Lodging Houses.

TO LET— WE HAVE A BRAND NEW, 80-ROOM BRICK APARTMENT HOUSE. WILL BE FINISHED ABOUT MAY 1. MODERN THROUGHOUT. CLOSE IN, 2 BLOCKS FROM HAMBURGER'S STORE. WILL GIVE LONG LEASE AT LOW RENTAL TO RIGHT PARTIES. BRAND NEW 45-ROOM, BRICK APARTMENT HOUSE. WILL BE FINISHED ABOUT MAY 1. UP-TO-DATE IN EVERY WAY. OFFICE, LINEN CLOSETS, ETC. 2 BLOCKS FROM HAMBURGER'S STORE. WILL GIVE LONG LEASE TO RESPONSIBLE PARTIES. WE ALSO HAVE SEVERAL DOWNTOWN STORES NOT GENERALLY KNOWN TO BE ON THE MARKET. THE LAWRENCE B. BURCK CO., 142 S. SPRING ST. MAIN 6661. PHONES. HOME 10635. x*

TO LET— WE ARE EXCLUSIVE AGENTS FOR A SMALL STORE ON SOUTH BROADWAY, BETWEEN 5TH AND 6TH, IN THE HEART OF THE LADIES' SHOPPING DISTRICT. WILL GIVE LONG LEASE. RENT VERY REASONABLE. THIS IS A SNAP AND DEMANDS IMMEDIATE ACTION. APPLY R. A. ROWAN & CO., 200 H. W. HELLMAN BLDG. x24

TO LET—OFFICE SPACE. With window display. Ground floor. ALSO Desk Space. Very central. Apply on premises. TIMES BRANCH OFFICE. 531 South Spring st. x23

TO LET—WILL ERECT FOR TENANT, modern apartment house on Figueroa near Seventh st., of about 100 rooms; am no agent. Address K, box 141, TIMES OFFICE. x24

TO LET— OFFICES. CITIZENS' NAT'L. BANK BLDG. 106 W. Third st. Strictly modern, fireproof building. Reasonable rents. C. WESLEY ROBERTS CO., Call 305 Citizens' National Bank Bldg. x30

TO LET—STORES—
106 S. Beaudry ave. $10
1005 E. Ninth st. $12
2103 Estrella ave. $20
2104 E. Ninth st., (living-rooms) $20
T. WIESENDANGER, owner, room 311, 207 S. Broadway. A3043, Main 3043. See Mr. Close. x*

TO LET— A SNAP! Fine store in Mercantile Place. Bet. Spring and Broadway, near Sixth. Best location; lowest rent. C. WESLEY ROBERTS CO., 305 Citizens' National Bank Bldg. x30 Home A4834, Main 5578.

TO LET—FINE LIGHT ROOM, 30x40 FEET, suitable for photographer, tailor, jobber or light manufacturing. Also large light office—both second floor. Fourth st., between Broadway and Spring. Will lease. Apply 217 W. FOURTH ST. x*

TO LET—OFFICE SPACE AND DESK ROOM, also commodious quarters for exhibition purposes; in The Times Branch Office, ground floor, 531-533 S. Spring st., central location; fine hardwood finish throughout. Apply on premises. x*

TO LET— LARGE BASEMENT, LIGHT and AIRY, 2 ENTRANCES. C. WESLEY ROBERTS CO., 305 Citizens' Nat'l. Bank Bldg. x24 Home A4834. Main 5578.

TO LET—STORES, REASONABLE. Old-established grocery corner, suitable for any kind of business. 1433 S. Main, cor. 15th. H. P. ERNST, 202 Laughlin Bldg., 315 S. Broadway. 24 A3444, Main 2789.

TO LET — WE HAVE 2 GOOD STORErooms on Spring st., either 20 or 40 ft. frontage, for $175 a month. Business Rental Dept. WRIGHT & CALLENDER COMPANY, 403 S. Hill st. 10745; Main 9040. 27

TO LET—CHEAP, SUITE CHOICE OFfices, directly in front of wide, attractive stairway; entrance can be seen from street; second floor. 119½ S. SPRING ST. 24

TO LET—LARGE CORNER STORE, SUITable for any business, with five rooms and screen porch in rear; plenty barn space; $25 month; 5-cent fare. Phone HOME 5-250. 23

TO LET—DESK ROOM; NICE, LIGHT OFfices, in fireproof building. Attorney preferred. Call 716 BROADWAY CENTRAL BLDG. x*

TO LET—HALF OF A LARGE NICELY furnished office facing on Broadway, $10. ROOM 128, Hellman Bldg., 2nd and Broadway. 23

TO LET — DESK IN GROUND FLOOR office; man who loans money on real estate preferred; or who can handle business rentals. ALBERT H. BEACH CO., 250 S. Broadway. F5903, Main 3172. x24

TO LET—3 NICE OFFICE ROOMS, DOUBLE entrance; very convenient for dentist. Running water, etc. 231½ S. SPRING ST. 24

TO LET—12-ROOM HOUSE, VERY CLOSE in. 1040 S. OLIVE ST., low rent. Phone H. F. WHITTIER. F6614 and Main 584. x23

TO LET—SPACE, 25x80 FT., GOOD LIGHT for manufacturing purposes, with or without power. 110 ORD ST. 24

TO LET—FURNISHED OFFICES AND DESK room, both phones, stenographer. 321 SAN FERNANDO BLDG. 23

TO LET—FINE STORES, CORNER PICO and Flower. Owner, [illegible]

TO LET— Stores, Offices, Lodging Houses.

TO LET—AMPLE DESK SPACE AND USE of telephone and well lighted suite of rooms. 323 BULLARD BLOCK. 23

TO LET—FRONT OFFICES, FURNISHED or unfurnished; large space for signs. 123½ S. SPRING. 23

TO LET — PART OF NICE STORE, LOW rent, fine location, good lease. NELLIE B. NORMAN, 417 S. Hill. 23

TO LET—GROUND FLOOR FRONT OFfice (half store,) low rent. ALLEN, 315 S. Hill st. 24

TO LET—DESK ROOM, DESK AND BOTH phones; $6 per month. 125 STIMSON BLDG. 24

TO LET — DESK ROOM. CALL AT 401 BRADBURY BLDG., or 'Phone A8701. x*

TO LET— Miscellaneous.

TO LET — MULES, MULES, MULES. ALSO HORSES BY DAY, WEEK, MONTH. ILLINOIS EXCHANGE STABLE. 326-28 ALISO. A. L. LOVE. x*

TO LET— Pasturage.

TO LET—PASTURE, 1500 ACRES, ADJOINing city limits. BALDWIN & NELSON, 'Phones West 9011, West 4905. P.O. box 19, Hyde Park.

FOR SALE— Houses.

FOR SALE—$150 DOWN, $25 MONTH, INcluding interest, beautiful new southwest 6-room bungalow, hardwood floors, all built-in features; Grand ave. car service, and at bargain figure. See MR. SCOTT, N.E. corner 54th st. and Vermont ave., Edmison Bldg. 'Phone South 610. x24

FOR SALE—LOOK, LOOK, LOOK. Valuable lot, 50x213, $3200, $300 cash, balance $25 month; 5-room house, sewer connected and all street work paid. This lot is worth the money, make an offer; must sell. See JAMES INVERARITY, 1479 E. 42d st. 23

FOR SALE—BY OWNER, A BEAUTIFUL home on W. Pico st., corner lot, 100x140 ft., improved with modern 10-room residence; this property will certainly interest you if you want a nice home or business corner. 232 GERMAIN BLDG. 'Phone 64311. x24

FOR SALE—BY OWNER, 6-ROOM MODERN cottage, furnished; price $3250, $950 cash, balance $18 per month, including interest, near Main st. and Vernon ave. Write to owner, B. H. SWEARINGEN, 2086 N. California st., Stockton, Cal. •

FOR SALE—IF I CAN DISPOSE OF MY equity in 5-room modern bungalow, in fine location, southwest, within 3 days, will take over $1500 less than actual value; either furnished or unfurnished. If you are looking for a genuine bargain call F3465, or 71973. 23

FOR SALE—BUNGALOW, 7 ROOMS, HARDwood floors, beam ceilings, paneling, plate rail in dining-room; bedrooms and bathroom white enamel; 2 toilets, large porches, north front lot, 50x150 to alley; cement drive; $4800, easy terms. 328 E. ADAMS. 23

FOR SALE — $900; 5-ROOM PLASTERED house, with bath; barn with 2 stalls and loft; all electric lighted, on main corner at West Saticoy; lot 55x180 to alley; 3 miles equidistant from Oxnard, Ventura and Santa Paula. Address BOX 282, Oxnard. 25

FOR SALE—HOUSES— $1500 to $4500. Terms same as rent. $15.00 to $45.00 a month. Price of houses same as if you paid all cash. ALLISON BARLOW, owner, 213 So. Broadway, room 124. Phones, Main 409, A5091. x*

FOR SALE—MUST SELL MY HOUSE AT once, western section of city, first-class property, lot 50x150, worth $6000; will sacrifice $1500 cash, balance mortgage; no real estate agents. Act quick. Address owner, X, box 292, TIMES BRANCH OFFICE. x23

FOR SALE—OR EXCHANGE—PRICE $4500. New 7-room high-class bungalow, in select West Adams district; beautifully finished; improved grounds; garage; want third cash or suburban ranch. Gardena or Glendale, near car. 2016 29TH ST. 64877. 23

FOR SALE—SWELL BUNGALOW LARGE lot, near Moneta ave.; will take new or nearly new 5-passenger auto as part pay; also have vacant lots, same neighborhood, same basis. Address OWNER, box 109, Times Office. •

FOR SALE—6-ROOM MODERN COTTAGE, with built-in features, sewers, large lot highly improved, between Figueroa and Moneta; will sacrifice; no agents. Make me an offer. Owner, 280 WEST 47TH PLACE.

FOR SALE—A BARGAIN IN A RESIdence lot on Slauson ave., close to Figueroa, $700, $25 cash, $15 per month. S. T. OWNER, corner 58th and Moneta. S. T. Burke. x24

FOR SALE—THE BEST VALUE FOR PRICE, $4950, new 9-room story and half bungalow, for quick sale, this price given for few days; 50-foot north front lot. Large porch. 1150 W. 39TH PLACE. Agents list. x1

FOR SALE—BEST BUY IN SOUTHWEST, for sale by owner, direct, high grade, new, six-room bungalow, easy terms; cash payment small. Sunset MAIN 1729 and WEST 1452. 24

FOR SALE—$11,500. Hill st., good income property, worth $16,000; must sell at once. H. E. CASE, 421 Merchants' Trust Bldg., 207 S. Broadway. 'Phone F1927. 22

FOR SALE—ON EASY TERMS, 5 NEW bungalows, 5 rooms, modern conveniences, located on E. Sixth st., Euclid Heights, ¼-acre lots. Inquire of J. A. DUBBS, owner, 312 Tajo Bldg., First and Broadway. 23

FOR SALE—OR TRADE — HAVE 6-ROOM modern cottage, fine condition, large lot, 40x150, value $3500; will trade for good grocery in good location. Address or call 540 S. SOTO. 25

FOR SALE—OR EXCHANGE—2 NEW, MODern 5-room cottage, $4000; my equity $1600; will pay cash or assume for good close-in city or country property. Call 4726 S. PARK AVE., or 'Phone 29211. 24

FOR SALE—BY OWNER, A NEW, STRICTly modern 5-room bungalow, has wall bed, oak floors, all built-in features, sewer, gas, electricity, cement steps, fence, etc., $2700, $400 cash, balance easy. 130 E. 56TH. 23

FOR SALE—A BARGAIN, LEAVING CITY, 7-room modern 1½-story bungalow, finished, in highly restricted district, on Western ave. Terms. Make offer. Phone HOLLYWOOD 2548. x24

FOR SALE — 6-ROOM COTTAGE, WELL furnished; lot 40x125; modern, garage, chicken-house, good garden, fruit, flowers, 5 blocks from ocean, snap, $2300 for ten days. Address BOX 382, Ocean Park. 25

FOR SALE—A BARGAIN IN A COSY 5-room modern bungalow, lot 40x135, all street work, near car line, $2400; would consider clear lot as first payment. 203 W. 31ST, or South 5544, B9222. 24

FOR SALE — TO CLOSE ESTATE, 2731 Brighton ave., 33x150, 6-room house, $3000, a sacrifice; improvements alone nearly worth the money. ALBERT H. BEACH CO., 250 S. Broadway. F5903, Main 3172. x24

FOR SALE—MODERN 5 AND 6-ROOM BUNgalows, 47th and Wesley ave., between Figueroa and Vermont; choice locality and easy terms. $2500 and $4500. R. D. LIST, 1021 Central Bldg. x30

FOR SALE—ONLY $500 CASH, BALANCE easy, seven-room house, 812 Catalina st., near car line. High ground, Wilshire district, all improvements in and paid. See FLYNN, 9th and Hoover sts. 24

FOR SALE—A BARGAIN FROM THE OWNer, 1440 W. 29th st. Go and see it, then come and buy it of H. D. COLSON, 413 H. W. Hellman Bldg. It is going cheap for cash. x*

FOR SALE—SNAP; 60-FT CORNER, 1½-story house, $1600, $200 cash, $20 per month. See OWNER, corner 58th and Moneta. S. T. Burke. x24

FOR SALE—MODERN 5-ROOM COTTAGE on E. 49th st.; lot 50x125; lawn and flowers, small payment down, balance like rent. 'Phone OWNER, 29379. 23

FOR SALE—STOP PAYING RENT; 5-ROOM house, $1950, $50 cash, $20 month. STEWART, with THE HOMEMAKERS, 332 Pacific Electric Bldg. 24

FOR SALE—ANGELENO HEIGHTS, LOT 50x190, with bungalow on rear, fine building site. See a bargain. See OWNER, 574 W. Kensington Road. Tel. Main 5269. x23

FOR SALE — ELEGANT NEW 9-ROOM house, hardwood floors, furnace, corner 30th and Halldale ave. Key at 2722 HALLDALE. Terms. 25

FOR SALE—FINE UP-TO-DATE BUNGAlow for $2600; cost $2900, $1000 cash, balance mortgage 7 per cent. Best buy in the city. NELLIE B. NORMAN, 417 S. Hill st. 23

FOR SALE—IN VERMONT SQUARE; MUST sell at once. New 7-room bungalow, snap price $2650. 1481 W. 47TH ST. Agents list. x1

FOR SALE—OR EXCHANGE—TWO NEW cottages, highly improved, 5-room, rented by the year, $22 and 5-room $20. What have you? Phone owner. BROADWAY 3620. 24

FOR SALE—SEVERAL FINE 5 TO 8-ROOM bungalows for as low as $200 down. AVERY & AVERY, 439 Security Bldg. Main 7304, F7453. 24

FOR SALE—CASH, $3500; 6-ROOM MODERN bungalow, finished in mission; furnished complete with mission furniture; cutest and coziest in city. 'PHONE 59846. 24

FOR SALE—BUILD FOR PURCHASER ON small monthly payments; lots everywhere. WINANS-JUDSON CO., 404 Mason Operahouse. Tel. A9240. x*

FOR SALE—MY NEW 5-ROOM HOUSE, $4000. Lot 50x156 to an alley; 2 blocks from car; in West Park tract. 'Phone West 5078. Call 1122 LEIGHTON AVE. x*

FOR SALE — SNAP, 5-ROOM HOUSE, $200 cash, $25 per month. See owner, corner 58TH AND MONETA. S. T. Burke. x24

FOR SALE—OR EXCHANGE—MY RESIdence, 1828 7th ave. Price low, easy terms. Call after 2 p.m. P. F. Wise. 24

FOR SALE—AN EQUITY OF $1200 ON GARvanza story and a half bungalow, for clear lot. Phone EAST 14. 24

FOR SALE—MODERN RESIDENCE, NINE [illegible]

Liners

FOR SALE—

The Most ... 7-ROOM BUNGALOWS ...

THEY HAVE BEAM... PORCHES AND RAISED ... ROOM, PANELED ... AND BEAUTIFUL ... ON LOTS 130 FEET DEEP ... LOW AND TERMS LIKE ...

F. H. RHODES ... CO. 159.

"BUILDER OF BEAUTIFUL ..." WILL BUILD FROM ... ON SAME TERMS.

FULL 5 PER CENT ... AGENTS.

FOR SALE— Chalets, bungalows, new ... ings; a dozen building ... range from $2250 to $10,000 ... price as first payment ... monthly payment ... plans of houses completed ... build from plans submitted ... terms. West Park tract ... Santa Barbara ave. ... through the center of ... Browning blvd. is 120 feet ... are lined with 20-year-old ... ing like them in Los Angeles ... School, Agricultural Park ... Southern California close at ... car, 20 minutes to Broadway ... ave.

VAIL & CRANE

FOR SALE— $1650 BUYS A ... EASY TERMS, $100 DOWN ... THE HOUSE IS A BEAU... PLASTERED, SCREEN PORCH ... IN, NEAR A 5 CENT TEL... CLOSE TO SCHOOLS ... CHURCHES. BE THE ... ENEMY. TAKE AN EAST ... CAR TO END OF LINE, HAMMEL & GAGE, AND SEE HOME 41454. GEO. W. MOORE ...

FOR SALE— $2250, $250 CASH, $25 PER ... INCLUDING INTEREST ... GOOD HOMES.

Five large rooms, bath and ... modern plumbing, wired ... fireplace, bookcases, china ... drawers, bins, drainboard ... in, trees planted, cement ... work done. 15 minutes from ... south of Oneonta Park at ... lot, and beautiful view ... car to Sierra Park station ... BUILDING COMPANY.

See HARRY CHASE ...

FOR SALE— $1875—HOME ... $150 Down, $25 Per Month ... Interest.

This buys a new and ... room bungalow having ... cases, buffet, mantle in ... dining-room, attractive ... ets, modern plumbing in ... cabinet kitchen and cement ... 57x level lot with street ... ed, gas, water and ...

F. H. RITCHEY, 220 Pacific Electric ... Home 10345. B'way 2468. 6th ...

FOR SALE— SMALL COUNTRY ... WITH ALL CITY ADV... Only $1150—$100.00 Cash—$10 ... Including ...

Buys my new four-room ... buffet—bookcases—large screen ... 50x200—level and best of soil ... —sidewalks and curbs—... one block of yellow car ... ens and a cow and you ...

W. J. FABLING, With JANSS INVESTMENT ... 220 Pac. Elec. Bldg. Home 10345. Bdwy 2468 ...

FOR SALE— YOU LOSE MONEY EVERY DAY YOU PAY ...

Here is my proposition to sell ... by means of payments ... I have a swell four-room bungalow ... You pay $50 down, then $20 ... includes the interest ... sidewalks, and near street ... and one-half blocks from ... Car Line. Take a Stephenson ... Stephenson and Indiana ...

Boyle 2292. F. W. BLAKE.

FOR SALE— A beautiful 5-room bungalow in the southwest. Every modern ... including paneled walls, beam ... built-in buffet, cabinet kitchen ... place is a short distance from ... Price $3250; terms to suit purchaser. See owner,

H. L. BLAKE, 142 South Spring st. 'Phones.

FOR SALE— A HOME, $1... $100 down, $30 per month ... This is a new plastered ... with built in bookcases ... kitchen, sink, drain board ... closet, bathroom, big screen ... water, sidewalk, curb and ... pleted. Lot 50x180, and one block ... yellow car line and stores.

P. H. RITCHEY, With JANSS INVESTMENT ... 220 Pacific Electric ... Home 10345. Broadway 2468 ...

FOR SALE— MODERN BUNGALOW ... Within the Reach of ... $2600—$150 cash ... $25 Month, Including ...

I am building five unique bungalows ... rooms each, large buffet, bookcases ... places, cabinet kitchens and ... large level lot, cement sidewalks ... gas, telephone, and only one ... low car, 20 minutes from ...

W. J. FABLING, With JANSS INVESTMENT ... 220 Pacific Electric ... Home 10345. B'way 2468 ...

FOR SALE — SOUTHWEST ... modern bungalow, 261 W. ... cation, one block from ... ceiling, art-glass windows ... wood and polished floors ... $3200, on easy terms ...

FOR SALE—THIS BUNGALOW ... ON LOT CLOSE IN ... EASY TERMS. ... new modern bungalow, on a ... lot for four dogs. Big enough ... for chickens, and so close ... it is easy to get to and from ... if addition ... st., with ... ideal home for some... ... Come in and ... what easy ...

EMIL FIRTH, 319 W. ... bet. Broadway and Hill. "You're safe at Firth's." Main 2542.

ABSOLUTELY THE MOST ... story house in Los ... attractive architecture ... front and side. Seven ... first floor, beautifully ... Two fine mantels ... fixtures through... Big garage. Fine ... of the most popular ... West Park tract. Party ... substantial and attrac... this house at once ... Grand and Dalton ... south to 1975 LEIGHTON ...

... WILL DO. ... and then $10 per month ... you will own a dandy ... lot, level and best ... all around the house ... from yellow car ... ONLY $600.

... INVESTMENT COMPANY. ... Electric Bldg. ... 6th and Main.

FOR SALE ... lots immediately, and ... of my fine almost new 6- ... all built-in features ... large stone mantel and ... glass sideboard ... fixtures in two front ... an IDEAL little home ... which might leave in ... on the premises from ... CALL PREPARED ... deposit. Shall AC... West Jefferson car to ... Fourth, then to left ... ave. Phone A1265.

... BUNGALOWS ... completed four beautiful 5 ... on our Florence ave. ... price from $1900 to ... on terms to suit ... car via Strawberry ... Florence ave. Agent ... Sunday, 5c fare. ... COMPANY, ... Broadway. A5341.

FOR SALE— Houses.

FOR SALE—HOUSES. 5-ROOM, 1-STORY modern house, corner lot, near Agricultural Park, $5000. Will take lot to $1000 as first payment.

5-room modern cottage, W. 58th Place, near Vermont ave., $250 cash and balan., $30 per month, bargain. No commission. Main 3047. OWNERS. West 2431. 27

FOR SALE—NEW 4-ROOM HOUSE; LOT 45x 155; $2650; $150 down, balance to suit; also another 4-room house, new; bath, etc., $1150, $400 cash, balance easy terms. Lot 50x125; also 3-room house, with bearing fruit trees, plenty shade trees, $900, $400 cash, balance easy terms. HANDY GRAHAM, 4600 Sunset blvd. Hollywood car; 5c fare. 23

FOR SALE—$3200 FOR $3100; NEW, WITH 5 beautiful rooms, hardwood floors, and all built-in bungalow features, block from car line; best section, southwest; midst of high-class, restricted homes; must be sold at once; terms, by MR. SCOTT, in Edmison Co. Bldg., N.E. corner 54th and Vermont ave. 'Phone South 610. x24

FOR SALE—BY OWNER, SWELL NEW bungalow, strictly modern, every built-in convenience, 10 ft. buffet, hardwood floors, beam ceilings, etc.; 5 rooms, 5 closets, large hall, big snap if sold by May 1. See this and price will surprise you. 250 W. 52ND PLACE. South 4964. 24

FOR SALE—SIX-ROOM BUNGALOW, 281 E. 47th Place, $3000, $300 cash balance $25 per month; hardwood floors, paneled walls, beam ceilings, bookcases and writing desk, bedrooms and kitchen finished white enamel, cellar and lot fenced. M. E. OSWALD, South 4902. x24

FOR SALE—BARGAIN; MUST SACRIFICE 1½-story 7 rooms and bath, large cement porch and cellar, hardwood floors every room. Combination electric and gas lights, small amount down, balance $35 month including interest, or will trade what have you? See owner, 446 W. VERNON. South 5028. 24

FOR SALE—WORTH CONSIDERING; NICE SEVEN-ROOM MODERN, TWO-STORY HOUSE, ARLINGTON HEIGHTS, $5000; SATISFACTORY TERMS. TAKE WASHINGTON ST. LINE, RIMPAU AVE. CAR. 2111 THIRD AVE. VALUES IN THIS DISTRICT INCREASING RAPIDLY. 24

FOR SALE—$500; MY EQUITY IN MODERN 5-room house; price $2300. Call 1350 E. 47TH ST. 25

CONTRACTORS and Builders.

NOTICE TO CONTRACTORS—

Sealed proposals will be received at the office of the Sacramento Valley Irrigation Company until 4 o'clock p.m., May 1, 1910, for the excavation of seven hundred thousand (700,000) yards of earth in the construction and reconstruction of the Centra Canal of the Sacramento Valley Irrigation Project. Bids will be received for one or more divisions of about one hundred thousand (100,000) to two hundred thousand (200,000) yards each. The right is reserved to reject any or all bids; to accept a bid on any one or more divisions, and reject the others, and to waive technical defects, as the interests of the company may require.

Specifications, forms of proposals and plans may be inspected at the office of the Chief Engineer of the company at Willows, Cal.

SACRAMENTO VALLEY IRRIGATION COMPANY. x23

LATEST DESIGNS IN BUNGALOW PLANS. $10 per set with specifications. Building Loans Made. We will advance money to pay balance on lot and to build your home. MATTHEWS & MATTHEWS, x* 329 Douglas Bldg., cor. 3rd and Spring.

J. W. DUKE, Contractor and builder. Call me up and let me give you lowest figures consistent with first-class work and material; am a practical builder; best of references; large jobs preferred. Phone WEST 3093. 24

LET ME BID ON YOUR TUNNEL WORK, assessment work or shaft work. Old tunnels cleaned out and retimbered at a small cost. Water tunnels a specialty. W. M. STROTHER, 311 Lankershim Bldg.

TO ARCHITECTS, BUILDERS, WANT work, tile setter, walls, ceilings, floors, mantels, city or country. 631 SAN PEDRO ST., Los Angeles. F5564. 24

I DESIGN AND BUILD MODERN BUNGALOWS and homes of every description. It will pay you to get my figures. Call 21474. 23

CALL UP C. H. WATSON, 816 SOUTH Broadway. All kinds of carpenter work. BROADWAY 4364; 23699. 23

FOR SALE— City Lots and Lands.

FOR SALE— FLORENCE AVE. HEIGHTS. $650. $25 CASH, $10 PER MONTH.

Now is the time to buy a large level lot in the finest location in the ever-growing southwest. These lots are improved with cement sidewalks, curbing, electricity and water piped to each lot, and all ready to build on. For either home or investment, nothing on market equal to them. Take Redondo car via Strawberry Park and get off at Florence ave. Agent at tract every day and all day Sunday.

THE M'CARTHY COMPANY, 207 North Broadway. Main 1262. A5341. x24

FOR SALE— LOT—$600.

$15 DOWN. $15 MONTH.

Will buy this nice, high, sightly lot on a good street, near stores, schools, churches and 5c yellow car line. You can build a temporary house if you desire. Gas, water and telephones. Come in today and ask for

P. H. RITCHEY, With JANSS INVESTMENT COMPANY, 220 Pacific Electric Building. Home 10345. Bdwy. 2468. 6th and Main. x*

FOR SALE— A HOME IN BRENTWOOD PARK.

Would be like a home in Golden Gate Park. Rare opportunity for investment and home building now before all the contemplated boulevards and Country Club improvements increase the value. Take L. A.-Pacific cars at Fourth and Hill, and See P. S. CASTLEMAN, agent on the tract, or

JANSS INVESTMENT COMPANY, x* 220 Pacific Electric Bldg.

FOR SALE— $425 LOT.

57 foot front, 204 feet deep and 100 feet at the back. Deep rich soil. No restrictions. $425, $10 down, $5 per month.

P. H. RITCHEY, With JANSS INVESTMENT COMPANY, 220 Pacific Electric Bldg. Home 10345. Broadway 2468. 6th and Main. x23

FOR SALE— We can deliver a beautiful lot, 175 feet deep, very close to Figueroa on 17th st. for the very low figure of $75 per front foot. Corner directly across the street recently sold for $200 per foot. Absolutely nothing finer in the city for flats or apartments and nothing in the same neighborhood can be bought for anywhere near this price. Close-in lots of this character are getting scarce. Price only $75 per foot.

THE G. H. A. GOODWIN COMPANY, Sole Agents, 302-3 Central Bldg., 6th and Main. F2150. Main 7809. x*

FOR SALE—LOT 50x135 on Downey ave., near Wilhardt, my price will appeal to you if you are interested in this location.

Lot 44x170 to alley on Central ave., near 29th. I will either sell this property or make a proposition to any one that will build on it.

Lot 50x127 on 38th Place, near Budlong. Price $1250.

ROBT. WESTWATER & SON, 210 Frost Bldg. Phone Main 9115. 24

FOR SALE— WILSHIRE SECTION.

East-front lot, 50x183, to a 16-foot private driveway in rear; fronting on a macadamized boulevard 70 feet wide; located on one of the highest points in the Wilshire section. Price $3500, on very easy terms.

Home 72615. J. E. LANDEN, West 6052. Cor. Pico and Alta ave. Pico Heights car to Alta ave. x*

FOR SALE—WILL SACRIFICE MY LOT, 46x 128; has 10 full-bearing peach and walnut trees; fine street work; near good car line and near good school and church; price $850; $75 cash, balance $10 per month. See O. P. THOMAS, 709 Grant Bldg. Phone 10277, Main 1583. x24

FOR SALE—$250 CASH. WILSHIRE SNAP. $1500—Near Wilton Place and Wilshire. J. W. RICE & CO., 405 S. Hill st., rooms 302-303. Main 4443. F5167. 23

FOR SALE— OCCIDENTAL BOULEVARD. Beautifully located lot, 50-ft. front on this most desirable street. See H. L. PIERCE, First National Bank. 24

FOR SALE—S.W., 50-FOOT FRONT LOT, $810; two 40-foot front lots, only $600 each; 53-ft. front lot, only $850; terms easy. See MR. SCOTT, Edmison Bldg., N.E. corner 54th st. and Vermont ave. 'Phone South 610. x24

FOR SALE—OR EXCHANGE—$513 WALL st., $1600 equity in first-class modern 6-room bungalow, lot 50x150. What have you? Phone 10525. Address X, box 216, TIMES BRANCH OFFICE. 24

FOR SALE—$2000; LOT ON RIDGEWAY, beautiful view. Address C. E. HARRIS, 1427 Ridgeway, Angeleno Heights. Phone Sunset Temple 633. x20

FOR SALE—WE HAVE SEVERAL NICE building lots in our different tracts, from $450 to $800; $50 cash, $15 per month. See OWNER, 58th and Moneta ave. Burke Bros. x24

FOR SALE—LOT 50x130 TO ALLEY, NORTH front, close in, $2500. 538 E. ADAMS. 23

FOR SALE— City Lots and Lands.

FOR SALE—

ALHAMBRA HOME ACRES AND RAMONA ACRES.

$400 PER ACRE AND UP. WITH WATER—EASY TERMS.

15 minutes' ride from First and Main streets—fare 6¼ cents by book—Finest of soil—especially suitable for orange and the raising of chickens. Many of the Acres piped with gas. A few with cement walks and curbs—splendid view of the mountains and the San Gabriel Valley.

HOW TO GET THERE.

Take car marked "Covina Line" in the Pacific Electric Bldg., or anywhere on Main to First, and get off at Garfield ave. Salesman will meet you there with carriage to show the property, or come to this office for free transportation. Our tract agent is on the property from 9:30 a.m. until arrival of the car leaving city at 3.30 p.m.

JANSS INVESTMENT COMPANY, 220 Pacific Electric Bldg. Home 10345. Bdwy 2468. 4th and Main. x*

FOR SALE—LOTS. SOME GOOD BUYS.

50x150—Crenshaw blvd.	$1800
50x135—Gramercy, north of 11th st.	$1650
50x140—Huntington Park, ½ block from electric line	$700
40x128—Harvard blvd.	$1600
40x150—Rose st., Long Beach	$750
50x140—Wilton and Wilshire	$3800
50x110—Turner and Alameda	$6000
40x125—Cornwell, north of City View	$800
50x150—6th ave., north of 29th st.	$700
40x150—Alvarado north of Temple	$900
50x115—Bonnie Brae, south of Sixth	$4400
60x140—Catalina north of 7th	$3600

See J. K. MILLER, with BRISCOE & BROOKS, 515-16-17 Union Trust Bldg., x24 Fourth and Spring sts.

FOR SALE— PROFIT BY OTHERS' EXPERIENCE

$400 BUYS A LOT IN HIGH AND HEALTHY BELVEDERE HEIGHTS. THESE LOTS ARE ALL 50x150 AND SOME LARGER. THE LAND IS FINE AND ONLY 1 BLOCK FROM 5 CENT YELLOW CAR LINE. WATER, STREET WORK, CURBS, SIDEWALKS ARE IN. BUY A LOT BEFORE ALL THE CHOICE ONES ARE GONE. TAKE AN EAST FIRST STREET CAR TO END OF LINE. HAMMEL & GAGE, AND SEE

HOME 41454. GEO. W. MOORE, OWNERS' AGENT. x23

FOR SALE— DO IT NOW. BE THE FIRST.

Don't lose any time, but get in on these snaps.

NEW TRACT JUST OPENED.

Lots only $450; 10 per cent. down, balance $10 a month.

The best buy on Moneta ave. DON'T HESITATE. GO OUT AND BE CONVINCED TODAY.

Take Redondo car at Second and Spring, marked Moneta ave., and get off at Manchester ave. Our agents, SHAW & GRANN, will meet you and show you the best buy in Los Angeles.

See SMITH, 430 L. A. Trust Bldg. A9737. M. 5849. 23

FOR SALE— REDUCE YOUR EXPENSES!

Of course you can't save money these days unless you take some direct way of reducing your expenses. Here's the best one. Take $10 cash, and buy a whole acre in Somerset. It is a close-by suburban place, only 30 minutes away by trolley. Somerset folks have gardens and chickens. They're reducing their table expenses to a minimum. The place is so close-in that city advantages are almost at your door. Of course there are schools and stores and everything you need right here on the property. An acre will cost you only $250—pay $10 cash and $10 monthly. Here's a sensible way of reducing your expenses—of putting your rent money into your own pocket. When you see Somerset you will want to try it. See it now. Excursions every hour daily and up to 2 p.m. Sundays.

EMIL FIRTH, 319 W. Fourth st., bet. Broadway and Hill. "You're safe at Firth's." Home A8105. Main 2542. x*

FOR SALE— HERE'S YOUR LOT. 40x296. ONLY $700. TWO CAR LINES. $10 DOWN, $10 MONTHLY.

Here's a buy that will interest YOU. Just note the size—40 feet wide and 296 feet deep. Study that low price—$700. Consider the terms—only $10 cash and $10 monthly. You will hardly believe that this property is improved. It IS well improved. Streets are graded and oiled. Cement sidewalks are laid. It is a good neighborhood, building up with nice homes and with tremendous rapidity. Values are naturally rising, and if you get in now you'll make money. This is not speculative; it's a sure profit maker. Perfect place for a home. Ask me about it.

EMIL FIRTH, 319 W. 4th st., between Broadway and Hill. "You're Safe at Firth's." Home A8105. Main 2542. x*

FOR SALE— LARGE LEVEL LOTS.

$350—$550—$25 Cash, $10.00 Monthly.

These lots are all 50x150, some larger, with water, gas in front of most of the lots, sidewalks, curbs, near stores, schools, and all within two blocks of a Five-Cent yellow car line. Take a Stephenson-ave. car to Indiana st. and see.

Boyle 2292. F. W. BLAKE. Home 42534. x*

FOR SALE— $325—LOT. $15.00 Down—$10.00 Per Month.

This lot is an east front 50x125—with sidewalk, curb and graded street, gas, water and electric light. Near schools, stores, churches and 5-cent yellow car line. Restrictions. This section is building very rapidly. Come and see this lot.

P. H. RITCHEY, With JANSS INVESTMENT COMPANY, 220 Pac. Elec. Bldg. Home 10345. Bdwy 2468. 6th and Main. x*

FOR SALE— LARGE CITY LOT AND ONLY $600. $25 CASH. $10 PER MONTH.

I have four of them left. They are level and best of soil, cement walks and curbs, gas, telephones and, in fact, everything—and only one block from yellow car. Forty beautiful homes already built on this tract.

W. J. FABLING, With JANSS INVESTMENT COMPANY, 220 Pacific Electric Building. Home 10345. Bdwy. 2468. 6th and Main. x*

FOR SALE— BIG LEVEL LOTS FROM—$200.00 To—$350.00. $15.00 Cash—$7.50 Per Month.

And some of them but a few feet from yellow car—some have cement walks and curbs—gas—water and telephone. This week will close out this tract. Call at once.

W. J. FABLING, With JANSS INVESTMENT COMPANY, 220 Pac. Elec. Bldg. Home 10345. Bdwy 2468. 6th and Main. x*

FOR SALE—LOT 42, BLOCK B, WASHINGTON Street Tract, at a bargain. S. M. CHASE, Manchester, Iowa. 24

FOR SALE— City Lots and Lands.

FOR SALE—A FINE LOT ON 58TH ST. close to Moneta ave., $1000; $50 cash, $20 per month. See OWNER, corner 58th and Moneta ave. S. T. BURKE. x24

FOR SALE—MUST BE SOLD, CENTRAL ave., magnificent lot 40x140 to 15-ft. alley, with sacrifice for $2500; value $3200. EDWARD C. CRIBB CO., 123 South Broadway. 23

FOR SALE—SNAP; A NICE CORNER LOT on Moneta ave., $1300; easy terms. See owner, corner 58th and Moneta ave. S. T. BURKE. x24

FOR SALE—SNAP IN A NICE CORNER lot on S. Olive, $1200. See OWNER, corner 58th and Moneta ave. S. T. Burke. x24

FOR SALE— Business Property.

FOR SALE—BUSINESS LOT ON W. JEFFERSON st., 40x140; 15-ft. alley; will sacrifice if sold at once, I must go to Chicago next month, only $700 down, balance $15 month. See owner. 758 MERCHANT ST., W. Brooda. 24

FOR SALE — HAVE A CHOICE APARTMENT house site, First and Grand, value $15,000; will trade with part cash. If you want to make an offer.

SEE SMITH, 430 L. A. Trust. A9737. Main 5849. 23

FOR SALE—BARGAIN, BEST CLOSE-IN property on Los Angeles st., 60-ft. frontage; 2 houses, both renting. Would make a good site for manufacturing plant. A. C. McCALL, 714 Bullard Bldg. 24

FOR SALE—OR WILL BUILD MODERN apartment house on close-in South Olive st., corner, and rent reasonable to responsible tenant. Address X, box 222, TIMES BRANCH OFFICE. 25

FOR SALE—A SNAP; $2000 BUYS A BUSINESS lot on Moneta ave.; come quick; easy terms. See OWNER, corner 58th and Moneta. S. T. Burke. x24

FOR SALE— Income Property.

FOR SALE—MAIN ST., NEAR THIRD, LOT 40x175 ft., with 2-story brick building and basement. Monthly rental $700. This choice income property speaks for itself; there is nothing to compare with it on market today. 233 GERMAIN BLDG., owners. Phone 64311. x24

FOR SALE — NICE PIECE OF INCOME property, very attractive price on very easy terms. $500 cash will handle the deal. This is something good and must be sold at once. Address K, box 190, TIMES OFFICE. 24

FOR SALE—SACRIFICE PRICE, $20,500; REDUCED from $35,000; modern 3-story apartment house; desirable location; corner 51x260. For further particulars phone OWNER, South 6797. 24

FOR SALE—OR EXCHANGE—FOR ORANGE grove, one or all four improved residence income properties in Los Angeles, value $30,000. Address by letter, Owner, 540 SOUTH LOUIS ST. 24

FOR SALE—BY OWNER, FINE APARTMENT house site, corner of Burlington and 9th; income $100 per month. HILLER HIVE & BOX CO., Phone East 118; Home 10499. 25

FOR SALE— Suburban Property.

FOR SALE—

THE BEST AND MOST COMPLETE IRRIGATION SYSTEM OF ANY ACREAGE IN THE WEST IS IN ORCHARD DALE.

The water is already developed. Contracts for pump house and engine house, for excavating trenches, for several miles of iron and cement pipe, and for laying the same, have been let, and the entire system is to be completed by June 1 next.

WATER WILL BE PIPED TO EVERY LOT AND ACRE IN ORCHARD DALE.

This water will irrigate the finest orange and lemon land in Southern California, in the famous East Whittier district, where the highest prices are secured for growing and producing groves, and where values advance most rapidly.

Nowhere else can water be had at such small yearly cost as in Orchard Dale.

Orchard Dale also includes some of the finest sites for suburban residences in all the Land of Sunshine.

With all these advantages we are selling Orchard Dale acreage as low as $450, with easy terms. We also offer special inducements to purchasers who will build at once.

DAVISON, SMITH & MIZENER, 219 Pacific Electric Bldg. x24

FOR SALE— OWN THIS COUNTRY HOME.

A good big profit in this. 12¼ acres, improved with 4-room California house, 2-room Jap house, 2 barns, well and about 30 assorted fruit trees, besides a number of old ornamental trees.

This ranch is two blocks from electric line and 25 minutes from Sixth and Main sts., close to Pasadena and Alhambra.

PRICE $7000—$4000 CASH. W. H. SHAW, 400 O. T. Johnson Bldg., cor. 4th and Bdway. 23 'Phones A5419, Broadway 2181.

FOR SALE— At Burbank, close to railroad station, 3½ acres of as good, as the best soil in the San Fernando Valley. All level and $150 per acre below any other acreage in that locality. Story-and-a-half house. Excellent well, good barn, variety of fruit trees in bearing. Ideally situated for country home. Quick service to Los Angeles on gasoline motor cars.

THE G. H. A. GOODWIN COMPANY, 302-3 Central Bldg., 6th and Main. F2150. Main 7809. x*

FOR SALE— 2 acres near Baker Station, all in alfalfa. Beautifully located. Abundance of water; $1500; easy terms. Will make ideal chicken ranch.

JACOB STERN, 404 Pacific Electric Bldg. x24

FOR SALE—ONE ACRE, ALL UNDER CULtivation, 4-room modern bungalow, bath, toilet, sink, stationary wash tub, hot and cold water, complete plumbing, barn, chicken yard, cow shed, cow, all implements. Can work in city and make part of living here. Take Redondo car, Inglewood division, get off Rancho Station, walk west two blocks. 24

FOR SALE—OR EXCHANGE—25 ACRES OF good land planted, 7 rooms bungalow, good barn, good team, wagon, about 100 chickens, 4 hogs, 5 horse power pumping plant. PETER BIZZARRI, half mile north from Hanson Station, Santa Ana line. x*

FOR SALE — BEAUTIFUL NINE-ROOM house, modern in every way. Price $6500; an excellent home for the money. A few doors from Huntington Drive on Bushnell ave., South Pasadena. JOHN C. STICK, 514 Central Bldg. x24

FOR SALE—CALLED EAST; MUST SELL newly finished house four rooms, one acre land, with furniture, on car line, suitable for chickens, with crop, free water. Price $1650, half cash. At Nett near Hawthorn. Address WILLSON, box 278, Route 1, Inglewood. 24

Glendale.

FOR SALE—EXCHANGE—OR RENT—

Houses, lots and acreage in Glendale and San Fernando Valley. I maintain two offices for public convenience, having duplicate listings of over 200 desirable properties. It will pay you to consult me.

Glendale, ERNEST H. OWEN, Los Angeles 306 Brand blvd. Both phones, 300 Central Bldg. Afternoons. Mornings. x*

FOR SALE — LOT 62x400, 24 BEARING trees, plums and apricots; 3-room house, electricity available, gas being piped; nicest street in Glendale, would make nice suburban home; price $2000. For terms PHONE SUNSET GLENDALE 1132. 23

FOR SALE—DELIGHTFULLY LOCATED 6-room modern bungalow, $3000; lot adjoining $775; terms. Genuine bargain, investigate. 1420 VINE ST., one block west Lomita Station. Home 274. 24

South Pasadena and Oneonta Park.

FOR SALE—THIS SECTION A SPECIALTY. HARTER, 722 Story Bldg. - F4838.

HOLLYWOOD— For Sale, Exchange or Rent.

FOR SALE—PROPERTY IN THE HOLLYWOOD district of Los Angeles; we have large listings, many of them bargains. See photos and descriptions. Ask us for free maps, folders and information on Hollywood. We live there and know values.

C. H. LIPPINCOTT & CO., 411 Fay Bldg., 3rd & Hill st., x* Members L. A. Realty Board.

FOR SALE—HOLLYWOOD'S BIGGEST BARgain, six-room modern bungalow, one block high school. Must sell this week. See owner, 211 BONITA PLACE, Hollywood. 23

FOR SALE—BY OWNER, BELOW MARKET value, beautiful large elevated West Hollywood lots. H. MICHELSEN, 151 S. Magnolia ave., Hollywood. 23

FOR SALE— Suburban Property.

Monrovia.

FOR SALE—THREE LARGE LOTS ON Ocean View ave., 50x200 each. These lots are together and make ¾ of an acre in all. Street work in and paid for, water, gas, electricity and phone at hand. See R. H. WESTWATER, owner, for a bargain on this property. ROBT. WESTWATER & SON, 210 Frost Bldg., Los Angeles. Phone Main 9115. 24

FOR SALE—IN MONROVIA. Lot 17, block A, 50x160, facing north, clean side of street, 14 foot alley. M. P. B. & C. Subdivision, price $850. BLYTHE & BEAMAN, 624 S. Myrtle ave. x23

FOR SALE— Beach Property.

FOR SALE — GEORGIA ST., BET. 9TH and 10th, 50x150, fine apartment site, $7500, a bargain; 2 cottages, rent for $40 per month. 221 N. Hope st., 56x165, 12-room residence, nothing better for apartments, $16,500. ALBERT H. BEACH CO., 250 S. Broadway. F2003; Main 3172. x24

FOR EXCHANGE — BEAUTIFUL BAY front lot at Alamitos Bay; will exchange for Wilshire district house or lot; assume or pay difference. ALBERT H. BEACH, 250 S. Broadway. F2003, Main 3172. x24

FOR SALE—GOOD 6-ROOM COTTAGE WITH choice corner lots, at the beach; good property; must sell at once. S. M. SMITH, San Fernando, Cal. Home 54. x26

FOR SALE—$1200; NICELY FURNISHED 5-room cottage, on dirt lot, 40x145, close in. Inquire 477 HILL ST., Ocean Park. x24

San Pedro.

FOR SALE — IN SAN PEDRO CITY, 3 lots, 50x135, on 12th st., $1800; adjoining property held at $2500; here is an opportunity to double your money in a few months. WEIK & NIMMER, 300 H. W. Hellman Bldg. Broadway 4022. x24

FOR SALE—FOUR LOTS IN ¼ BLOCK OF water front, for $3000. This buy can't be beat. PERHAM & HARDY BROS., 205 Mercantile Place, Los Angeles, 113 8th st., San Pedro. 23

FOR SALE—SNAP AT SAN PEDRO HARbor. STACY REALTY CO., 531 S. Spring st. F2115. San Pedro, 605 Beacon st. Both 'phones. x*

Wilmington.

FOR SALE—HUNDREDS OF LOTS, $125 UP, all in original townsite of Wilmington; business property, acreage.

J. W. WEIGHTMAN & CO., Uptown office, 207 Laughlin Bldg. Main 6368. 23

FOR SALE—BY OWNER, LOT 25x80, EAST First st., south front, half block from canal, price $310 cash. Lots 13-15 of Resub of Inner Harbor Tract, Block 6, $1100 cash. C. A. LOVITT, 121 W. 2nd st., Long Beach, Cal. x25

FOR SALE—I HAVE 4 OF THE BEST BARgains in Wilmington that can be bought on easy terms. See me and be convinced. DORION, 254 South Hill st. 24

Shakespeare Beach.

FOR SALE— Build your home NOW at Shakespeare Beach, between Manhattan and Hermosa. Graded lots and streets, sidewalks, water, gas, electricity and both phones. A good cottage at Shakespeare will earn from 15 per cent. to 20 per cent. annually, besides increasing in value. The season is on. The outlook never was better. Get busy. You will never again be offered such prices and terms as I will give you right now. JAS. G. CORTELYOU, owner, 833 Douglas Bldg.

Catalina Island.

FOR SALE—AT AVALON, CHOICE INCOME property, consisting of large lot, with 3 double cottages, completely furnished for housekeeping; sightly view; this property is offered at a sacrifice; owner obliged to leave on account of other interests. Address BOX 328, Avalon, Cal. 24

Hermosa.

FOR SALE—HERMOSA BEACH ACREAGE. I have 7 acres in the city limits of Hermosa, fine sandy loam soil; fronting on three streets; magnificent ocean view, extending from Redondo to Santa Monica; fine for subdivision or a home; price $6500; regular commission allowed. J. F. MELCHER, owner, 512 Citizens' Nat'l. Bank Bldg.

Balboa.

FOR SALE—LARGEST AND FINEST BUNgalow in Balboa, completely furnished; can accommodate 20 people; located on ocean front; 51-ft. corner; must be sold to close an estate. EVERETT CHACE, 536 S. Spring. F7231, Main 2062. x26

Ocean Park.

FOR SALE—DELICATESSEN AT A SACRIfice. The best equipped, best location and the best money maker on the Beach. Must sell on account of health. L. LODA & CO., 164 Pier ave., Ocean Park, Cal. x26

Sunset Beach.

FOR SALE—NOW IS THE TIME TO SEcure a lot at Sunset Beach, the family beach; $275 up; buy before the advance. ALBERT H. BEACH CO., 250 S. Broadway, F2003, Main 3172. x24

Alamitos Bay.

FOR SALE — BEAUTIFUL BAY FRONT lot at Alamitos Bay; will exchange for Wilshire district house or lot, assume or pay difference. ALBERT H. BEACH, 250 S. Broadway. F2003, Main 3172. x24

FOR SALE— Country Property.

FOR SALE—EARLMART, DELANO VICINity, 80 acres, finest soil, adjoining land held $150 to $175 per acre. This piece must be sold at once, hence the price of only $80 per acre. Terms.

EDWIN ALDERSON, A1000. 301 Laughlin Bldg. x*

FOR SALE—320 ACRES IN SAN JOAQUIN Valley, well improved, 30 acres in vineyard, 30 acres in alfalfa, gasoline engine, pumping plant, capable of irrigating 30 acres, $75 per acre. H. ACKER, Ellsworth, San Joaquin Co., Cal., or address E, box 41, TIMES OFFICE. 24

FOR SALE—SECTION 34-21-20, MT. DIABLO base and meridian, containing 640 acres, more or less; patented; price $9600, ¼ cash, balance 1, 2 and 3 years; interest 6 per cent. See me at 432 SECURITY BLDG. I own it myself. Land is first-class. Title perfect. 24

FOR SALE — ALMOND ORCHARD; TEN acres, fine crop. Three acres young fruit orchard; eight acres pasture. Splendid building site for home. $2700. This year's crop included. Answer quick. BOX 272, Paso Robles, Cal. 24

FOR SALE—5 ACRES, $1275, PLENTY WAter, best land in the State. Oranges, garden, chickens, anything, close to town and electric line, $250 cash, balance long time. Get busy. SWEENY, 534 Chamber of Commerce. 23

FOR SALE — BEAUTIFUL SAN GABRIEL Valley, 1 to 5-acre lots, $10 down and $10 a month; abundance of water; 12 miles from city, on electric car lines. J. W. PINNEY, Room 6, Orpheum Theater Bldg., 227 S. Spring. x*

FOR SALE—NEW MEXICO, 3-ACRE RANCH in grapes and apples with 3-room house, corrals, storeroom, irrigation ditch, etc.; ideal for small farmer or health seeker; $1300 cash; information and photos 313 PARK DRIVE, Hollywood. Phone Hollywood 1127. 26

FOR SALE—160 ACRES IN ALFALFA, cuts 2 tons to acre and 6 cuttings per year; abundance free water; artesian flow; $75 per acre; wonderful snap. ALBERT H. BEACH, 250 S. Broadway. F2003, Main 3172. Established 1898. x24

FOR SALE—2240 ACRE STOCK RANCH, 200 or more tillable, house, barn, family orchard, streams, water, 27 miles from Visalia, $10 per acre; this is an A-1 stock ranch. ROARK, 1014 S. Broadway. 23

FOR SALE—440 ACRES, 1500 APPLE, PEAR and peach trees, 500 cords of oak wood; good house and barn; 25 inches of running water; 175 acres of this in grain. 332 SECURITY BLDG. 23

FOR SALE—VINEYARD, ORCHARD, GRAIN and grazing, 160 acres. Good spring, good spring. Irrigation plant, easily installed. Very reasonable. Answer, BOX 272, Paso Robles, Cal. 24

FOR SALE—FINE QUARTER LEVEL LAND, Kern County, A1 soil, water 25 to 30 feet; no alkali. Snap at $30 per acre, easy terms. STACY REALTY CO., 531 S. Spring st. F2115. 24

FOR SALE — 2 ACRES OF GOOD LAND, next Los Angeles and Redondo Blvd.; new house, with 2 rooms, new barn and chicken houses, fenced in yard, cash $1750. WM. NORLING, Inglewood. 25

FOR SALE—$100 AN ACRE, $1 CASH, $1 monthly; rich, level, irrigated alfalfa, orange, grape, fruit land; the crops pay for the land. T. WIESENDANGER, room 311, 207 S. Broadway. x26

FOR SALE—10 ACRES, GOOD BEET OR eucalyptus land, half mile south Crutcher Station, Santa Ana electric, $1750. BUREN, 415 Chamber of Commerce Bldg. 24

FOR SALE—115 ACRES, ONE MILE HALF east of Watts, must be sold this month; for terms address FAY TWEEDY, Los Angeles, R. D. No. 3. 1

FOR SALE — 20 ACRE SNAP; 12 MILES from city on S. P. R. R. Splendid soil, all under cultivation. OWNER, Home Phone 10164. 25

FOR SALE—160 ACRES ALFALFA LAND, 1¾ miles south of Corcoran; it is in the gas belt. 'Phone West 3073. 2122 LEIGHTON AVE. x*

FOR SALE — CHUCKAWALLA VALLEY land. 320 acres valley school land, near railroad. Title A1. Want cash offer. A8694; Main 6615. HITCHCOCK, 789 Bryson. 25

FOR SALE— Country Property.

FOR SALE—

10 ACRES OF YORBA LINDA ABSOLUTELY FROSTLESS ORANGE LANDS, MEANS AN INCOME OF $3000 TO $5000 YEARLY.

DO YOU MAKE IT NOW?

IF NOT, PUT YOURSELF IN POSITION TO DO IT. YOU CAN BY PAYING A SMALL AMOUNT IN CASH DOWN, AND SMALL AMOUNT YEARLY. IF YOU ARE MAKING A SALARY AND SAVING PART OF IT, WHICH IS THE BETTER AND SAFER BANK, ONE THAT PAYS YOU 4 PER CENT. INTEREST OR GOOD OLD MOTHER EARTH (THE BASIS OF ALL WEALTH,) THAT NEVER FAILS YOU AND PAYS FROM 25 TO 50 PER CENT.?

$150 AND UP PER ACRE.

ONE HOUR'S RIDE FROM LOS ANGELES ON THE SANTA FE, LA HABRA ELECTRIC LINE BUILDING THROUGH THE LAND. ADJOINING IMPROVED PROPERTY NOT FOR SALE AT $1500 TO $3000 PER ACRE. TERMS SO EASY YOU CAN MAKE THE LAND PAY FOR ITSELF. LET US SHOW YOU HOW TO DO IT. FREE BOOKLET.

G. H. MACGINNIS, JANSS INVESTMENT COMPANY, 220-221 PAC. ELEC. BLDG., HOME 10345. BROADWAY 2468. 6TH AND MAIN. x23

FOR SALE— THEY'RE FIGHTING FOR IT.

I've just a few pieces of Orange Cove acreage left—and from the heavy demand it really seems as if the buyers were fighting for it, so thoroughly do they appreciate the wonderful possibilities of this property. There is no other land quite like it. It is only 10 miles out, just north of the city at the entrance of the San Fernando Valley. It is just at the very point where developments are so strong just now, and it is land that can be made to produce abundantly. It is close to the foothills, above the frost—true orange soil, with abundant water. My price is no more than you would expect to pay for raw acreage—$300 per acre up, on terms of $5 per acre cash and $5 per acre monthly. See Orange Cove—that's the only way to get an idea of its value. The Southern Pacific motor car service serves it now. It will soon have an electric line. Increased population must bring it. This is the best purchasable acreage adjacent to Los Angeles, and there's mighty little of it.

EMIL FIRTH, 319 W. 4th st., bet. Broadway and Hill. "You're safe at Firth's." Home A8105. Main 2542. x*

FOR SALE— CUDAHY RANCH. Country Homes and Little Farms. Close to the city. $380, $400, $500, $600 and $700 per acre. Liberal Terms.

You reach the Cudahy Ranch via the Whittier electric car, from Sixth and Main. Only 20 minutes in all from the heart of the city. A 7c book fare.

Several of our 1, 2, 3, 4 and 5-acre properties possess a matured stand of alfalfa. Good pure water for irrigating and domestic purposes, piped underground in large mains to each acre.

Call at our office for further particulars, descriptive pamphlet, and appointment to inspect this property.

CUDAHY RANCH, 319 Pacific Electric Bldg. (Third Floor.) Corner Sixth and Main sts. x23 Sunset Main 6988.

FOR SALE— 5-ACRE, 10-ACRE, 20-ACRE RANCHES. RANCHES. ORANGE COUNTY.

We have 4000 acres of orange, walnut and alfalfa land near Fullerton, which we will sell in any quantity from 5 acres up. Prices $150 per acre and up. Liberal terms.

C. H. MORRIS, WITH JACOB STERN, x23 404 Pacific Electric Bldg.

FOR SALE— 40 SPLENDID ACRES WITH ABUNDANT WATER. EASY TERMS. $40 AN ACRE.

The man who buys this 40 acres gets a bargain. Soil, water and location are absolutely beyond criticism—there is nothing better to be had. This acreage lies 14 miles south of Fresno, surrounded by producing ranches. The soil is perfect for alfalfa and for general farming. Abundant water can be had at 16 feet, with plenty of ditch water almost free. The railway station is close at hand; also good school, stores and conveniences. Get my terms on this. A small amount of cash will put you in possession. Your profits will easily take care of the balance.

EMIL FIRTH, 319 W. 4th st., between Broadway and Hill. "You're Safe at Firth's." Home A8105. Main 2542. x*

FOR SALE— KINGS COUNTY REAL ESTATE.

800 acres alfalfa land with water, $75 per acre.

320 acres alfalfa land now in barley, $100 per acre.

40 acres fruit and grapes, $300 per acre.

20, 40, 60 and 80-acre pieces, all in alfalfa, low price and good terms.

One general blacksmith shop and garage, working eight men full time.

For everything in first-class real estate, address B. H. HANCOCK, Lemoore, Cal. 25

FOR SALE — OR EXCHANGE—ALL OR any part of 30 acres of the finest garden or alfalfa ranch in L. A. county, only 15 miles from city, all in cultivation; 125 inches of water; has two small houses and barn, some eucalyptus and fruit trees; will sell at a bargain; part cash, balance long time; would consider clear L. A. property or Tulare county orange land in exchange. P.O. BOX 1422, or call up 52245. R. A. Green. x23

FOR SALE—CHOICE SECTION OF LEVEL valley land within six miles of railroad, $2.25 per acre. Soil of this section is a silt and sandy loam, about thirty feet deep, underlaid with an abundance of water for domestic use and irrigation. This investment will net 100 per cent. a year for the next five years. No alkali, hard-pan or rock. For particulars see W. H. MACOMBER, 324 Laughlin Bldg. x25

FOR SALE—SACRAMENTO VALLEY IRRIGATED LANDS, 250,000 acres in "The Kuhns' California Project." First unit 40,000 acres now ready. Small payment down, ten annual payments. Call or write for free literature. Splendidly illustrated booklet, 10c. H. L. HOLLISTER & CO., Vernon J. Barlow, resident manager, 305-6 Central Bldg., Los Angeles. x*

FOR SALE—NEAR DOWNEY, 12 MILES from Los Angeles city; one 15 and one 20-acre tract of choice land; house and barn and some fruit trees on each place; plenty of cheap water for irrigation; cement ditch in front of property. Land suitable for alfalfa, corn, lima beans, vegetables, citrus or deciduous fruits. For price and terms address J. H. CHAFFEE, Ventura, Cal. x*

FOR SALE—SACRIFICE TO DIVIDE PARTnership, Tulare Co., best alfalfa land, 320 acres, splendid soil, flowing well, reservoir, fenced; worth $60 per acre NOW. Price for ready cash, only $35. From present indications you will refuse $100 per acre inside 12 months.

EDWIN ALDERSON, half owner. A1000. 301 Laughlin Bldg. x*

FOR SALE—200-ACRE ALFALFA RANCH, 130 acres growing, 150 inches water, from 40-H.P. plant, house, barn, horses, wagons and implements, all complete; price $50,000; must have $25,000 cash and mortgage. If you have the coin and property so this can be financed, you will get the snap of your life. GEO. W. HAINES, 305 Frost Bldg. x24

FOR SALE—AT RIALTO. 2000 ACRES—$200,000.

Adjoins Rialto on the east and lands of FONTANA DEVELOPMENT CO. on the west. No finer subdivision scheme close to Los Angeles. 1-3 cash, balance 1 and 2 years. See owner, BOAZ DUNCAN, 447 Wilcox Bldg. x24

FOR SALE — HILLS OF HOLLYWOOD, 250 acres, $100 acre, fronting on contemplated electric road to San Fernando Valley, abundance spring water, soil, excellent for everything, beautiful site for hotel or resort; 20 acres under cultivation, 15 acres grapes, finest view on earth. Phone F4311. 233 GERMAIN BLDG. Sole owners. x24

FOR SALE—LAND. ARE YOU LOOKING for a home in the country? Do you wish to invest in land that will double in value within the next few years? If so, I have some genuine bargains in alfalfa, eucalyptus and grain lands. WILL A. GUTHRIDGE, Ethanac, Cal. Riverside Co. 23

FOR SALE—27 ACRES IMPROVED FARM, modern $3000 house, good barn, running water, 4 miles from ocean; $10,000; $1500 down. 223 SECURITY BLDG. 23

FOR SALE— Country Property.

FOR SALE—300 ACRES OF GOOD SOIL, 200 under cultivation, 800 feet ocean front, near the new Oceano harbor, no irrigation needed in this part of the country. Can obtain a bank loan of $15,000 on this property, fine for subdivision. FERGUSON & ESTES, 121 Merchants Trust Bldg., 202 Broadway. x24

FOR SALE — 640 ACRES OF THE BEST land in Kern county, only 20 miles from Bakersfield, adjoining land selling for $80 per acre. We can sell this property for $25 per acre. Good alfalfa land, terms; this is the greatest bargain in Kern County. FERGUSON & ESTES. x26

FOR SALE—10 ACRES, CLOSE TO DElano, Tulare Co., $50 cash. W. J. PIETTE, 239 N. Main. East 817. 24

FOR SALE—1000 ACRES COAL LANDS ON 10 year lease; unable to develop. Address 640 WEST 13TH ST., L. A. 24

Mexico.

FOR SALE— I have an option on one of the finest tracts of land on the west coast of Mexico, in Sinaloa. It has a frontage of 4 miles on the S. P. railroad and is level river bottom land, silt and alluvial soil. Abundance of water, there is 18,000 acres in the tract. It only requires small cash payment, balance long time. If subdivided and placed on the market will pay for itself inside of a year and net the owner from 100 to 150 to 200 per cent. profits. An adjoining tract of 5000 acres has just been sold out in 40 acre tracts to Americans and it took less than 60 days to do it. I can not handle all of this myself. Would like some parties to good in with me on the proposition. K. C. HEATH, 307 Wilcox Bldg., cor. 2nd and Spring. 24

FOR SALE—MEXICAN LANDS IN THE DIStrict and State of Sinaloa, Mexico. Located on the Southern Pacific Railroad (which passes through the middle of the tract,) between Naranjo station and Bomos, and adjoining former station. Annual rainfall more than 20 inches, sufficient for any one crop per year. Also plenty of water for irrigation. For further information ask for CARTER CHRISMAN, or BARNES, at room 300, Severance Bldg., corner Sixth and Main. Sunset phone Main 180, Home F2701.

Riverside.

FOR SALE—IN RIVERSIDE, 100 ACRES, IN one of the most desirable sections, less than 2 miles from the town center, within 5 minutes of the Victoria Club, and surrounded by the Pachappa hills.

55 acres are in orange trees, at their best, 45 acres being navels, majority 11 and 12 years old; 6 acres of the best seedlings in Riverside; 4 acres of malta bloods and Valencias. The crop was sold on the trees, 3 years ago, for $12,000; will do better. Cultivation and fertilization have received special attention, groves are in splendid condition. Ranch buildings excellent. The bulk of this year's crop is unshipped and will be found absolutely frost free.

40 acres remain unimproved, containing splendid building sites, at least 25 acres are admirably adapted to orange growing. This property will pay well from the start, and is sure to increase rapidly in value on account of its nearness to the residential part of the city.

Address inquiries to JOHN NEWETSON, Trustee for the estate, 270 Magnolia ave., Riverside, Cal. x29

SAN JOAQUIN VALLEY.

FOR SALE— Mr. Homeseeker, if you want a nice orange grove in the Porterville district that will bring you in a good income this fall, here is your opportunity; if property is taken within the next thirty days you get the crop. Why pay as much for bare land and wait 5 years for returns when you can have yours this fall? Look at my prices compared with others.

10 acres navels near town with cheap water; crop last year 1900 boxes; price $7500, half cash, balance easy terms.

20 acres navels, 5 miles from shipping station, foothill land; 10 acres planted, water right, 2000 boxes last year; only $11,000, half cash, balance easy terms.

10 acres navels, 7½ acres bearing, 1700 boxes last year, cheap water rights; price $7000, half cash, balance easy terms.

BOX 341, Porterville, Cal. x23

FOR SALE—HALF A MILE FROM STAtion, one of the finest 40 acres in San Joaquin Valley, in growing wheat. Fine crop. Will make about 20 sacks to acre. Buyer may assume $1400; 1, 2 and 3 years at 7 per cent. interest. Crop will about pay note. Price $4000. See about it quick. See owner at 421 CITIZENS' NATIONAL BANK BLDG. 23

FOR SALE—5-ACRE LOTS IN DELANO ALFALFA ACRES. Adjoining city limits of Delano. Two modern bungalows now building. Palms and shade trees being planted on graded avenues. PRICES $140 up per acre NOW. Soon to be advanced.

EDWIN ALDERSON, owner, Offices—Delano, and 301 Laughlin Bldg., L. A. x*

FOR SALE—2000 ACRES ALFALFA LANDS, 8 miles west Fresno. U. S. TRUST CO. x*

IMPERIAL VALLEY—

FOR SALE—IMPERIAL VALLEY LAND. 160 acres, all improved, 160 shares water stock, all in crop; will produce this season 25 sacks barley per acre; first crop; 6-room house and bath, modern; deeded land; $5500 cash, balance like rent; long terms; interest 6 per cent. net. Address BOX 21, Santa Monica. No agents. 23

FOR SALE—WANTED 4 MEN OR FAMilies to lease on a cash basis, 20 acres each of fine alfalfa land, in Imperial Valley, fully equipped for dairying; have cows, teams and implements which I will sell or lease. Call on J. A. WALTON, owner, Hollenbeck Hotel, L. A., Cal. x*

FOR SALE— Lemon or Orange Groves.

FOR SALE—42 ACRES, PART TO ORANGES and walnuts; water rights; this property is nicely located between 2 railroad lines; small house and everything necessary to work an up-to-date orange grove; healthy young trees; in fact, everything about this place will stand the most expert inspection; not an old worn-out grove, but one that has all its best years before it. For price and other information see R. WESTWATER & SON, 210 Frost Bldg. Telephone Main 9115. 24

FOR SALE—OR EXCHANGE. FOR SMALLer grove, 28 acres highly improved, Magnolia ave., Riverside. Bearing orange trees; 10-room house; very fine place. Value $35,000; mortgage $10,000. Take part cash, part exchange income property or smaller grove. Or would consider taking full equity in clear unimproved orange land with water, or alfalfa ranch. Address by letter, OWNER, 540 South St. Louis st. 24

FOR SALE — 5-ACRE ORANGE GROVE, plenty water, near city, by OWNER, box 151, R. F. D., No. 6. 25

FOR SALE— Poultry Ranches.

FOR SALE — POULTRY FARMS OF ANY size you want in Inglewood Poultry Colony. Go into business where poultry raising is a success, where men of experience will help you, and where your profits will be sure. Visit Inglewood and see what is being done. Call at ROOM 349, Wilcox Bldg., No. 206 S. Spring st., for information. x*

FOR SALE—$750 FOR 3½ ACRES IN BEAUtiful Sunland, in foothills, near Burbank, with water; no frosts, fine for poultry, oranges and vegetables; 20 per cent. less than value. ALBERT H. BEACH CO., 250 S. Broadway. F2003, Main 3172. x24

HOTELS—ROOMING-HOUSES— For Sale, Exchange or Wanted.

FOR SALE—30-ROOM APARTMENT HOUSE, first-class in every respect, splendid wall beds; private bath each suite. Elegant furniture, best location on hill. Four blocks from Broadway, small amount cash, will take some real estate in exchange. Address owner, box 122, TIMES OFFICE. 24

FOR SALE—APARTMENT HOUSES, APARTment house (8 apartments,) at auction, Thursday, April 28, 2 p.m., 5334 PASADENA AVE., HIGHLAND PARK. Rental income $135 per month; always full. THE R. H. STROUSE CO., auctioneers. 23

FOR SALE — APARTMENT-HOUSE, 100 rooms, including 20 kitchens; well furnished; within 4 squares of Second and Broadway. Full all the time. Rent $375; lease 4 years. Price $12,500; $7000 cash, balance terms. Address X, box 200, TIMES OFFICE. 25

FOR SALE—ROOMING-HOUSE, 15 ROOMS, every room is rented; rent $45; lease; income $90; you can pay $300 down and balance monthly; now is the time to start for yourself. GRAY & WEISSERT, 326 Severance Bldg. F3443. 24

WANTED—TO BUY ROOMING HOUSE BEtween Broadway and Flower and 6th and 10th sts. 12 to 25 rooms, all on one floor preferred. Will pay cash, but price must be right. Address L, box 127, TIMES OFFICE. 24

DO YOU WANT TO LEASE AN APARTment house, within walking distance, 33 apartments and every one full. You can get this at very modern terms by seeing SMITH, 430 L. A. Trust. A9737, Main 5849. 23

WANTED — PARTY TO LEASE UP-TO-date apartment house, 18 suites, with private baths. Westmoreland district. Full particulars see SMITH, 430 L. A. Trust Bldg. Phone A9737. Main 5849. 23

FOR SALE — $2650; 20-ROOM ELEGANTLY furnished, all outside, on Broadway near Hamburger's; this place must be sold at once. Call and make appointment. 'PHONE F1371. 23

WANTED — PARTY TO LEASE UP-TO-date hotel, now under construction; walking distance. See SMITH, 430 L. A. Trust Bldg. Phone A9737. Main 5849. 23

FOR SALE—9 ROOMS, NEAR 7TH AND Flower, furnishings, fine condition; must sell, bargain, only $325. WILSON & FOX, 522 Story Bldg. Main 7775; F5296. x*

Classified Liners

HOTELS—ROOMING-HOUSES— For Sale, Exchange or Wanted.

FOR SALE—OR EXCHANGE. 200 HOTELS. ALL PRICES. 10 TO 200 ROOMS.
20 rooms, only $300 cash, balance payments $550
?-room apartment house, on the hill....$3500
?? rooms, modern, corner, steam, hot water $4000

24-ROOM SNAP. OFFICE AND TRANSIENT; CLEARS $200. ONLY $1500 CASH. BAL. AT SEVEN.
FLAT, 8 ROOMS, very good, on FIGUEROA. ONLY $550; cheap RENT. Fine HOME. SEE IT.

50 rooms on South Flower....$500

24 rooms, exchange for bungalow or cottage and assume mortgage or pay cash.

29 rooms, on Hill, near 3rd, very fine; one-half can remain in payments at 7 per cent.

Apartment house, new, 65 rooms, exchange for mortgaged property.

16 rooms, exchange for lot or cottage.......$1000
SEE DECKER for bargains., 542½ S. Broadway. Main 4177; F3258. x23

FOR SALE—FURNISHINGS WITH LEASE, my strictly modern apartment house; the most elegantly furnished in Los Angeles. Furnished last August; positively has never cleared less than $750 per month; location absolutely choice; price $20,000, clear; terms may be had. Am the owner. Address K, box 135, TIMES OFFICE. x24

FOR SALE—WILL ERECT ON FIGUEROA near Seventh; modern apartment house of about 100 rooms, for tenant. If interested address K, box 140, TIMES OFFICE. x24

FOR SALE — AT A BARGAIN, TWENTY rooms, apartments and single rooms, two blocks west of Angels Flight, house always full. Rent $60, two years' lease, clears $75. PHONE A4317. Ask for landlady. 25

FOR SALE—OR TO LET—GOOD 30-ROOM transient rooming house. 127½ N. BROADWAY. F4529. 23

FOR EXCHANGE— Business Property.

FOR EXCHANGE — WE MAKE A SPECIALTY of exchanging properties; the larger the better. Come in and list your properties. Established 1886. ALBERT H. BEACH CO., 230 S. Broadway. F2903, Main 3172. x24

FOR EXCHANGE—50 FEET ON WEST SIDE of Santee st., near 10th st. A fine apartment site, for exchange for residence; price $35,000. EDWARD C. HYANS, 223 Laughlin Bldg. x23

FOR EXCHANGE— Houses.

FOR EXCHANGE—LARGE, ROOMY 6-ROOM bungalow in the southwest; brand new and up to date in every respect. This house is equipped with every modern convenience known and with the excellent workmanship in its construction it is as good as money can make it. The owner wishes to make a quick turn and has offered it for exchange for lots, acreage, or what have you? Will assume, or if your equity is smaller than this will make very easy terms up to the present flat mortgage; price $4000; mortgage $2250, at 7 per cent. FRED B. CALDWELL, 226 Security Bldg. F1677. x23

FOR EXCHANGE—ELEGANT, BRAND NEW 6-room bungalow in the southwest; strictly modern in every respect; hardwood floors throughout the house; linoleum in bath and kitchen; woodstone drain board, all rooms tastily papered, in fact, one of the most complete homes for the money I have seen. Price $3500; mortgage $1600, at 7 per cent. Owner wants vacant lot, small acreage or what have you? If your equity is smaller will make very easy terms on balance up to mortgage. FRED B. CALDWELL, 226 Security Bldg. F1677. x23

FOR EXCHANGE— A large modern home of 9 rooms, close in; beam ceilings, hardwood floors, artistic light fixtures, furnace, large cellar. Beautiful grounds, on corner; lot 104x165. Price $11,500; mortgage $3500. Will exchange equity for house of 7 or 8 rooms and pay $3000 cash difference. A1569. G. M. GIFFEN, Sole Agent. Main 3119. 311 Merchants' Trust Bldg. Member L.A.R.B. x*

FOR EXCHANGE—CITY. Party has city property; two houses worth $3500, to exchange for ten or fifteen acres about thirty miles from Los Angeles. Must be high ground. SEA BOARD REALTY CO., 214-15 Copp Bldg., 218 S. Broadway. Phones F5650; Broadway 2672. x23

FOR EXCHANGE—WANT ONE OR MORE lots for equity in nice, modern bungalow, assuming or paying cash. Also want small orange grove for desirable Los Angeles income property. CORMAN, with CHAS. N. GREEN, 208 Byrne Bldg. x22

FOR EXCHANGE—NEW 7-ROOM BUNGALOW, never occupied, entire block built up. Lot 50x140, street work, gas, etc. Price $3200, for equity, $2200, will accept clear building lot. F3175. x*

FOR EXCHANGE—MODERN 5-ROOM COTTAGE, large lot, in southwest, for St. Louis clear lot. Owner only. Address L, box 1, TIMES OFFICE. 24

FOR EXCHANGE—NEW BUNGALOW, ALL modern improvements, plastered. Highland Park, value $3000. Want lot for $3000 equity. WEST 5356. 24

FOR EXCHANGE— Lots.

FOR EXCHANGE— I have a $2000 equity in a $5000 lot in a fine location that I would like to put in as first payment on a 6 or 7-room house. See J. K. MILLER, with BRISCOE & BROOKS, 515-16-17 Union Trust Bldg., x24 Fourth and Spring sts.

FOR EXCHANGE—LOT 50x200, SOUTHWEST. Will pay cash difference for cottage on or within one block of ocean front to $4000. Answers to this ad. must be in my office by 1 o'clock. J. MORTIMER FERGUSON REALTY CO., F1941. 322 Byrne Bldg. 23

FOR EXCHANGE — $35,000. LARGE LOT, with double frontage, 113x486x200, on beautiful Natural Park, 16-room house, suitable for gentlemen's home or sites for artistic bungalows. Beautiful Sycamore and Live Oaks. A. J. RUTLEDGE, 508 Tajo Bldg. x24

FOR EXCHANGE— Country Property.

FOR EXCHANGE— 1280 or 2560 acres level lands, south of Corcoran, Kings county, about 12 miles, in the wheat, alfalfa, artesian water, gas and prospective oil belt, where they raise from 40 to 50 bushels of wheat to the acre, and where similar lands are selling for $75. I can sell as low as $30 an acre, ⅓ cash, balance in good improved property, or time until the lands are worth $100 an acre, at 5 per cent. interest; and stock ranches as low as $5 an acre. A. L. AUSTIN, 707 South Hill street. F1359; Main 5361. x*

FOR EXCHANGE—300 ACRES, ALFALFA ranch; 120 acres fine stand; house, barn, implements, wagons and 5 head horses; water to burn; price $50,000; must have $25,000, balance trade; some one will get big bargain.
230 acres, 180 acres bottom damp land; oceans of water, $10,000 worth buildings, mortgage $30,000; want clear for equity. GEO. W. HAINES, x24 305 Frost Bldg.

FOR EXCHANGE — 16 ACRES IN BEST part of the famous early Porterville orange belt, 12 acres oranges, 2½ acres deciduous fruit, plenty cheap water; good improvements. Should pay for itself in 5 years; $12,000. Want land between Pasadena and Sierra Madre to $6000 and cash. See C. B. REAS, Owner, 615 S. Hill. x25

FOR EXCHANGE—35 ACRES, NEAR UPLANDS, 25 ACRES IN BEARING PEACHES, PRUNES, APRICOTS AND RAISIN GRAPES. WILL EXCHANGE FOR HOUSE UP TO $4000. GIVE 5 YEARS ON DIFFERENCE AT 6 PER CENT. P. W. THRESIN. HUNTINGTON PARK. 23

FOR EXCHANGE—SMALL HOME PLACE, Chicago ave., Riverside, set solid to navel oranges; well improved with modern cottage; outhouses, etc., valued at $7000, clear. Want Pasadena or city properties. SEE LUNDEEN FOR HOMES CO., Suite 223, Central Bldg., 6th and Main sts. 23

FOR EXCHANGE—MY EQUITY IN 10 acres of unimproved land, except with good 4-room plastered house; 1¼ mile from Azusa, for lot in Glendale or Tropico, value $2500. DAVID E. GILLETTE, 507 Bradbury Bldg. Main 1088; A1088. 24

FOR EXCHANGE — VERY FINE DAIRY and alfalfa ranch of 160 acres in Tulare county; plenty of water and buildings rented to good tenant. Price $34,000; want property in or near Los Angeles. L. H. MITCHEL, owner, 407 Douglas Bldg. x24

FOR EXCHANGE—$7000 EQUITY IN $16,000 orange grove of 14 acres, long time mortgage; low interest. What have you? Address R, TIMES AGENCY, Riverside. x26

FOR EXCHANGE — WALNUT RANCHES. See ISBELL, 517 Central Bldg. F3688. x*

FOR EXCHANGE— Eastern and Northern Real Estate.

FOR EXCHANGE—CHOICE FARM LANDS; income and vacant property, that will increase in value, South Dakota, for a home in Los Angeles or Pasadena; will assume or add some cash. 3121 H ST., San Diego, Cal. *

FOR EXCHANGE—EIGHTY ACRES, TWO miles from Wisconsin town, am not going back; will swap for auto, lots or equity here. LOCK BOX 347, Azusa, Cal. *

FOR EXCHANGE—$30,000 EVANSTON, ILL., property for Southern California. 696 HOWARD PLACE, Pasadena. x23

FOR EXCHANGE— Eastern and Northern Real Estate.

FOR EXCHANGE— I make a specialty of exchanging real estate, particularly California for eastern. Members L. A. Realty Board. C. W. CONWAY, 204-5 Bradbury Bldg. x*

FOR EXCHANGE— Real Estate Miscellaneous.

FOR EXCHANGE— My specialty is exchanging city and country property on an equitable basis. I have a large list to select from. I am doing business for others, why not for you? Tell me what you have and what you want, I will do the rest. L. W. LEIGHTON, 518 Grant Bldg. F1053; Main 6982. 29

FOR EXCHANGE— A ten-acre chicken ranch, for a carriage and wagon repair shop, or a building near Los Angeles that would be suitable for a shop. MILTON CRABB, Delano, Cal. 24

FOR EXCHANGE—"I MATCH ANY TRADE, large or small in farm or city property in any state." J. A. KING, Room 1 Lyon Block, Riverside, California. x*

FOR EXCHANGE—NEW 5-ROOM BUNGALOW, modern; Glendale, $3000; mortgage $1500. What will you give for equity? Address H, box 167, TIMES OFFICE. x*

FOR EXCHANGE—WHAT HAVE YOU IN real estate in exchange for $850 equity in 5-room house. Phone SOUTH 2362. 23

FOR EXCHANGE—BEN WHITE WILL EXchange your property. 304 BRYSON BLDG., Second and Spring. Member L.A.R.B. x*

FOR EXCHANGE—C. MARTZ WILL EXchange your property. 235 DOUGLAS BLDG. *

BUSINESS INVESTMENTS—

I HAVE 4 FINE MINES IN MEXICO AND will trade one of them for a business here, and one for a home as I must have my family here on account of schooling. If you have any thing in that line, drop me your phone and address. Address X, box 214, TIMES BRANCH OFFICE. 24

BUSINESS CHANCES— For Sale.

A STOCK WALL PAPER AND PAINTS FOR cash or clear real estate, value about $1800; cheap rent. F. B. BROWN, 1563-1565 S. Hoover st. Tel. West 5053. Res. 1517 S Bonnie Brae street *

FOR SALE—VERY CHEAP, ESTABLISHed upholstering business, doing good business, big trade, cheap rent, long lease. Owner sick and must sell. 4217 SOUTH PARK AVE. *

BOOK-KEEPER OR MECHANIC WITH capital to invest in established factory corporation, suburban; can have salary and interest. Give particulars for interview. Address L, box 78, TIMES OFFICE. 24

SODA FOUNTAINS AND SUNDRIES, SPEcial prices on second-hand fountains of various shapes and sizes. WEBER SHOWCASE & FIXTURE COMPANY, 320 S. Los Angeles st. x*

$170 MADE A MILLION IN CALIFORNIA oil. Our free booklet tells the story. Mailed upon request. We offer nothing for sale in this booklet. SAGAR-LOOMIS COMPANY, Phelan Bldg., San Francisco. x*

FOR SALE — HALF INTEREST IN WELL established business in Los Angeles, average profits $300 monthly. Present partner retiring. Good reasons. Address S, box 268, TIMES BRANCH OFFICE. x*

FOR SALE—HALF INTEREST IN PROFITable wholesale business; located in San Francisco; value $50,000; half cash, balance residence in or near Los Angeles. Address K, box 113, TIMES OFFICE. 23

$6500—RETIRING FROM BUSINESS. WILL sell my up-to-date grocery stock and fixtures. Best town in Southern California. For particulars address M. A. FIELD, General Delivery, San Diego. x23

RESTAURANT, FINE LOCATION, ONLY one in town. This is a chance you seldom get; clearing $100 per month. Reason, going to the beach. Price $450. No rebate or agents. GARFIELD, Alhambra. 23

FOR SALE — CORNER GROCERY WITH cigar and fruit stand; all fresh goods; cash trade; no soliciting; best location. If new at the business will stay and teach you. 401 CENTRAL AVE. See this. 24

FOR SALE—BAKERY DOING GOOD BUSIness, good chance for partner, run by me for 4 years, terms, price $800, $400 cash, balance monthly. 1034 W. TEMPLE ST. 23

FOR SALE — ESTABLISHED HEALTH and accident insurance business, covering California. Address SECRETARY, P. O. 797, San Diego. x26

$400 TAKES A NICE CLEAN BUSINESS; no experience needed, over 400 customers on books. Address V, box 292, TIMES BRANCH OFFICE. 26

SHOW CARD AND SIGN SHOP, $500; DOing good business; owner going East; it will pay you to investigate. Address G, box 47, TIMES OFFICE. x24

FOR SALE—CHEAP, ONE-HALF INTERest in good-paying provision store; ill-health the cause; good chance for some one. Address BOX 86, Ocean Park. x25

SMALL GROCERY, 2 FINE LIVING-ROOMS with bath; fine corner, clean stock, soda fountain, nice fixtures; will invoice or lump. 501 E. 23D ST. 24

WANTED—A PARTNER IN A GOOD-PAYing laundry business; will sell ½ or 1-3 interest. Inquire at 931 N. GORDON ST., Pomona, Cal. 24

FOR SALE — 22 NEWLY FURNISHED rooms and club with bar; transient business; good money maker for right man. Address K, box 142, TIMES OFFICE. 24

FOR SALE—JEWELRY STORE AND TAILoring shop for cleaning and pressing, both in one store; 3 years' lease. 306 E. FIFTH ST. 25

FOR SALE — 3-CHAIR BARBER SHOP. Shave 15c, hair cut 25c, the only shop in the town. The reason, proprietor sick. Address L, box 118, TIMES OFFICE. 27

TO LET—STORE, 719 W. FIRST, GOOD FOR plumber, tailor, barber shop, billiard-room, restaurant or most anything will do well here. 'PHONE MAIN 6719, A9754. 24

SHOWCASES, WALL CASES, FIXTURES office partitions. Get our prices. WEBER SHOWCASE & FIXTURE CO., 320 S. Los Angeles st. x*

WANTED—A FEW PARTIES TO INVEST in a non-speculative manufacturing business; promising enormous results; no competition. Address L, box 139, TIMES OFFICE. 24

WANTED—SHOE REPAIRER, ESTABlished trade, low rent. Present occupant leaves first of May. Inquire 3826 SOUTH PARK AVE. Phone South 4547. 24

IF YOU WANT TO COMBINE BUSINESS with mountain climate, in a sanitary town, address WAMBOLD GROCERY, Cloverdale, Cal. 26

FOR SALE — A GOOD-PAYING JEWISH restaurant; must sell on account of health. MAX BERGMAN, 124½ S. Spring, upstairs. 24

$500; MILK AND CREAM BUSINESS worth $1200; clears $150 net per month; experience unnecessary. Address P.O. BOX 160, Santa Cruz, Cal. x*

FOR SALE—GOOD GOING COFFEE STORE with route, 250 customers, good electric mill, almost new. Call 719 W. 3RD. Price $750. 23

FOR SALE — SOUTHERN CALIFORNIA, large body of Portland cement rock land; principals only. C. P. SPINING, owner, Pasadena, Cal. x*

GROCERS—DO YOU NEED MONEY? I WILL pay your back bills and pull you out of the hole. Write me confidential. Address K, box 51, TIMES OFFICE. 1

FOR SALE—CORNER GROCERY, OLD ESTablished trade; cash sales $36 daily. Invoice $1200. Best location and cheap rent. Both phones. HOME 50637. 23

NEWSPAPERS AND JOB OFFICES FOR sale, north and south; correspondence with buyers and sellers solicited. HIATT-ARNOLD CO., Whittier, Cal. 23

BUTCHERS, ATTENTION. FULLY equipped market for rent cheap. Apply DESPARS & SONS, 25th and Main sts. 24

FOR SALE—DIAMOND BROKERAGE AND loan business, on account of leaving the city. 409 GERMAIN BLDG. 24

TO LET—3-CHAIR BARBER SHOP, FURnished complete; $25 per month. 342½ S. BROADWAY. 23

FOR SALE—SNAP. GROCERY AND CONfectionery store. 834 E. VERNON, Los Angeles, Cal. 23

FOR SALE — A TWO-CHAIR BARBER shop, in the city of Azusa. Call on W. P. BARNES, for particulars. 24

FOR SALE—LUNCH ROOM AND CONFECtionery at Venice. Address W, box 297, TIMES BRANCH OFFICE. 24

FOR SALE—GROCERY STORE, OPPOSITE school; 6 rooms upstairs; rent $30; finest location, $400. Phone TEMPLE 385. 23

FOR SALE—EXAMINER ROUTE; GOOD level territory and good town. Address BOX 365, Anaheim. 23

FOR SALE—OR EXCHANGE—SMALL SUburban grocery, good stand. Address LOCK BOX 253, Monrovia. 24

LADIES' TAILORING AND FANCY DRESSmaking done at reduced prices. MISS BINNING, 2502 E. First. 'Phone Boyle 2828. 23

HAVE THREE TOURISTS WITH CASH for small business. NEWMAN, 433 Germain Bldg. 23

FOR SALE—RESTAURANT, GOOD PLACE for man and wife; will sell cheap. 609 W. PICO ST. 24

BARBERS LOOKING FOR AN A-1 PROPosition, call at 412 E. 5TH ST. 24

FOR SALE—OR LEASE—LITTLE MINT Chop House, 109 WINSTON ST. 25

FOR SALE — CIGAR, CONFECTIONERY stand at 5903 PASADENA AVE. 24

FOR SALE—THE SEA BREEZE RESTAURANT at Venice, on Pier, $500. 24

FOR SALE—A BAKERY ROUTE. CALL at 1361 EAST 50TH. 25

CIGAR STAND FOR SALE. 141 N. MAIN ST. 24

BUSINESS CHANCES— For Sale.

CHANCE OF A LIFETIME, TAKE IT NOW. I want 10 men with $5000 each, or 5 men with $10,000 each, or 20 men with $2500 each, to associate themselves in a proposition such as is only offered once in a lifetime. Bank references. This is no oil or mining proposition, and is absolutely sound and a winner. Parties must have the cash and good references. This ad. will not appear after this week and the money will be raised elsewhere, unless prompt action is taken. Answer V, box 287, TIMES BRANCH OFFICE. x24

TIMES COOK BOOK NO. 3, NEW EDITION, now on sale. Largest, most elaborate and comprehensive cook book of the series issued by The Times. The 313 recipes for hot Spanish and Mexican dishes and the hygienic department are big features of the publication. The recipes, brought out by The Times Prize Cooking Contest, are generally from Southern California housewives and noted chefs. Price 30c; by mail, 5c additional. Address THE TIMES, Los Angeles. x*

FOR SALE—AUCTION, THURSDAY, APRIL 28, 2 p.m., complete restaurant and delicacy outfit, 255-258 S. Grand ave., seats 75 people, doing good business. New $150 porcelain lined refrigerator, new $120 coffee urn, gas range, hot plate, steam tables, linoleum, etc. Everything in No. 1 condition, good as new. To be sold as a whole or by the piece. Go see this paying business and investigate. W. T. MOXLEY, Auctioneer, Broadway 2748; 23505. *

AUCTION. Fine restaurant at 166 N. Main st., Tuesday, April 26, 2 p.m., cost $3000 to equip; seats 200 people. Doing good business. Free rent. Has liquor license. Everything complete, in fine condition, good as new. To be sold as a whole. Must sell, owner called east. Go see this fine place and investigate. W. T. MOXLEY, Auctioneer, Broadway 2748; 23505. 26

HERE IS AN EXCELLENT OPENING WITH substantial, well established business firm, thirty years standing, for bright, capable man. Will take you in as member of firm, and give you permanent position at good salary. We want increase in working capital, will require $5000 to $15,000. No promoting scheme. Pay you to investigate. Call or address 212 L. A. TRUST BLDG., city. 29

FOR SALE—$400; A NICE LITTLE RESTaurant doing a good business; meals 25c; meal tickets $5 per week; rent $10 per month. In a town of 650 inhabitants. No other eating-house except a Chinese restaurant; no hotel in the town. One 5-ft. French range, No. 5; four 6-chair tables and counter, seat 10; a nice outfit. G. W. PERKINS, box 3202, Perris, Cal. x*

LAUNDRY WORKERS AND DRIVERS, ATtention. We want eight or ten more practical experienced laundry workers to join us in forming new company. Steady position at good salary, in magnificent new plant is assured to you for your experience and from $300 to $500 cash invested. It will pay you to investigate. Address W, box 289, TIMES BRANCH OFFICE. 24

ARE YOU LOOKING FOR A LEGITIMATE business opening (not oil). If so, let me tell you about a manufacturing company about to be organized. No competition and big profits. Raw material in abundance. Chance to join organizers on ground floor. For interview address K, box 152, TIMES OFFICE. 24

I HAVE 4 FINE MINES IN MEXICO AND will trade one of them for a business here, and one for a home as I must have my family here on account of schooling. If you have any thing in that line, drop me your phone and address. Address X, box 214, TIMES BRANCH OFFICE. 24

FOR SALE—JOB PRINTING OFFICE. A new and complete office, worth $5000; will sell for $3000 cash if taken this week. Good reasons for selling. This plant was purchased of the American Typefounders Co., within the last year. Address BARGAIN, care American Typefounders' Co., 121 N. Broadway. 24

ADVERTISER IS OFFERING THE BEST opportunity in the State in manufacturing business, property contains endless quantities of raw materials and abundance of fuel; a good place to make a few thousand. Investigate. Address H, box 29, TIMES OFFICE. 7

FOR SALE—CHEAP, AT A BARGAIN FOR cash, complete store, stock of art embroidery materials, art silks, art linens, art novelties, imported woolen yarns, stamping outfits, etc., etc. For particulars write to F. H. SCHAUER, 3 Howard-Canfield Bldg., Santa Barbara, Cal. x26

FOR SALE—½ INTEREST IN ONE OF THE best automobile agencies in Los Angeles; controls the sale of three lines of moderate-price automobiles for California; will take $5000 to swing same. A big money maker; actual value in sight. For full particulars address K, box 178, TIMES OFFICE. 24

FOR SALE — BAKERY AT SAN PEDRO, with branch store; best location in town, dough mixer, gas plant, one wagon; large living-room. Established five years; doing good business; good reason for selling. If interested in a good business in a good town, write to SUPERIOR BAKERY, San Pedro, Cal. x*

NEWSPAPER AND JOB OFFICE, $3500, NOT far from Los Angeles. Fine plant. Good town; a snap. Owner has other interests. Address BAKER, 1058 East 28th st., or see owner between 10 and 1 o'clock, Saturday, or Sunday. 23

FOR SALE—OR EXCHANGE—ONE OF THE best groceries in the city; also $1700 equity in home; must sell this week. Am leaving the city; will sacrifice for cash or exchange for clear ranch or lots. HILLIS, 4423 Central ave. Phone South 1969. 27

THE MAMMOTH AUTO LIVERY FOR sale, consisting of a garage in the rear of 416 South Spring st., storing 25 cars and 2 1910 7-passenger cars, doing good business. Come in and see or will sell either garage or cars. PHONE MAIN 2800. 27

FOR SALE—GROCERY IN BRICK BUILDing, at the beach; 11 rooms upstairs, highly furnished; postoffice, cheap lease. Postoffice pays rent. Fine new stock. References, STETSON & BARRETT, wholesale grocers. Phone 516, Manhattan Beach. 25

FOR SALE—GOOD CORNER GROCERY, 3 blocks from Broadway; doing a strictly cash business; no soliciting or delivering. A bargain if taken at once; owner going to Dakota. Address L, box 55, TIMES OFFICE. 24

FOR SALE—FINEST AGENCY WEST OF Chicago, doing a paying business; must sell on account of illness. This is no fake; suitable for lady or gentleman. 210 SAN FERNANDO BLDG. Phone 45565. 24

FOR SALE—2 STORES, 4 LIVING-ROOMS, good for grocery, meat market, dry goods, hardwood, etc., $2000; $500 down, fine chance for live man. Take Watts car to Florence ave. T. FOXALL, Phone South 5410. 24

FOR SALE—PATENT ON DUST PROOF axle for dirt and gravel wagons. A perfect axle and a good opportunity to make money out of. For drawings and specifications address J. D. HALL, 300 W. 10th st. 23

TIMES BRANCH OFFICE, 531-33 S. SPRING st. Advertisements and subscriptions left at the new Spring-st. office of The Times will receive as careful attention as at the main office. Competent clerks in attendance.

WE BUY, SELL AND EXCHANGE MOVing picture theaters. We have theaters from $500 up. FIRHARD, 527 South Spring. 23

BUSINESS CHANCES— Wanted and Miscellaneous.

HAVE HIGH-CLASS, 3000-LB. MOTOR DElivery wagon, open for contract deliveries or best proposition, city or country; what have you to offer. Write A. J. McCAFFERTY, 1027 Montrose ave., South Pasadena. 24

FOR SALE—PATENT RIGHT ON WRENCH which will grip polished metal without marring; also non-slip on all other kinds of wrench work. Address L, box 106, TIMES OFFICE. 24

WANTED — AGENCY HOUSEHOLD SPEcialty for Los Angeles county on commission. E. H. GLADSTONE, 836 W. Ninth st., Taylor Apartments, Los Angeles. 23

I WANT THE BEST GROCERY AND CONfectionery that $200 to $300 cash will buy; owners only. Address J., 437 RUTH AVE., room 10. 24

WANTED—GOOD CIGAR STAND, CENtrally located. Owners only. Address L, box 134, TIMES OFFICE. 24

SWAPS— All Sorts, Big and Little.

FOR EXCHANGE—A FINE DRUG BUSIness in Iowa, clearing $5000 to $6000 yearly and invoicing $15,000, to exchange for good orange grove or income property. Address 625 LOOMIS ST., suite 214, care of the Loomis. 24

FOR EXCHANGE—GOOD VICTOR PHONOgraph and 150 splendid records, Victors except very few. Want safe and motorcycle. BOX 286, Station C. x24

FOR EXCHANGE—WHAT WILL YOU OFfer for one acre on Redondo, Inglewood car line? Address L, box 138, TIMES OFFICE. 24

FOR EXCHANGE—SIMPLEX PIANO PLAYer, with music, for motorcycle or horse and carriage. Call 1921 BYRAM ST., city. 25

FOR EXCHANGE—LOT FOR GROCERY, not to exceed $1200. Address L, box 83, TIMES OFFICE. 25

FOR EXCHANGE—WANT DRY COWS OR chickens for baled barley hay. SOUTH 567. 23

MONEY TO LOAN— In Sums to Suit.

QUICK LOANS, SMALL OR LARGE, ON real estate; building loans; lowest rate. Second mortgages and trust deeds bought. J. L. BRADY, 516 Stimson Blk. A1156.

TO LOAN—$60,000; WHERE I HAVE CHARGE of the building, or on A1 city real estate. HANSEN MOORE, 602 Wright & Callender Bldg. Home phone F1444. 23

SALARIED MEN AND WOMEN ACCOMmodated without delay or publicity. SOUTHERN CREDIT CO., 411 O. T., Johnson Bldg. x*

MONEY— CASH To loan on first and second mortgages, quick loans. CHASE, 601 Merchants' Trust. A1155. x*

TO LOAN—6 TO 7 PER CENT. MONEY. BRADSHAW, 508 Merchants' Trust. A1117. x*

MONEY TO LOAN— In Sums to Suit.

QUICK LOANS— QUICK LOANS.

You can borrow any amount you wish from $10 to $500 on furniture, pianos, horses, wagons, cattle, etc. The property to remain undisturbed in your possession. You can get the money the day you make application and with no publicity. Loans can be paid back in any installments that suit the borrower, and each payment so made will lessen the cost of the loan. There are no restrictions on your moving when you wish. No charges of any kind taken out in advance. You receive the full amount of the loan in cash. If you have a loan elsewhere or you owe a balance on your furniture, piano, or any other security, call and see us and get our terms. We will pay it up and carry it as long as you wish. Please remember that we make no inquiries of your neighbors or employer. Private offices. If you are unable to call to the office, telephone us and we shall send our agent out to your home.

FIDELITY LOAN CO., 529 Mason Bldg., Fifth Floor, S.E. corner Fourth and Broadway, 'Phones F7421, Broadway 5171. x*

DO YOU MOVE THIS SPRING? If you do you may need a little READY MONEY to pay the expenses. If you do not you may need it for some other purpose, and the best way to get it is to go to those who make a business of loaning it and not obligate yourself to friends or relatives. We advise this because it is a reasonable proposition, and we invite you to come to us because we are able to offer you better inducements along this line than others. WE MAKE LOANS ON FURNITURE, PIANOS, HORSES, WAGONS AND OTHER PERSONAL PROPERTY (which is always left in your own possession.) QUICKLY, WITHOUT PUBLICITY, and in amounts from $10 upward, and you can return it without any inconvenience or wory by our special plan of repayment, which is the fairest ever offered. Loans made in suburbs. Office hours, 8 a.m. to 6 p.m.
CENTRAL LOAN CO., 252 S. Broadway, 434 Byrne Bldg. N.W. cor. Third and Broadway. x* 'Phones F6512, Main 4018.

$1,000,000 TO LOAN ON REAL ESTATE.
4 to 5 per cent., best business property.
5 to 7 per cent., outside business property.
6 to 7 per cent., best residence property.
7 to 8 per cent., outside residence property.
No delays. No red tape. Any sum desired. Large and small city loans a specialty. Ranch loans solicited. Cash for mortgages and deeds of trust. Bank stocks bought.
WE MAKE STRAIGHT BUILDING LOANS.
5 to 6 per cent., on A-1 business property.
7 per cent. on A-1 residence property.
8 per cent. on 2nd grade residence property.
See our latest bungalow plans. References — Title Insurance & Trust Co. Title Guarantee & Trust Co. Los Angeles Abstract & Trust Co., First National Bank. Citizens' National Bank. MATTHEWS & MATTHEWS, The Leading Mortgage Brokers, 329 Douglas Bldg., corner Third and Spring. x*

LOWEST RATES OF INTEREST—2 TO 10 Per cent. lower than others.
SALARY LOANS. SALARY LOANS.
SALARY LOANS. SALARY LOANS.
Pay when and what you can. Business confidential. Courteous treatment. Also loan from $10 to $500 on
DIAMONDS—FURNITURE—DIAMONDS.
DIAMONDS—FURNITURE—DIAMONDS.
1 TO 5 PER CENT. 1 TO 5 PER CENT.
Diamonds and Jewelry kept in Bank Safe Deposit Vaults. Established Nine years. Bank References. KUSEL, 107-108 STIMSON BLDG., 3RD AND SPRING. x*

$1,500,000 TO LOAN— ON CLOSE-IN INSIDE BUSINESS PROPERTY. CHOICE RESIDENCE PROPERTY. FARM LANDS. BUILDING LOANS A SPECIALTY. LOWEST RATES. APPLY R. G. LUNT. ESTABLISHED 1886. ROOM 308, SECURITY BLDG., 5TH AND SPRING STS. x*

IF YOU NEED MONEY YOU CAN GET IT from us quickly, privately and at a very small cost. You can pay us back in easy monthly payments and save a large discount by paying before full time of contract. Loans on furniture, diamonds, pianos, horses, wagons, cattle, storage receipts, salaries, etc. RATES CUT IN HALF. If you appreciate quick service, low rates, easy terms, kind and courteous treatment, call and let us explain our easy payment plan of making loans. You can get the money the day you apply. Loans in suburban cities. GERMAN-AMERICAN LOAN CO., No. 426 S. Spring st., 701-702 Delta Bldg. 'Phones Main 6257 F2153. x*

WE LOAN MONEY TO SALARIED PEOple, business or professional men and women, at the lowest interest charge made in this city. We also loan on chattel mortgages, second mortgages on real estate and indorsed notes at the very lowest rates. Loans on automobiles and machinery a specialty. First mortgage loans on city and country real estate negotiated. Twelve years in the money loaning business in this city. Quick action. Confidential. Reliable. W. J. RANKIN & CO., 304 Herman W. Hellman Bldg., Los Angeles, Cal. 'Phones A1810, Main 5964. x*

USE THE STATE'S MONEY FOR A FEW MONTHS. Get your bills paid and owe one party by borrowing on your personal note. We are the largest company in the city which makes quick loans to "salaried people only." We are the leaders because of our low rates and courteous treatment. If you will use our special rebate plan you can save from $5 to $25. We pay up other loan companies. Three private offices. THE STATE LOAN COMPANY, 610-611-612 Grosse Bldg., Sixth and Spring sts. Open 8 a.m. to 6 p.m., Mondays and Saturdays until 8 p.m. x*

WE DO AS WE ADVERTISE. We advertise to make loans to salaried people as cheap as any company in the city and cheaper than a majority of them, without "security" or "indorser," and we do it. We will make you a loan on short notice without inquiry of your friends or relatives. All of our employees are gentlemen and you are assured courteous treatment. Private offices. Money costs only for time in your possession. THE NATIONAL LOAN CO. 519-520 Bryson Blk., Second and Spring sts. Office open 8:30 a.m. till 6 p.m.; Mondays and Saturdays until 8 p.m. x*

POSITIVELY LOWEST RATES ON SALARY, LOANS. ABSOLUTELY NO PUBLICITY. NO SECURITY OR INDORSER. EASY PAYMENTS. COMMERCIAL DISCOUNT CO., 628-629 Chamber of Commerce Bldg. x*

TO LOAN—MONEY. $300 TO $100,000 ON CITY OR COUNTRY PROPERTY, VACANT OR IMPROVED. RESIDENCE LOANS WANTED. RANCH LOANS SOLICITED. MORTGAGES PURCHASED. APPLY TO MR. KELLY, LOAN DEPT., ROBERT MARSH CO., SECURITY BLDG., 140 WEST 5TH ST. HOME 10175. MAIN 5045. x*

MONEY LOANED ON DIAMONDS, JEWelry, watches, typewriters, pianos, furniture, warehouse receipts, mortgages, real estate contracts, etc. Diamond loans our specialty. Loan our own money; do our own appraising; no delay; lowest rates. Business confidential; private rooms. Polite treatment. Bank references. Established 1903. We do the largest upstairs collateral loan business in city. H. T. REID & CO., 223 W. Second st. (cor. Broadway.) Suite 125. A1926. x*

TO LOAN— WE ADVANCE MONEY ON PIANOS, HOUSEHOLD GOODS, LIVE STOCK, WAGONS, GROWING CROPS AND OTHER PERSONAL PROPERTY. LOANS MADE IN A QUICK AND CONFIDENTIAL WAY, ON BEST TERMS EVER OFFERED. ROSS & CO. 631 LAUGHLIN BLDG. 315 S. BROADWAY. x* 'PHONE MAIN 5491.

WE BUY NOTES, MORTGAGES, TRUST deeds, contracts issued for sale of real estate, etc. We pay all expenses of transfer, including cost of certificates. We invest our own funds and can furnish money immediately. Money to loan, secured by either first or second mortgage. NOURSE & CO., 202-204 L. A. Trust Bldg. Telephone A7560, Broadway 1811.

TO LOAN—ROOMS 404-5 BRADBURY BLDG. SALARY LOANS. SALARY LOANS. No indorser, no red tape; it will pay you to investigate before borrowing elsewhere. BROADWAY LOAN CO., 404-405 Bradbury Bldg., Third and Broadway. Office open 8 a.m. to 6 p.m. Also Monday and Saturday evenings until 8 p.m. *

QUICK LOANS ON FURNITURE, PIANOS, and any other personal property. No publicity; goods remain in your possession; money ready same day; lowest rates in city; all the time you want or can be repaid as convenient, reducing interest accordingly. It pays to deal with a reliable firm; 12 years' established. CLARK & CO., 201 Security Bldg., 510 S. Spring st. Phone F7151, Main 6862. x*

TO LET—STRICTLY PRIVATE PARTY will loan money on diamonds, jewelry, very cheap interest. 261 W. 42ND PLACE. Moneta ave. car. Phone 29654. 23

R. W. POINDEXTER, 409 WILCOX BLDG., loans money on real estate, large or small amounts. Building loans a specialty. *

MONEY TO LOAN— In Sums to Suit.

LOANS ON FURNITURE, PIANO, DIAmonds, livestock, warehouse receipts, real estate contracts, any personal property; also short loans on first and second mortgages; lowest rates; our own funds; repay as convenient; all payments on principal reduces interest; private and confidential. MILLER REAL ESTATE CO., 106 W. Third st., room 444, Main 7511, A6857. x*

TO LOAN — FOR QUICK LOANS ON FIRST AND SECOND MORTGAGES; LOWEST RATES; ANY AMOUNT; 30 DAYS TO 3 YEARS. SEE MECHANICS' LOAN CO., 426 BRADBURY BLDG. A4670, MAIN 5213. x*

TO LOAN— $750,000— MOYER & GILBERT, 302 H. W. Hellman Bldg.
City Loans— —Ranch Loans.
5 and 6 per cent. 6 and 7 per cent.
Home A1827. Main 5474. x*

TO LOAN— $750,000— At low interest rates, 5 to 7 per cent. In sums to suit. Liberal appraisement. GEORGE H. COFFIN & SON, Established 1888. F3727. Suite 508 Security Bldg. Main 5235.

MONEY LOANED ON DIAMONDS. I WILL lend you more money and charge you less interest and give you longer in which to redeem your goods. All diamonds kept in the safe deposit vaults. Bank references. Tickets issued. R. K. MUSSER, 412 O. T. Johnson Bldg., Fourth and Broadway.

TO LOAN—ABUNDANCE OF MONEY TO loan on real estate, city or country. Particular attention to large loans. Low rates on downtown properties. H. C. HOLLINS, 729 Story Bldg. F2930; Main 7134. 27

$500,000 TO LOAN ON CHATTELS. WATSON'S QUICK LOANS. Generous loans on furniture, pianos, live stock, diamonds, real estate contracts, personal property; easy terms; confidential. Phone A2790. WATSON. Main 4373. Equitable Bank Bldg., First and Spring. x*

TO LOAN — CHANDLER & GORE HAVE plenty of 6 and 7 per cent. money to loan on L. A. realty. Also building loans. Trust deeds, real estate contracts and second mortgages bought and sold. CHANDLER & GORE, x* 611 Delta Bldg. F7121.

TO LOAN — ON REAL ESTATE, FIRST mortgages. Our responsibility, experience and superior equipment are at the service of borrowers. Real Estate Loan Department, OIL & METALS BANK & TRUST CO., x* 211 W. Third st. Main 535, 10523.

QUICK LOANS — FURNITURE, PIANOS, live stock, diamonds, life insurance, real estate (1st or 2nd mortgage,) contracts, etc. Money same day. Low rates, easy terms. PACIFIC LOAN CO., 402 L. A. Trust Bldg., Second and Spring. Phones A7780; Main 3614. x*

QUICK LOANS, $50 TO $1000, ON REAL ESTATE, first or second mortgages, for long or short time; also loan on or will buy mortgages, trust deeds and contracts. Money same day; no brokers' fees. SECCOMBE, 402 Trust Bldg., corner Second and Spring. x*

TO LOAN—MONEY. IN SUMS TO SUIT. I will loan $20,000, at 6 per cent., on good business or residence property. Will divide into one, two or three amounts. Address L, box 23, TIMES OFFICE. x24

MONEY LOANED SALARIED PEOPLE; women keeping house and others without security; easiest payments; offices in 66 principal cities. Save yourself money by getting my terms first. D. H. TOLMAN, 430 Mason Bldg., Broadway and Fourth. x*

WE MAKE SHORT-TIME LOANS SECURED by first and second mortgages on real estate. Our rates are low, our terms are liberal. Can furnish money within 24 hours. NOURSE & CO., 202-204 Los Angeles Trust Bldg. Telephone A7560; Broadway 1811. x*

$800,000 TO LOAN ON REAL ESTATE. Quick loans. Any amount. Lowest rates. No charge for papers. Prompt appraisement. Building loans a specialty. Phone A2790. WATSON. Main 4373. Equitable Bank Bldg., First and Spring. x*

TO LOAN—CITY AND COUNTRY. Lowest rates. $250,000. $250,000. S. R. EARNEST & CO., 831 H. W. Hellman Bldg., Fourth and Spring. Phones. x*

PRIVATE MONEY, 6 AND 7 PER CENT.; NO DELAY, ON CITY OR COUNTRY PROPERTY; STRAIGHT BUILDING LOANS. LOCKHART & SON, 601 H. W. HELLMAN BLDG. MAIN 1410, A7552. x*

F. G. WOOD MAKES LIBERAL LOANS ON pianos, furniture, live stock, storage goods, diamonds, etc.; terms to suit at lowest rates, no removals; private. A square deal. 426 S. SPRING ST., room 507. 'Phone Main 9243. x*

MONEY LOANED SALARIED PEOPLE without security; notes bought; loans on stocks, bonds and warrants. TRADERS' EXCHANGE, 231 Bryson Bldg. 'Phone Main 4870. x*

MONEY TO LOAN— $300 to $250,000 to loan on real estate and other good securities at current rates. M'CONNELL & IRVINE, Established 1886. 311-312 Douglas Bldg. x*

MONEY TO LOAN—6½ PER CENT., ON central business; 7 per cent. on residence and near-by lands; quick action; also $300, $200 and $500 on lots. Money on hand. FRANK C. SMITH, Trust Bldg. x25

MONEY TO LOAN—WE HAVE PLENTY OF money to loan on city property, 7 per cent. Liberal appraisement and prompt attention. MUTUAL TRUST CO., 503 O. T. Johnson Bldg. x23

MONEY CONFIDENTIALLY LOANED TO employees. Loans to be paid in installments of 50 cents or more per week, or $2 or more per month. PEOPLE'S LOAN COMPANY, 636 Citizens' Bank Bldg., 3rd and Main. x*

MONEY LOANED ON DIAMONDS, WATCHes, jewelry. We loan you more money, less interest, hold your goods longer than any one. Tickets issued. LEE BROS., 503 S. Main st. *

TO LOAN—WE HAVE MONEY TO LOAN IN sums to suit, at 7 and 8 per cent. net. E. B. VAN HORNE & CO., A9155, Main 552. 506-509 Grant Bldg. x*

TO LOAN—C. NELLIE SMITH, FOR CONFIDENTIAL SALARY LOANS. 511 CENTRAL BLDG., SIXTH AND MAIN. *

TO LOAN—ANY PART $100,000 ON CITY property, 6½ to 7 per cent.; ranch property, 7 per cent. ARTHUR FREEMAN, 212 Lissner Bldg. F2686, Main 588. x*

TO LOAN—SALARIED PEOPLE; NO RED tape; without security; confidential. WEST COAST EXCHANGE, 419 Herne Bldg. 2

TO LOAN—MONEY, $1000, $1500, $1800, $2000 and $2500. See THOMAS LLOYD, 674 West 36th st. Phone South 1724. 24

MONEY LOANED, CONTRACTS AND MORTgages bought. A. M'CALL, 314 Bullard Blk.

FARNSWORTH BROS. MAKE LOANS ON real estate. 215 LISSNER BLDG., 524 S. Spring st. F1209. x*

TO LOAN—ROBT. L. COUTS; 711 H. W. Hellman Bldg., loans money, city or country; also building loans. x*

TO LOAN—$500 TO $10,000 AT 7 PER CENT. T. L. O'BRIEN & CO., Jefferson and Main. South 2276. B5338. †

PRIVATE MONEY. NO RED TAPE. ANY amount on good security. M. M. DAVISON & SON, 204-6 Wilcox Bldg. *

SALARY LOANS—LOWEST RATES, CONfidential. NEWTON, 706 O. T. Johnson Bldg. x*

MONEY WANTED— On Real Estate and Collaterals.

WANTED—$4000, 3 YEARS, 7 PER CENT., first mortgage on 80 acres alfalfa land in Perris Valley; 40 acres good stand of alfalfa; 40 acres in grain, large pumping plant and 25 inches of water; value $12,000. S. R. EARNEST & CO., 831 H. W. Hellman Bldg. Main 5555; A8757. x*

WANTED—CAN USE $10,000 TO $25,000 EXtra money in my business, with or without partner, paying 20 per cent. to 30 per cent. per annum, or will pay 10 per cent. for 1 to 2 years' loan, gilt-edge security. Address F, box 44, TIMES OFFICE. 30

WANTED— Chandler & Gore want more money to loan on L. A. realty. We can place money in sums to suit. CHANDLER & GORE, x* 611 Delta Bldg. F7121.

WANTED — $3000, SECOND MORTGAGE; first mortgage $2000, security modern 6-room house, south part city, sold last November for $4500 cash. Will pay 1 per cent. per month. JONES, Room 109, 254 S. Broadway. 24

WANTED—MONEY; Banks pay 4 per cent. I have choice first mortgages, $100 to $2000, at 15. Act promptly! Phone A2790. WATSON. Main 4373. Equitable Bank Bldg. First and Spring. x*

WANTED—$1000 ON COUNTRY PROPERTY. Fine security for two years, good interest; no brokers. Address L, box 92, TIMES OFFICE. 23

WANTED—TO BORROW $300 FOR SHORT time, payable $50 monthly, with 2 per cent. interest. Security 1910 roadster. Call F1213, evenings, 54483. x25

WANTED—7 PER CENT., $3500, FIRST mortgage on walnut ranch and alfalfa; ample water stock; good parties. Address L, box 143, TIMES OFFICE. 24

WANTED—$1350 ON GOOD LOT, 40x135, ON Western ave., 2nd north of Washington. Cash value, $3500. S. R. EARNEST & CO., 831 H. W. Hellman. Main 5555, A8757. 23

WANTED—$10,000 ON 3000 ACRES IMproved ranch land, none but principal need apply. Call on HOME PHONE 57161 for Lashley. 23

WANTED—MONEY, LADIES, WE CAN place your money for you on city real estate security. MUTUAL TRUST CO., 503 O. T. Johnson Bldg. x23

WANTED — $2000 ON GOOD SECURITY, willing to pay 1 per cent. on short loans. Apply at 223, 224 LISSNER BLDG. 25

MONEY WANTED— On Real Estate and Collaterals.

WANTED—$1600 AT 8 PER CENT.
Fine lot on Western ave., near Washington, 40x135, unrestricted and absolutely worth $3500 cash; 1 per cent. commission to principal or agent. F. A. CARTER, Owner, x24 825 H. W. Hellman. A3069.

WANTED — ON REAL ESTATE FIRST MORTGAGES. The superior advantages offered by a completely equipped, thoroughly responsible institution, will be apparent to those having money to loan. Real Estate Loan Department. OIL & METALS BANK & TRUST CO., 211 W. Third st. Main 535, 10523. x*

WANTED—WANT $30,000 AT 7 PER CENT. ON GILT EDGE PROPERTY JUST OUTSIDE OF CITY LIMITS. PROPERTY APPRAISED AT $75,000 BY ANY BANK APPRAISER IN CITY. CALL 502 STORY BLDG., OR CALL 60161. x23

WANTED — $100,000, THREE TO FIVE years, at 7 per cent., on property valued at $320,000; this loan is gilt edge; will be glad to give details on request. WRIGHT & CALLENDER COMPANY, 403 S. Hill st. Main 3040. Home 10741. x*

WANTED—TO BORROW $2000 at 8 per cent. $6000 at 7½ per cent. Good city property. Principals only. EDWARD C. CRIBB CO., 123 S. Broadway. 23

WANTED — $3600, 3 YEARS, 10 PER CENT. on 200 acres set to olives, almonds and 60 acres in wheat in Antelope Valley, value $12,000. S. R. EARNEST & CO., 831 H. W. Hellman. Main 5555. A8757. 24

WANTED—$2600, 7 PER CENT., PRINCIPALS only; beautiful residence. 501 O. T. JOHNSON BLDG. A8227. 22

STOCKS AND BONDS— and Mortgages.

READ THE LOS ANGELES FINANCIER, the oldest financial publication in the southwest; facts and figures concerning investment securities, commercial and natural resources. Subscription $2.50 per year. Send for sample copy. FINANCIER PUBLISHING CO., x27 312 Columbia Trust Bldg.

WILL SELL— 1000 United Oil, 500 Midway Central, 1000 Premier, 1000 Lady Washington, 500 Templor Ranch. CENTRAL INVESTMENT CO., 826 H. W. Hellman Bldg. A7690. 23

FOR SALE— 20 shares Occidental Life Insurance stock at less than book value. HERRON & KNIGHT CO., x24 301 H. W. Hellman Bldg.

WILL SELL 200 OR 500 MIDWAY CENTRAL. 1000 United Oil; will buy White Star and Spring Tire. J. G. LUNN CO., 304 Stimson. F5130. 23

WANTED—2500 SHARES UNITED OIL stock in exchange for cottage on Pico Heights. F. H. CORBIN, 417 S. Hill. F5209, Main 1326. 24

WANTED—BANK STOCK IN EXCHANGE for real estate, will give you a bargain. See SMITH, 420 L. A. Trust Bldg. A9737; Main 5569. 23

FOR SALE — 1000 SHARES UNITED OIL stock, 400 shares Coalinga Crude Oil. NELLIE B. NORMAN, 417 S. Hill. Main 1326, F5209. 23

FOR SALE—SMALL BLOCK OF STOCK, Expansion Gold Mines Company of Arizona. Make me an offer as I need the money. 2600 SAN PEDRO; South 79. 25

GOLD PARK CONSOLIDATED MINES have orders for this stock. Call at once. Bring stock. 1014 UNION TRUST BLDG. *

FOR SALE— Miscellaneous.

FOR SALE—TIMES COOK BOOK NO. 3, new edition, now on sale. Largest, most elaborate and comprehensive cook book of the series issued by The Times. The 313 recipes for hot Spanish and Mexican dishes and the hygienic department are big features of the publication. The recipes, brought out by The Times Prize Cooking Contest, are generally from Southern California housewives and noted chefs. Price 30c; by mail, 5c additional. Address THE TIMES, Los Angeles.

FOR SALE—PINE AND REDWOOD LUMBER, LATH, SHINGLES AND SHAKES FOR ALL BUILDING PURPOSES. WE ARE PERMANENTLY IN THE LUMBER BUSINESS AND WILL BE GLAD TO SUBMIT ESTIMATES ON HOUSE BILLS AND OTHER SPECIFICATIONS. HUGHES MANFG. & LUMBER CO., 1400 S. ALAMEDA ST. PHONE 10397—MAIN 146.

FOR SALE—I WANT ALL TO KNOW I have bought the jewelry store of Mr. Werner, 503 W. Seventh st., and will continue the business in a much larger way. Special attention will be given to watch, clocks and jewelry repairs. English watches and clocks a specialty. All repairs at cut prices all this month. OSCAR JACKSON, late of Manchester, Eng.

FOR SALE—50 BOILERS, ALL SIZES AND makes, from 5 to 100-h.p. Steam engines, gas engines, air compressors, steam, distillate and power hoists. Steam and power pumps, rock crushers. Several blowers, 12 to 48-in. 40 carloads of pipe and fittings. H. KELLY, Mission Road and Macy st. Boyle 126. Home 41206. x*

FOR SALE—80 TONS CHOICE BARLEY hay $14.50 ton, delivered on Southern Pacific tracks, Los Angeles. Sample bale on exhibition, office of American Transfer Co., 532 San Pedro st. Address A. G. INGRAM, Holtville, Cal.

FOR SALE — MISCELLANEOUS; ELECtric pianos, automatic music boxes, orchestrions, new and slightly used. All nickel slot operated. To be sold at less than cost. Get few good places. These instruments will earn large revenue. 737 S. MAIN. x29

FOR SALE—1,000,000 EUCALYPTUS TREES, blue, red and sugar gums; also Robusta palms, 2 feet high, 25 cents each. T. WIESENDANGER, room 211, Merchants' Trust Bldg., A2043; Main 2043. Frye. x30

FOR SALE—20 H.P. FAIRBANKS-MORSE gas engine, only used short while, fully equipped and will sell at a bargain. WILSON & WILLARD MFG. CO., 18th and Santa Fe ave. Phone Main 8082. 24

FOR SALE—TWO OIL TANK CARS, NARrow guage, capacity 2200 gallons. Price $200 each. Also locomotive water tank, 12 ft. long, 6 ft. wide, 30 in. high, $35. LEE CHAMBERLAIN & CO., 216 Pac. Elec. Bldg. x24

FOR SALE—SEVERAL HEAVY IRON OIL tanks; also lot of old boiler shells, make good tanks, good for pit work, etc. Several wooden tanks, 1 to 8 thousand gallons. H. KELLY, Mission Road and Macy st. Boyle 126 Home 41206. x*

FOR SALE—ON TIME PAYMENTS LACE curtains, portieres, couch covers, rugs, carpets and mattings and furniture; stoves and household goods. OVERELL'S, 700-708 S. Main st. THE BIG STORE. x*

FOR SALE — NEW AND SECOND-HAND billiard and pool tables and bowling supplies, bar fixtures of all kinds, easy payments. THE BRUNSWICK-BALKE-COLLANDER CO., 331-3 E. Third st., L. A. *

FOR SALE—PIANOS, AT $2.50 AND $3 PER month. Square Pianos, of standard makes, in excellent condition. Will sell on the above small payments. GEORGE J. BIRKEL CO., 345-347 S. Spring st. x*

FOR SALE—50 TO 100 TONS LAST SEAson's barley hay, in small lots or as a whole, $1 per ton under market price. CONSERVATIVE REALTY CO., F4816, Main 2013. 24

FOR SALE—LAUNDRY OR DELIVERY top for automobile, made specially for Cadillac machine; for sale very cheap. 1840 W. WASHINGTON ST. 24

FOR SALE—25 PER CENT. CUT ON ICEless soda fountains. PACIFIC COAST SODA FOUNTAIN FACTORY, 133 East Fourth. *

FOR SALE—ONE 3 HORSE-POWER GASOline engine, one No. 2 Bulldozin pump; one Turbine windmill, tank and house. Call at 912 SAN PEDRO ST. 25

FOR SALE — BRAND NEW TWO-ROOM Walker portable tent cottage, cost $150; will sell for $50 if taken at once. 1912 SHERIFF PLACE. 25

FOR SALE—REMINGTON AUTOMATIC shotgun, in good condition. Case or ramrod. Phone SOUTH 209. Address 390 W. 40TH PLACE.

FOR SALE—CHEAP; A TOOL CHEST WITH cabinet makers tools. APPLY 405 W. 12TH. 24

FOR SALE—ONE DENTAL CHAIR, BRACket and table, etc., in first-class condition, cheap. Inquire 505 BROADWAY CENTRAL BLDG. 25

FOR SALE—HANDSOME SHAMPOO BOWL and chair, Hudson hygienic dryer; barber chair and oak partition. 439 DELTA BLDG. x30

FOR SALE—EUCALYPTUS TREES, SMALL orders or car lots. A. BLASMGAME, 1523 19th st., Santa Monica, Cal. 25

FOR SALE — SALE OF SECOND-HAND soda fountains. PACIFIC COAST SODA FOUNTAIN FACTORY, 133 East Fourth. *

FOR SALE—PAISLEY SHAWL AND TWO eucalyptus portieres. 514 N. VERMONT AVE. 24

FOR SALE — SNAKE SKIN TIES, BELTS, vests, made to order; old hides tanned. 730 S. Main. ALLMAN. 24

FOR SALE—3-BURNER PERFECTION OIL stove. Also Scotch collie pup, 7 months old. Inquire 1065 E. 50TH ST. 23

FOR SALE—$2,000 ROSTRATTA GUM TREES at a bargain. POLLARD & HUTCHINSON, Covina, Cal. 23

FOR SALE—FIRST-CLASS MAGICAL APparatus. 1449 W. 37TH ST. Call Sunday. 24

Liners

[illegible] FOR SALE—
[illegible] Cattle, Mules, Etc.
[illegible] CARLOAD OF HORSES AND [illegible] FROM 900 LBS. TO [illegible] BLOCKY MARES, HEAVY [illegible] SOME WITH COLTS BY [illegible] THIS IS ALL GOOD USE- [illegible] AND DELIVERY STOCK [illegible] 90 TO $200. CALL AND [illegible] HALLAN'S HORSE MAR- [illegible] ST. x25

[illegible] AUCTION, AUCTION.
[illegible] WAGONS, HARNESS.
[illegible] EVERY TUESDAY AND [illegible] 2 O'CLOCK, AT THE [illegible] 20 E. FIRST ST. IN- [illegible] BUYERS SHOULD NOT [illegible] OUR SALES, AS ALL [illegible] GUARANTEED AS REP- [illegible] EVERY PARTICULAR. [illegible] THE SALE DAYS, EVERY [illegible] SATURDAY AT 10 O'CLOCK. [illegible] & CO., AUCTIONEERS. x*

[illegible] AUCTION.
[illegible] DAY AT 10 A.M., [illegible] BUGGIES, WAGONS [illegible] A 24-HOUR TRIAL ON [illegible] A GOOD SUPPLY [illegible] HAND AT ALL TIMES. [illegible] DAILY. IF YOU WANT [illegible] ANYTHING COME AND [illegible] AUCTION AND COM- [illegible] 22 CENTRAL AVE. [illegible] PROP., AND AUCT. *

[illegible] MULES.
[illegible] of the finest mules ever [illegible] Will be in my yard, [illegible] E. Call and see them.
JOHN W. SNOWDEN.

[illegible] horse, weighs 1120 lbs.; [illegible] driver and saddler; [illegible] would make a fine deliv- [illegible] no old plug. CONWAY & GLEASNER, [illegible] Laughlin Bldg.

[illegible] 1100 TO 1600 LBS., [illegible] Percheron stock. Must be [illegible] Have no use for [illegible] Loma Ranch, 3 miles [illegible] county, Cal., or ad- [illegible] Spring st., Los An- x*

[illegible] JERSEY HEIFER CALF, [illegible] gallons; also 1 fine [illegible] and harness; will sell [illegible] or fine road horse; must [illegible] PARK AVE. Phone 23

[illegible] AND PACK SAD- [illegible] with an accident, must [illegible] at Wilming- [illegible] blocks west. WILLIAM 24

[illegible] OF BLACK MARES, 3 [illegible] cash; gentle and fine [illegible] ready for work. [illegible] end of line, first house. 24

[illegible] HALF-WAY HOUSE, SAN [illegible] mares and 3 stal- [illegible] of age; 12 fresh goats. x25

[illegible] STOCK TO PAS- [illegible] plenty of water, near [illegible] and $2 per month. [illegible] ALISO ST. 23

[illegible] WAGON, HARNESS, [illegible] double harness. 645 23

[illegible] RANCH HORSE; [illegible] wagon, $15; buggy, [illegible] 23

[illegible] FAMILY HORSE, GEN- [illegible] buggy, harness. Address [illegible] BRANCH OFFICE. 28

[illegible] HORSE, HARNESS, [illegible] 1571 East Adams 24

[illegible] DAPPLE GRAY [illegible] harness, $120. Go- [illegible] ST. 24

[illegible] FIRST-CLASS BREEDING [illegible] ST. TAKE 23

[illegible] JERSEY COW, GIVING [illegible] sold before Monday. 24

[illegible] OF MULES FROM 1100 [illegible] HIGH ST. A bargain. 26

[illegible] JERSEY HEIFER. [illegible] MARIPOSA ST. 24

[illegible] KENTUCKY JACK, 305 23

[illegible] FOR SALE—
[illegible] Dogs, Cats, Etc.

[illegible] WHITE ROCKS, [illegible] cock; cheap, clos- [illegible] two well trained Pom- [illegible] JONES, Arroyo [illegible] Ostrich Farm, Home 24

[illegible] SHIPPED ANY- [illegible] thoroughbred chickens [illegible] INGLESIDE POUL- [illegible] Vernon ave., San Fran- *

[illegible] WHITE LEGHORN [illegible] cheap if sold at once; [illegible] on Western ave. [illegible] car to Moneta. [illegible] Moneta. 24

[illegible] THOROUGHBRED BLACK [illegible] strain, egg record [illegible] dollar per fifteen de- [illegible] Rhode Island Reds. 24

[illegible] CHICKS, TODAY AND [illegible] of hatching eggs, in- [illegible] duck, pheasant, etc. [illegible] E. Eighth. Main x23

[illegible] BELGIAN [illegible] & EUREKA RAB- [illegible] Val Verde st. 100 speci- [illegible] Boyle 660. 25

[illegible] WANTED TO EX- [illegible] gobblers for hen [illegible] EXCHANGE BLDG. 24

[illegible] SETTING HENS. 24

[illegible] of All Kinds.

[illegible] POMERANIAN DOGS; [illegible] White Rocks, lay- [illegible] WALKER JONES, [illegible] Ostrich Farm. 24

[illegible] ENGLISH [illegible] half grown. He's a [illegible] SOUTH 4799. 23

[illegible] Exchange.
[illegible] Kinds.

[illegible] HORSE; WILL GIVE [illegible] Address F. J. [illegible] Moneta on West- 24

[illegible] OF LIVE POUL- [illegible] HANIMAN [illegible] Market. x*

[illegible] PRICE PAID. DRY [illegible] HANNON. *

[illegible] Exchange.
[illegible] Have You?

[illegible] 1200-LB. SORREL [illegible] and fair traveler; [illegible] of equal value, worth 23

[illegible] Lands.
[illegible] Land Sorts.

[illegible] CHUCKAWALLA VAL- [illegible] point from which [illegible] can be quickly and [illegible] Blythe furnishes [illegible] and excellent table [illegible] is thoroughly [illegible] camp outfits for [illegible] cooking utensils, [illegible] grain. Informa- [illegible] PALO VERDE [illegible] Cal. 25

[illegible] YOUR RIGHT. [illegible] have some very [illegible] homestead and [illegible] pay all [illegible] Call 308 BROAD- x*

[illegible] OR RELINQUISH- [illegible] Valley; owners [illegible] L. A. 23

[illegible] and Hairdressers.
[illegible] MANICURING, FA- [illegible] college de- [illegible] advance. Warts, [illegible] by electroly- [illegible] made [illegible] Mercantile Place. 23

[illegible] TREATMENT AT [illegible] Phone HOME 267. 27

[illegible] Parlors.
[illegible] CO. [illegible]

LOST, FOUND, STRAYED—and Stolen.

LOST—A BROWN LEATHER PURSE, COVered with silver filigree, bearing the monogram E. G., a card within, the name Mrs. Milton A. Goff, between Seventh and Ninth sts., on Beacon. Return to 542 HARVARD BLVD. Reward. 24

LOST—ON P. E. CAR, LEAVING LOS ANgeles for Long Beach 1:40 p.m., Wednesday, silver mesh purse containing money and name, suitable reward. Address ROOM 10, Dudley Apartments, Long Beach. 23

LOST—STRAYED OR STOLEN—ONE BAY horse mule, circle O brand, lost on 16th, between Corona and Los Angeles. Information to GARNSEY & PITZER, 709 Pacific Electric Bldg. x24

LOST—STRAYED OR STOLEN — SHORT-haired white Angora cat, amber eyes. Finder please return to 4304 VISTA AVE., receive reward. Tel. Temple 484. 24

LOST—APRIL 19, LADIES' GOLD WATCH, engraved with the initials R. P. Finder please return to owner and receive reward. MISS ROSE PRAGER, 654 N. Boyle ave.

LOST — LADY'S WATCH, ENGRAVED L. D. H., fob, between Santa Fe station, First and Spring. BOX 252, Venice, Cal. Reward.

LOST—WEEK AGO, BRINDLE BULL TERrier, male; white stripe on face and neck; license 4346. Phone 59833. J. D. KWIS, 2008 Lexington ave., South Hollywood. Reward. 24

LOST—ON WEST 6TH ST. CAR, LADY'S open face gold watch and clasp, serpent's head on both. Reward. M. L. COOPER, Hotel Lankershim. 23

LOST—A GRAY HORSE, ABOUT FOUR years old, weighs 1300 lbs., with heavy harness. Reward. KASURYAMA, R.F.D. No. 2, P.O. Box 261. 29

LOST — GOLD WATCH FOB WITHOUT catch; monogram "G.A.M." Return same 1902 S. MAIN. Reward. Valued as keepsake. 25

STRAYED—ONE BAY HORSE, 1300 LBS., no shoes, knees sprung slightly. Telephone ALBERT GROVER, Sunset E. 976. 24

LOST—JAPANESE SPANIEL DOG, BLACK and white. Address 1521 E. VERNON AVE. Receive reward. 24

LOST — A PURSE, ON THE EDENDALE cars, about 7:30, containing a transfer, some money and key. PHONE 51435. Reward. 23

LOST — SMALL PURSE, CONTAINING about $30. Finder return to C. J. GOULD, 611 E. 1st. Reward. 23

LOST — ON BROADWAY, LADY'S GOLD watch and chain. Return to 730 S. BROADWAY, receive reward.

LOST—TWO DIAMOND EARRINGS, SHOPping district. Liberal reward return to 936 POTTER PARK. 23

LOST—BETWEEN CHESTER PLACE AND Hoover st., gold-filled glasses. Finder please call 56029, or WEST 1966. 23

LOST — 3-GREEK-LETTER FRATERNITY pin, set with rubies and pearls. WEST 1989, 23693. Reward. 24

FOUND—1 RED JERSEY COW WITH SLIT in ear. For information ring up WEST 9002. 24

LOST—A BLACK FEATHER BOA. TELEphone MAIN 7015; F4014. Reward. 24

LOST — HAND-PAINTED BELT PIN. Wednesday night. Reward. SOUTH 1308. 23

MINING—

WANT A PARTY WHO CAN PUT UP small amount and take control of 7 fine mines in Mexico, one large placer claim of 5 miles; will put all of mines up to guarantee amount put up until said amount is repaid and you hold control; must make deal at once on account of health; am going to make arrangements at once as must retire for one year or more. Give 'phone and address X, box 215, TIMES BRANCH OFFICE. 24

NOTICE TO MINING MEN. I HAVE 100,000 tons of ore ready to mine, which will run in values from $30 to $60 per ton in gold-silver. Easy to treat. Plenty of water and timber on the property. Located in Arizona. Will give substantial interest to right party who will furnish a mill outfit which will not cost to exceed $6800. Report in full upon request of JOY T. HUTTON, 541 Henry Bldg., Seattle, Wash. x24

GREAT MINING OPPORTUNITY. I want a live man to join me on ground floor proposition, 1000 acres in a proven mining district in Arizona; 1 mile from railroad, 25 miles from 750-ton smelter; no indebtedness; 1100 feet of work done; large gold and copper veins; good machinery on property and is working at present for maps, samples and reports. Call or address ROOM 390, Hotel Hayward, city. 3

INCORPORATE IN ARIZONA. $35. TOTAL cost, any amount of capitalization $25. Certified copy, bylaws, corporate instruments and agent's services free. Write for free 40-page "Book of Information," articles and laws. SOUTHWESTERN SECURITIES & INVESTMENT CO., box J488 Phoenix, Ariz. x*

I HAVE 4 FINE MINES IN MEXICO AND will trade one of them for a business here, and one for a home as I must have my family here on account of schooling. If you have anything in that line, drop me your phone and address. Address X, box 214, TIMES BRANCH OFFICE. 24

FOR EXCHANGE—I HAVE WHAT IS SAID to be good non-assessable mining stock, both of Mexico and Colorado, for equities in real estate. A. L. AUSTIN, 707 S. Hill st. F8230. M. 5361.

WOULD LIKE TO MEET PARTY OWNING good gold mine; have money to make it pay; must stand close investigation. Address W, box 288, TIMES BRANCH OFFICE. 23

HAVERSTOCK & STAPLES, ASSAYERS and chemists; correct results; location notice, sample bags. 223 W. First st. Both phones. x*

WANTED—LADY OR GENTLEMAN PARTner in rich gold mine. Will give one-half. Address L, box 87, TIMES OFFICE. 24

IRVING & CO., GOLD REFINERS AND ASsayers. Cash for bullion. 128 N. MAIN ST. *

ACME ASS'Y OFFICE. 121½ S. BDWY. Gold, 75c; gold-silver-copper, $1.25.

ASSAYING—

R. A. PEREZ, ASSAYER, CHEMIST AND metallurgist, highest references. Established 1895. 120 N. MAIN. x*

H. L. PAYNE, ANALYTICAL CHEMIST. Expert work in all lines of chemical analysis. Office, 223 W. FIRST ST. Both 'phones. x*

MORGAN & CO., GOLD AND SILVER REfiners. Cash for ore and bullion. 227 S. MAIN.

I TEACH PRACTICAL ASSAYING, CYAnide, etc. 121½ S. BROADWAY, room 4. *

IRVING & CO., GOLD REFINERS AND ASsayers. cash for bullion. 128 N. MAIN. *

ACME ASSAY OFFICE. 121½ S. BDWY. Gold 75c: gold-silver-copper. $1.25.

KADISH & BOACH ASSAYERS, CHEMists and metallurgists. 217 W. NINTH ST. x*

MACHINERY—and Mechanical Arts.

FOR SALE—30-H.P. FAIRBANKS-MORSE gas engine, only used short while, fully equipped and will sell at a bargain. WILSON & WILLARD MFG. CO., 15th and Santa Fe ave. 'Phone M. 6082. 24

FOR SALE—LATHE, SIX-FT. BED, SWINGS fifteen-inch work; with chucks and countershaft. Chance to get good machine reasonable. Call 606 HOPE ST. 23

FOR SALE—ONE NO. 3 GATES ROCK crusher, elevator, rotary screen, shafting, boxing, etc. Sunset 2181. M. E. HART, 507 E. O. G. ave., Pasadena. 24

FOR SALE—ONE 3-H.P., 3-PHASE ELECtric motor, 220 volts. Phone SOUTH 6685. 24

FOR SALE—25-H.P. GAS ENGINE, GOOD AS new. 110 ORD ST. 24

PATENTS—and Patent Agents.

PATENTS FOR INVENTIONS OBTAINED. Inventions practically exploited. Every other branch of patent business conducted by ST. JOHN DAY, REGISTERED PATENT ATTORNEY, 603 Union Trust Bldg. Infringements examined into and searches made. *

JAMES T. BARKELEW, ENGINEER AND PATENT ATTORNEY. Special assistance in electrical, chemical, mining and complicated mechanical cases. 728 Central Bldg. F1896, Main 4637. FREE BOOK ON PATENTS. x*

PATENTS AND TRADEMARKS SOLICITING and litigation. TOWNSEND, LYON & HACKLEY, 504 Merchants' Trust Bldg., 207 S. Broadway. Home A3191, Main 9130. *

BECKER & BLAKESLEE, LAWYERS AND registered patent attorneys. Patent office practice and litigation. 304-5-6 Mason Operahouse Bldg. Phone A7212. x*

PATENTS AND TRADEMARKS, ALL COUNtries. A. H. LIDDERS, patent lawyer and solicitor, 612 Trust Bldg., cor 2nd and Spring. *

PIONEER PATENT AGENCY, HAZARD & STRAUSE. Patent Causes. Citizens' Bank Bldg. PATENT BOOK FREE. x*

G. E. HARPHAM GETS PATENTS, INVENtions financed, patent litigation, 25 years' experience. 617 UNION TRUST BLDG. x*

"NO PATENT, NO PAY." ATTORNEY FEE cut ½. S. G. WELLS, 526 Germain Bldg. x*

DETECTIVE AGENCIES—and Detectives.

ELMS DETECTIVE AGENCY WILL UNdertake all legitimate detective work intrusted to it by corporations, attorneys or individuals, correspondence everywhere; very best of references. Established 1887. Office WILSON BLDG., Los Angeles, Cal. *

MUSICAL INSTRUCTION—

PIANO LESSONS, 50 CENTS, GRADUATE, experienced teacher, special attention to technique, theory and expression. Lessons. 1058 S. FIGUEROA. Main 5305. 27

GENTLEMAN EXPERT PIANIST, LEIPSIC graduate, desires pupils; terms moderate. Phone MAIN 4566. 24

OIL PROPERTY—

FOR SALE—OIL LEASE OF 40 ACRES. Nothing better in California. Located in a proven field. 5 wells pumping oil and work on the ninth well just commenced. A 600-barrel steel storage tank, reservoirs, 600-H.P. boiler plant, pipe lines, etc.; 25,000 barrels of oil sold and a contract for ten years longer for the entire production. This is a sure money maker. Investigate. MR. FRYE, A3943. Room 311 Merchants Trust Bldg. x30

FOR SALE—$50 BUYS 160 ACRES GOOD oil land (light oil formation—shales, clays, sandstone and gypsum,) between two of best oil fields in Southern California. Experienced oil men now preparing to drill near this land. Chance to make fortune in few months. Full opportunity to investigate land and title. Don't hesitate because this looks too cheap, but get in at once if you want any of it. H. H. WINN, 533 Douglas Bldg., Third and Spring sts. x28

WANTED—IF YOU HAVE OIL LAND IN this State for sale or lease I would like to talk with you; am prepared to finance any legitimate oil proposition. J. BURRIS MITCHEL, F1777. 512 Security Bldg. *

OIL LAND—400 ACRES OF PROVEN OIL land near Coalinga; must sell at a sacrifice to avoid foreclosure. G. W. ANDERSON, Fresno, Cal. x28

FOR SALE—A STANDARD DRILLING RIG, also portable (Demster No. 6,) both steam and gasoline power. S. H. DUNCAN, 123 S. Broadway, Los Angeles. 24

ARE YOU INTERESTED IN PROSPECtive oil lands. Have you money to invest? KIMBER & HOWARD, Santa Rita Hotel, Tucson, Ariz. 28

FOR SALE—¼ SECTION OIL LAND, KETtleman Hills, Fresno county, in midst of great activity; $200 per acre. ROOM 443, Bradbury Bldg. Phone A8701. 28

THIRTY-YEAR OIL LEASE FOR SALE, proven territory; 1 old well; price $2500. I. P. BROWNE, Santa Paula, Cal. 28

WANTED—TO BUY 40 OR 80 ACRES IN Midway or Coalinga. Address K, box 374, TIMES OFFICE. 24

FOR SALE — 70 ACRES OF OIL LAND near Los Angeles city. Address K, box 149, TIMES OFFICE. 23

ATTORNEYS—and Counselors-at-Law.

BECKER LAW AND COLLECTION AGENCY. We Work Everywhere. Our methods are based on the results of handling 20,000 claims. Your old, slow or delinquent accounts or notes get worse with age. Place them with us now and we will get you real money. Don't delay. Next week may be too late. Established 1886. No fee without success. 'Phones A3332, Main 3232. 410-411-412 HENNE BLDG., 122 W. THIRD. x*

FREE CONSULTATION, EXPERIENCED attorneys, Marriage Laws, Mortgages Foreclosed, Damage Cases, Practice all Courts. Fee Satisfactory. LEGAL ADJUSTMENT ASSOCIATION, 326 Bradbury Bldg., Third and Broadway. 23

LOS ANGELES LAW AND COLLECTION CO. Damage suits, foreclosures, liens, estates, etc. Consultation free. No fee without success. Attorneys, notary. Fourth and Broadway, suite 516, Grant Blk. *

DIVORCE LAWS A SPECIALTY, COSTS $13, in installments. No publicity. Consultation free. 623 CHAMBER OF COMMERCE. x*

DIVORCE LAWS EXPLAINED. ADVICE free; costs $11; no fee without success. 122 W. THIRD ST. Office 221, 2 to 6 p.m. *

OLD BILLS COLLECTED BY R. G. ROBerts, 501 Mason Bldg. F2680, Main 2015. x*

MUSICAL INSTRUMENTS—For Sale, Exchange or Wanted.

BUNGALOW PIANOS—
$550 MISSION PIANOS $350.
To advertise how much cheaper our piano prices are than those of ground-floor dealers we will sell this week our beautiful $550 mission pianos with latest electric lights for $350, cash or time. Better see these at once. The cheapest reliable place to buy grand, player or upright pianos is the
VANSANT PIANO CO.,
730 S. B'dway. 2nd Floor.
Elevator Cuts the Price. x23

WANTED—TO BUY PIANO PLAYER PIano; one piece; must be in perfect condition and reasonable; will pay cash. Address L, box 91, TIMES OFFICE. 24

FOR SALE—MISCELLANEOUS; ELECTRIC pianos, automatic music boxes, orchestrions, new and slightly used; all nickel slot operated. To be sold at less than cost. Get few good places these instruments will earn large revenue. 727 S. MAIN. x29

FOR SALE—THROUGH FORCED CIRCUMstances must sell my beautiful $375 piano, used less than 3 months, not a mar on it, for $140. 333 W. 16TH ST. x*

FOR SALE—BEAUTIFUL UPRIGHT STEINway piano; just like new; owner needs money; big snap. Call at once, FORRESTER BLDG., 443 S. Broadway. x*

FOR SALE—HAVE CREDIT CHECK ON Fitzgerald Music Co. for $125. Will sell for $15; expires May 1. Address L, box 79, TIMES OFFICE. 23

FOR SALE—ONE HIGH GRADE LESTER piano in first-class condition, positively a bargain. Call at VALDORIA APARTMENTS, 725 Alvarado, Saturday a.m. 23

FOR SALE—BARGAIN; FINE WASHBURN guitar, grand concert size, nearly new. Call 363½ SOUTH MAIN ST., room 2, 9 to 5, except Sunday. 24

FOR SALE—AUTO PIANO, PRACTICALLY new, at great sacrifice. Opportunity which comes only once. Address K, box 74, TIMES OFFICE. x*

FOR SALE—HIGH GRADE 3-PEDAL UPright piano, used a few months. Greatest bargain of a lifetime. TRUNK STORE, 451 S. Main. 24

FOR SALE — UPRIGHT PIANO IN FINE condition; only $150 for immediate sale. Call for inspection. 418 W. FIFTH ST. x*

STORAGE—All Sorts.

TO LET—LARGE PRIVATE LOCKED IRON rooms for furniture, etc., $1.50 and $3 per month; trunks, boxes, etc., 25c and 50c. Open vans, $6 per day, or 75c per hour. We pack and ship household goods everywhere at reduced rates. COLYEAR'S VAN & STORAGE CO., office 509-11 S. Main st. Warehouse, 415-17 San Pedro st. Phones F3171: Main 1137. *

TO LET—THE L. A. VAN, TRUCK & STORage Co.'s private rooms for storing, and the largest vans for moving household goods, pianos, etc. Warehouse, 814 LINDEN ST., near 9th st. and Central ave. 'Phones F4673, Main 173. R. H. DUNSTON, prop. x*

TO LET — HOUSEHOLD GOODS PACKED, MOVED IN "THE BIG RED VANS," SHIPPED, STORED IN CLEAN WAREHOUSES, PRIVATE ROOMS, COAL AND WOOD. BOTH PHONES. SHATTUCK & NIMMO, 109 E. SIXTH. x*

TO LET—ABOUT 5000 SQUARE FEET OF basement under the Louvre Apartments, 606 E. Washington st., light, airy; electric light, gas, chimney. SOUTH 1304, 24742. 24

MASSAGE—and Other Baths.

Rate in this classification 2c per word Daily and Sunday, minimum charge 15 words.

THE LOTUS—VAPOR AND TUB BATHS for women and men; massage; women attendants. Suite 105, 254 SOUTH BROADWAY. A4512. 29

MISS PIERPONT, GRADUATE MASSEUSE, medicated vapor baths, refined patronage solicited only. 352 S. HILL ST., rooms 1-2. 29

MRS. ANDERSON, 1249½ S. FLOWER. Treatment for colds, rheumatism, nervousness. PHONE F4752. 29

MISS PIERPONT, GRADUATE MASSEUSE, medicated vapor baths, refined patronage solicited only. 352 S. HILL ST., room 1-2. *

PHYSICIANS—With Office and Hours.

DR. HICKOK. DR. HICKOK.
SPECIALIST FOR WOMEN.
622 W. Sixth st., suite 107. Maternity home and confinements. Absolute privacy. Charges moderate. Terms to suit. Consultation free. Hours 10 to 4; Sundays, 10 to 1. 'Phone F3236, Broadway 9776. x*

DR. CROCKER—SPECIALIST FOR WOMEN. Consultation free. HAMBURGER'S MAJESTIC THEATER BLDG. 23

MRS. WOODS, REMOVED TO 1304 S. SPRING, Hotel Wayne, formerly Haddon Hall. 25

MRS. HAUSLER, MIDWIFE, 25 YEARS' experience. 726 E. 21ST ST. 21770. *

TYPEWRITERS—of Various Makes.

WALK UPSTAIRS, SEE HOW MUCH YOU save, one-half. We guarantee all makes typewriters rented, repaired, exchanged. BAKER-HOEY TYPEWRITER CO., 344½ S. Broadway. A4073, Main 4691.

ALL MAKES OF REBUILT TYPEWRITERS. Our prices absolutely the lowest in the city. Special rental rates on first-class machines, three months for $5. LOS ANGELES TYPEWRITER EXCHANGE, A1811. 123 S. Broadway. Main 1960. x*

NURSES—With Experience.

WOMAN'S HOSPITAL,
1345 S. Flower st.
Exclusively for women and children; confinement cases; best of nursing. Terms to suit. PHONE F4134. x*

Without a Rival—

—Los Angeles—

Sunday Times

Eight Parts and Magazine

—Part of Contents for—

April 24, 1910

PART I. Telegraph News Sheet. The Freshest News of the World in an Unexampled Budget of Telegraph Dispatches; Record of Births, Marriages, Deaths and Divorces; Weather Conditions; News of Southern Counties.

PART II. Editorial Sheet—News, Views and Business. The Advancing City and Contiguous Territory; The March of Events.

PART III. The Cream Sheet—Life's Finer Side. Art and Artists; Music and the Playhouses; Home, Society, Books, Writers.

PART IV. Southwest "Liner" Clearinghouse. Classified Advertisements, Covering a Wide Field; Marine and Other News.

PART V. Real Estate and Development Section (1,) Survey of Realty Market; Finance and Trade.

PART VI. Real Estate (2)—Industrial Section. Dealings in Land; Review of the Week; Down-to-date Reports; Freedom in the Field of Labor.

PART VII. The Pink Sheet—Sporting Section. Leading Events in the Field of Sports; Round-up of the Week.

PART VIII. Color Sheet—Juvenile Section. Our Boys and Girls; The Household; The Fashions.

ILLUSTRATED WEEKLY MAGAZINE, 32 Pages.

THE GIRLS OF MANDALAY—Women's Rights Where They Do All the Business. By Frank G. Carpenter.

WONDERS DONE BY WILEY—Great Growth of Government's Bureau of Chemistry. By Rene Bache.

HAUNTS OF CELIA THAXTER—Hundreds of Visitors at the Isles of Shoals Yearly. By Minna Irving.

THE FIRST TRIP ABROAD—Its Errors and Pitfalls, and How to Avoid Them. By Estelle Klauder.

YOSEMITE REVISITED—Impressions of the Valley as Seen Today. By James E. Reynolds.

KHARTOUM TODAY—Destined to Be the Garden City of Africa. By H. Hamilton Fyfe.

FABLES AND PHILOSOPHY—Wit and Wisdom. By Frank L. Stanton.

THE ATHENS OF PORTUGAL—Coimbra, the One University Town of the Kingdom. By Mrs. Adams Fisher.

THE ISLAND OF TUTUILA—Its Physical Characteristics and Its People. By Eugene D. Park, Jr.

IN HORSE THIEF CANYON—Plain, Unvarnished Tale of Old California. By Rose L. Ellerbe.

A MODERN PORTIA—A Remarkable Story of Circumstantial Evidence. By Mary A. Clarke Colquhoun.

WHEN THE PRINCE CAME—His Arrival Changes the Aspect of Barbara's Life. By Harriet Crocker Le Roy.

RIO GRANDE'S VAGARIES—Cause Disputes That Disturb Two Nations. By G. W. S.

THE SPRING SALON—Painters and Sculptors On the Tiptoe of Excitement. By J. H. Duval.

THE VERDICT—Love Story of the Reverend Augustus Ashbridge. By Elford Elford.

THE BAMBOOS—Three Genera Found in the Local Plant Depot. By Ernest Braunton.

THE DOCTOR AND EVELYN—Which Chronicles the Ways of a Maid With a Man. By Arthur H. Valentine.

TIME-HONORED CUSTOMS—Interfering With Nature's Ways Likely to Be Injurious. By Henry W. Kruckeberg.

CHARACTER IN PARKS—Some Possibilities in Los Angeles Considered. By Ernest Braunton.

THE NEW CAMPANILE—Story of the Work on the Great Bell Tower in Venice. From London Times.

CARE OF THE BODY—FARMING IN CALIFORNIA—THE HOUSE BEAUTIFUL—THE CITY BEAUTIFUL—POULTRY CULTURE—GARDENING IN CALIFORNIA—GOOD SHORT STORIES.

Beautiful Illustrations

ALL FOR FIVE CENTS

TIMES BUILDING FIRST AND BROADWAY

SHIPPING.

PORT LOS ANGELES, SAN PEDRO.

ARRIVED—FRIDAY, APRIL 22.

Steamship Santa Rosa, Capt. Alexander, from San Francisco, via Redondo.
Steamer Senator, Capt. Paulsen, from San Francisco.
Steamer Helen P. Drew, Capt. Gunderson, from Greenwood.
U. S. torpedo-boat destroyers Whipple, Perry, Prebel, Truxton, Stewart, Lawrence, Goldsborough, Paul Jones and Hull, from Beecher's Cove, Santa Barbara Island.
U. S. collier Justin, Capt. Merriwether, from San Diego.
Schooner John A., from Coos Bay.

SAILED—FRIDAY, APRIL 22.

Steamer Senator, Capt. Paulsen, for Guaymas and Mazatlan, Mex.
U. S. revenue cutter Perry, Capt. Haske, for San Francisco.
American steamer Homer, Capt. Doris, for San Blas, Mex.
Steamer Capistrano, Capt. Klose, for Raymond, via San Francisco.

IN PORT.

U. S. torpedo-boat destroyers Whipple, Perry, Prebel, Truxton, Stewart, Lawrence, Goldsborough, Paul Jones and Hull, outer harbor.
Steamer Senator, S. P. wharf.
Steamship Santa Rosa, S. P. wharf.
Steamer Helen P. Drew, South. Cal. wharf.
U. S. collier Justin, outer harbor.
U. S. S. Rowan, outer harbor.
Steamer Chehalis, S. P. L. Co. wharf.
Steamer Fair Oaks, S. P. slip.
Steamer Doris, S. P. L. Co. wharf.
Barkentine Charles F. Crocker, Salt Lake wharf.
Barkentine Americana, S. P. slip.
Bark Alden Besse, Salt Lake wharf.
Steamer Cabrillo, Banning wharf.
Steamer Hermosa, S. P. wharf.
Dredger Long Beach, Wilmington.
Dredger Pacific, outer harbor.
Schooner Melrose, National Lumber Co. wharf.
Schooner C. A. Thayer, E. K. Wood wharf.
Schooner Samar, Salt Lake wharf.
Schooner Caroline, Kerkhoff-Cuzner wharf.
Schooner Ester Buhne, South. Pac. wharf.
Schooner W. H. Talbot, Crescent wharf.
Schooner John A., outer harbor.

TO SAIL—SATURDAY, APRIL 23.

Steamship Santa Rosa, Capt. Alexander, for San Diego.
Steamer Chehalis, Capt. Kittleson, for Gray's Harbor, via San Francisco.
Steamer Helen P. Drew, Capt. Gunderson, for Greenwood, via San Francisco.
Steamer Fair Oaks, Capt. Johnson, for Gray's Harbor, via San Francisco.

SUNDAY, APRIL 24.

Steamship Santa Rosa, Capt. Alexander, for San Francisco, via Redondo.

ON WAY TO THIS PORT.

Steamer Ranier, from Tacoma, via San Francisco.
Steamer Samoa, from Caspar, via San Francisco.
Steamer Wellesley, from Gray's Harbor, via San Francisco.
Steamer [illegible], from South Bend.
Steamer Grace Dollar, from Newport (north.)
Steamship Roanoke, from Portland, via San Francisco.
Steamship Admiral Sampson, from Seattle, via San Francisco.
Barkentine Chehalis, from Coos Bay.
Barkentine John Smith, from Gray's Harbor.
Schooner William Bowden, from Tacoma.
Schooner Sehome, from Aberdeen.
Schooner Endeavor, from Tacoma.
Schooner William Olsen, from Aberdeen.
Schooner Rosamond, from Tacoma.
Schooner William H. Smith, from Everett.
Schooner Andy Mahoney, from Tacoma.
Schooner C. S. Holmes, from Gray's Harbor.
Schooner Lottie Bennett, from Tacoma.
Schooner Oliver J. Olsen, from Tacoma.
Schooner Commerce, from Everett.
Schooner W. F. Jewett, from Astoria.
Schooner Lucy, from Umpqua River.

COMING FROM FOREIGN PORTS.

British bark Formosa, Capt. Fretwurst, at Newcastle, Eng., loading.
British steamer Middlecamp Castle, at Antwerp, loading.
British steamer Bessie Dollar, on way from Shanghai.
British ship Dalgonar, Capt. Isister, 2045 tons, on way from Newcastle, Eng.
German steamer Wotan, Capt. Schalker, 2400 tons, on way from Antwerp.
British ship Glenholm, Capt. Williams, 1804 tons, at Antwerp, loading.

Tide Table for San Pedro.

	High.	Low.
Saturday, April 23	9:06 a.m.	2:47 a.m.
	8:54 p.m.	2:27 p.m.
Monday, " 24	9:26 a.m.	3:14 a.m.
	9:13 p.m.	2:52 p.m.
Tuesday, " 25	10:08 a.m.	3:40 a.m.
	9:29 p.m.	3:07 p.m.
Wednesday, " 26	10:35 a.m.	4:09 a.m.
	9:46 p.m.	3:19 p.m.
Thursday, " 27	11:08 a.m.	4:42 a.m.
	10:10 p.m.	3:33 p.m.
Wednesday, " 28	11:50 a.m.	5:21 a.m.
	10:38 p.m.	3:45 p.m.
Thursday, " 29	1:24 p.m.	6:30 a.m.
	11:18 p.m.	4:12 p.m.

Port Items.

The flagship Whipple, accompanied by the torpedo-boat destroyers Perry, Prebel, Truxton, Stewart, Lawrence, Goldsborough, Paul Jones and Hull, returned today from Santa Barbara Islands for coal and provisions. The flotilla will remain here until Monday, when it will return to the island to resume gun practice.

The United States revenue cutter Perry, Capt. Haske, which has been stationed here for several months, cleared today for San Francisco. She will spend the summer in Alaskan waters.

The Pacific Coast Company's steamer Senator, Capt. Paulsen, called today bound from San Francisco, for Guaymas and Mazatlan, Mex. After taking passengers and freight she proceeded.

The American steamer Homer, Capt. Doris, completed the discharge of a cargo of bananas for the Pacific Tropical Fruit Company, and cleared for San Blas, Mex., for a return cargo.

The Pacific Coast Company's steamship Santa Rosa, Capt. Alexander, arrived tonight from San Francisco, via Redondo, with passengers and freight. She will clear tomorrow for San Diego.

The steamer Helen P. Drew, Capt. Gunderson, arriving from Greenwood, brought 72,000 feet of lumber for Patten & Davies and Southern California Lumber companies and 5000 railroad ties for the Southern Pacific.

The steamer Samoa, Capt. Madsen, from Caspar, and the steamer Wellesley, Capt. Lundquist, from Gray's Harbor, both via San Francisco, are due tomorrow with full cargoes of lumber.

The U. S. collier Justin, Capt. Merriweather, came up today from San Diego, bringing coal for the torpedo-boat flotilla.

The schooner John A. arrived today seven days from Coos Bay.

REDONDO BEACH.

ARRIVED—FRIDAY, APRIL 22.

Steamship Santa Rosa, Capt. Alexander, from San Francisco via Santa Barbara.

SAILED—FRIDAY, APRIL 22.

Steamer Aurelia, for San Francisco.
Steamship Santa Rosa, for San Diego via San Pedro.

IN PORT—FRIDAY, APRIL 22.

Steamer Iran, wharf No. 2.
Schooner Defender, wharf No. 1.
Tug Redondo, wharf No. 1.

SCHEDULE OF ARRIVALS AND DEPARTURES OF PASSENGER VESSELS.

FRIDAY, April 22.—Steamship Santa Rosa, from San Francisco, via Santa Barbara, en voyage for San Diego, via San Pedro.

SUNDAY, April 24.—Steamship Santa Rosa, from San Diego, via San Pedro, en voyage for San Francisco, via Santa Barbara.

TUESDAY, April 26.—Steamship President, from Seattle, via San Francisco, en voyage to San Diego, via San Pedro.

MATCH RACE.

DE PALMA TO STAR ON BIKE.

PICKED TO WIN FROM DE ROSIER AND YOUNG WHITTLER.

Automobile Race Driver Willing to Wait a Week to Meet Fastest Riders in Professional Motorcycle Class and Will Be Seen on Boards of the Coliseum.

Ralph De Palma has secured a Merkel seven-horse-power motorcycle for the match professional race in which he is to ride at the Coliseum on Sunday afternoon. He was out with the machine yesterday and came within less than two seconds of the track record. The professional record for the saucer track, held by Jake De Rosier, is 47 1-5s.

Ralph De Palma,
on a motorcycle at the Coliseum yesterday.

The track has been thoroughly cleaned and is as fast as it ever was. It is expected that records will be broken in the match race in which De Rosier and Fred E. Whittler are entered against De Palma. These three fast men have never met before.

Before De Palma took up automobile driving to any extent he held many records with a motorcycle. He is one of the steadiest riders who ever mounted a machine. He rode the track yesterday without varying more than a few inches from the foul line. His mount was in particularly good trim.

It is almost impossible to get De Palma to say anything about himself. He is riding for the mere sport of the race. He does not expect to enter the motorcycle racing game again, but has agreed to meet De Rosier and Whittler because these two are the brightest stars in the game at present.

One of the keenest disappointments De Palma had to suffer was when his race with Barney Oldfield fell through and he was unable to steer the Fiat ahead of the Benz. He helped Caley Bragg celebrate the great race, but De Palma would have wished to have been at the wheel of the Fiat himself when the handsome brown car was piloted to such a wonderful victory.

Young Bragg, the amateur who won from Oldfield, is here. He will remain until De Palma meets Whittler and De Rosier. He expects his friend to win. On Sunday afternoon he will be one of the most interested spectators at the Coliseum.

This race will be for blood. Whenever De Palma starts everybody is assured of a race. He is out to win every time and is one of the fairest and cleanest riders and drivers now appearing before the public. He has no thought of quitting the automobile racing game and will be seen again at Atlanta after having raced in this city on his fast Merkel.

JUST THE SAME.

JEFF WORKS IN HOT SUN.

Boxes With Armstrong and Berger in Camp.

Choynski Is Surprised at His Improved Condition.

Farmer Burns Measures Jim After Morning Run.

[ASSOCIATED PRESS NIGHT REPORT.]

BEN LOMOND, April 22.—The hot sun did not check Jeffries in his training practice today, and he put in the longest session yet in two glove contests with Berger and Armstrong.

Although the latter was quite willing to quit at the end of three rounds, Jeff was keen for more, and Berger was taken on for two more rounds. The going was fast in both bouts, but the big fighter stood it well, and could easily have kept up the pace for another set-to if he could have found a partner.

Berger, while coming out of the clinches, frequently landed a right uppercut. This is one of Johnson's favorite punches, and Berger employed it whenever possible, with a view to coaching Jeffries in blocking it.

Joe Choynski was an interested spectator of the boxing bee. He expressed himself as being quite surprised at Jeff's physical improvement, but said he believed the boiler-maker needed some good stiff boxing bouts to put him in his old fighting trim.

Choynski's working togs will have arrived tomorrow morning, and he will be ready to assume his duties as an assistant, if called upon.

In addition to the boxing, Jeffries went through his usual routine of road work and gymnasium practice, covering twelve miles on his morning run, with two sessions of handball later and a vigorous attack on the punching bag. He won both handball games against Sam Berger and Billy Papke, who opposed him.

Before Jeffries entered the gym this morning, Farmer Burns applied the tape to the fighter, with the following results:

Height, 6 feet, 1½ inches.
Neck, 18.
Chest (normal) 45; expanded, 50.
Waist, 36.
Thigh, 26.
Calf, 17.
Ankle, 10.
Biceps, 16.
Forearm, 13.
Wrist, 8 1-4.
Weight, 228.

Jeffries loafed along the river bank nearly all afternoon, but took his trout pole shortly before dinner and returned to camp with enough trout to supply the needs of the training table.

EMERYVILLE RACES.

OAKLAND, April 22.—There was no feature on the card at Emeryville today, but well-balanced fields faced the barrier. One of the surprises was the defeat of Cadichon. Cocksure went to the front of the back stretch and won easily.

Futurity course, selling: Gene Russell, 116 (Mentry,) won; El Paso, 113 (McBride,) second; C. J. Cox, 114 (Taylor,) third; time, 1:11 2-5. Ketchel, Dovalta, Elodia B., Lumen, Salomy Jane, Father Downie, Luxurio and R. A. McCurdy also ran.

Futurity course, selling: Salnotta, 100 (Anderson,) won; Combury, 116 (Mentry,) second; Calopus, 102 (Selden,) third; time, 1:11 1-5. Silk, Philistina, Ybor, Tom O'Malley, Daily, Elmdale, Bellsnicker and Margaret Randolph also ran.

Futurity course, selling: Tramotor, 116 (Williams,) won; Creston Boy, 119 (Cavanaugh,) second; Swagerlator, 114 (Thomas,) third; time, 1:10 3-5. Burleigh, Sweet Basil, Little Buttercup, Machtulla, May Pink and Little Sis also ran.

Mile and twenty yards, selling: Cocksure, 104 (Thomas,) won; Nasmerito, 105 (King,) second; Hush Money, 110 (Molesworth,) third; time, 1:42. Cadichon, Ben Stone, Steel, Hannibal Bey and J. C. Clem also ran.

Mile and twenty yards, selling: Dr. Downie, 107 (Williams,) won; Goldway, 107 (Callaghan,) second; Mattie Mack, 105 (King,) third; time 1:43. Birth, Dene, Flavigny, My Pal, St. Albans, Right Sort, Trocha, Colbert and Trust also ran.

Six furlongs, selling: Lena Lech, 112 (Mentry,) won; Amethyst, 106 (Thomas,) second; Beda, 98 (Selden) third; time 1:13 1-5. Mabel Hollander, Netting, Minnedocia, Edith R., Emma G., Ornate and Lady Renselaer also ran.

TOMORROW'S ENTRIES.

Futurity course, selling: Sir Barry, 111; Jack Roberts, Joseph S. Gibson, 108; Anne McGee, 106; xLittle Fannie, 104; Rey el Tovar, 100; Gelico, Lord Clinton, 97; Passenger, Electrowan, 95; xEl Molino, 99; xGalene Gale, 90.

Nine-sixteenths mile, purse: Milt Jones, 110; Salali, 105; Altaree, Jim Basey, 103; Othale, Robert Hurst, Ban Ann, Jack Stryker, 100; Abigail K., 93.

Futurity course, selling: Ampedo, Elerd, 114; Argonaut, 111; Anna May, Burnell, Banonica, 109; Dr. Dougherty, Biased, 100.

One mile, handicap: Orbicular, 114; Jim Gaffney, 105; Inclement, 100; Raleigh, 99; Chester Krum, 95; Kid North, 90.

Mile and seventy yards, selling: Edwin T. Fryer, 110; Whidden, Spohn, 106; Bishop W., 105; Miles 91.

Eleven-sixteenths mile, purse: Port Mahone, 116; Likely Dieudonne, 113; Sal Atticum, Metropolitan, 105; Bit of Fortune, Lewiston, 102; Doweress, Ealronia, 100.

xApprentice allowance.

CONVERTED INTO CANNERY.

Whittier Packing-house at Hemet to Be Changed Into Place for Putting Up Fruit.

HEMET, April 22.—The Whittier packing-house is to be converted into a cannery with a capacity of 8000 cans a day. The deciduous fruit crop has been estimated at 2000 tons. This fruit will be gathered only from the orchards that are under the Hemet Land and Water Company's system of irrigation. Sixty hands will be employed during the summer months.

J. F. Ferguson has sold to G. D. Armstead of Los Angeles five acres and two lots on the Western avenue subdivision; to D. B. Newton of Redlands 160 acres south of Hemet, known as the Dr. Rainey ranch; a lot on Harvard street to Mr. Wilson of Redlands for $100 a foot; lot 10, block 4, to E. Smith, consideration $1200.

Favorable reports come from the San Jacinto mountain ranges. There is an abundance of feed and the cattle are in fine condition.

READ Frank L. Stanton's inimitable "Fables and Philosophy" in The Times Magazine of the coming Sunday.

DRESSMAKING—and Dressmakers.

EXPERIENCED DRESSMAKER WISHES sewing in families; prices reasonable. Phone MAIN 9154. 23

DRESSMAKER WANTS WORK BY DAY in families, $2, car fare. F3412, BROADWAY 9672. 24

WANTED—PLAIN SEWING DONE NEATly and reasonably. SOUTH 3068. 25

EDUCATIONAL—Schools, Colleges, Private Tuition.

WANTED—YOUNG LADY STUDENT TO exchange dictation in shorthand, any system, but prefer Isaac Pitman system. Phone TEMPLE 1959. 23

BOILERS—and Boilermakers.

L. A. BOILER WORKS, MFGS OF BOILers and tanks. Special attention to repair work. REDONDO ST. Tel. E. 2254, A1839. x*

SEWING MACHINES—New and Second-Hand.

SEWING MACHINE, DROP-HEAD, LATEST improved, for sale cheap; parties going East. 2720 MICHIGAN AVE. 24

THE CITY IN BRIEF

Look out for the tax!

TODAY AND TONIGHT.

THEATERS.

Auditorium—Roosevelt Pictures ..... 2:15 and 8:15 p.m.

Belasco—"Why Smith Left Home" ..... 2:15 and 8:15 p.m.

Burbank—"The Love Route", 2:15 and 8:15 p.m.

Grand—"The Cingalee" ..... 2:15 and 8:15 p.m.

Mason—"The Thief" ..... 2:15 and 8:15 p.m.

Majestic—"The Rich Mr. Hoggenheimer" ..... 2:15 and 8:15 p.m.

Nielsen—"Frou Frou" ..... 2:15 and 8:15 p.m.

Orpheum—Vaudeville ..... 2:15 and 8:15 p.m.

Los Angeles—Vaudeville ..... 1:45 and 7:30 p.m.

SPORTS.

Automobile Club run to Malibu Ranch, start ..... 9:00 a.m.

BASEBALL.

Chutes Park—Los Angeles vs. Vernon. 2:30 p.m.

FREE LECTURE.

San Joaquin Valley—Free information given in talks and by exhibitions of stereopticon views, daily, at No. 131 South Spring street, at ..... 2:00 p.m.

"THE LAND AND ITS FATNESS."

Permanent exhibit at the Chamber of Commerce building on Broadway.

BUREAU OF INFORMATION.

Times Branch Office, No. 531 South Spring street.

NEWS AND BUSINESS.

State Offense.

James Duffy was arrested last night on Main street by Deputy Sheriff Brown and locked up in the City Jail as a State offender. Duffy, who is said to be a "dope head," is charged with peddling morphine or other drugs.

Y.M.C.A. Recital.

A song recital will be given in the auditorium of the Young Men's Christian Association next Thursday evening at 8 o'clock by Alice Marie Wernlund, soprano, and Nina Holloway Ward, contralto. Admission will be free.

New School Trustees.

Mark Keppel, County Superintendent of Schools, has appointed S. J. Lord, Watts; L. C. Montgomery, Whittier; E. W. Spalding, Inglewood, and E. A. Ward, Castaic, trustees, to succeed W. I. Allen, W. H. Doan, Mrs. L. G. Loomis, who have removed, and Thomas Marple, deceased.

A Bad Samaritan.

Charles Craig was arrested last night by Detectives Home and Roberts and locked up in the City Jail upon a charge of petty larceny. Craig is alleged to have robbed J. Hester of about $6, a watch and some papers, when he met Hester, drunk, on the street Thursday night, and took him into a room at No. 242 South Main street.

Committee's Good Work.

The Chamber of Commerce Committee, selected to have charge of the recent bond election campaign, made a great record. Its report shows that subscriptions amounting to $2359 were collected; the expenditures were $362; the sum of $30 was placed in an emergency fund, and the balance of $1417, 60 per cent. of the total, was returned, pro rata, to the subscribers. The whole thing was done inside of seven days.

Himmelschein Funeral.

The funeral services over Oscar Himmelschein, a native of Prussia, Germany, who died at the Good Samaritan Hospital last Wednesday, took place yesterday at the chapel of Peck & Chase, Rev. S. Hecht officiated. Mr. Himmelschein was a member of the New York Outfitting Company and was a resident of this city for a number of years. He is survived by four children, Anna, Abraham, Simon and Ralph. The burial took place at the Home of Peace Cemetery.

Meter Reader Asphyxiated.

Edwin Fins, 28 years of age, an employé of the Los Angeles Gas and Electric Company, was asphyxiated yesterday afternoon while reading a meter beneath a house at No. 1008 East Thirty-eighth street. Fins crawled beneath the house and was discovered some time later, unconscious. He was dragged to the lawn, but all efforts failed to revive him. The body was removed to the Garrett undertaking parlors, where an inquest will be held. Fins lived at No. 340 East Fortieth street.

Hoosiers Get Busy.

The Indiana State Society held a meeting last night in Maple Hall, Fraternal Brotherhood building. A committee of six was appointed to arrange for a reception which will be held in the near future at the Chamber of Commerce. The committee consists of J. L. Moon, E. T. Shealds, John C. Mahin, M. G. Ryland, George Rumble and Mrs. James W. McCain, and will meet Tuesday afternoon at the Chamber of Commerce to discuss the question. After the business was over a musical programme followed, which in turn gave place to dancing.

Elect Delegates.

The following local engineers have been elected as delegates to the annual convention of the National Association of Stationary Engineers, to be held in Los Angeles in May: F. J. Fiecher, chief engineer of the city water department; Edward Harrison, chief engineer of the Los Angeles Brewing Company; John Topham, Union Oil Company; T. Phipps of the Los Angeles Ice and Cold Storage Company; David Brean of the Pacific Light and Power Company, member of the city examining board; William Traster, A. Doods, G. Allen, J. Proper, W. Slaughter, J. Mackey, T. S. Thomson, W. C. Ruggles, J. Readle, Roderick McKay, Elmer Harris, E. Morley and William P. Stevens.

BREVITIES.

For linotype machine composition, all faces and measures, at reduced prices, apply to The Times Linotype School, corner San Fernando and College streets; telephone Main 8200. Stu-

Replies to Tite Times Want Ads., addressed to the Branch Office, No. 531 South Spring, may be left for delivery at the Main Office. They will be promptly sent to the Branch Office.

Southern California Standard Guide Book, by the Los Angeles Times. Price $1; by mail, 10c extra. Address Times-Mirror Printing and Binding House, 210 N. Broadway, Los Angeles.

Headquarters for tourists and all others to get best meal in city for 25 cents, both at Hotel Rosslyn and Natick House. Sunday evening dinners 25 cents. Hart Bros., Props.

The office of Wright & Callender Company will be closed all day Saturday, April 23, on account of employés attending the annual automobile run and picnic.

Holt's Art store removed 532 S. Bdwy.

LAST CHANCE.

TAKES INTEREST IN DRUG FIEND.

"PINK POWDER" COURSE IS ORDERED FOR PRISONER.

Member of Prominent Illinois Family, a Victim of Morphine, Is Sent to Receiving Hospital Where the Lambert Treatment Will Be Given to Him for a Month.

The "pink powder" course was introduced in the Receiving Hospital for the first time last night in the case of M. M. Hale, for whom it was prescribed by Justice Williams before whom Hale was brought in on a vagrancy charge. Also, the justice so arranged things that the treatment will not last less than thirty days.

"Pink powder," is the way in which they refer to the Lambert treatment in the jails, and the Lambert treatment is the last resort in efforts to rescue victims from the clutches of the alcohol and drug habits.

Hale is a young man whose parents, living near Chicago, are said to be wealthy and influential. Hale had a bright future before him, but he became a victim of the morphine habit. From town to town he wandered, a hopeless case, and the police who arrested him for vagrancy, called him a "dope head."

Justice Williams took a special interest in the case when Hale stepped out of the dock. The prisoner's good breeding and cultivated intelligence were apparent through the disreputable air his fondness for the drug had put upon him.

"If I give you a chance," said the court sympathetically, "will you try to get yourself cured?"

Hale, feeling keenly the humiliation of his position, assented eagerly.

"Very well, then. I'll give you thirty days in the City Jail instead of sending you to the chain gang, but you must agree to take the Lambert treatment."

Last night, Dr. Edward Wiley, one of the assistant police surgeons, began the treatment when Hale was taken to him in the hospital from the jail.

The Lambert treatment is an exceedingly complex treatment, calling for the administration of medicines at very short intervals. It has been used all over the United States, it is said, with marked success in private practice and in hospitals and jails. It has been used in the Los Angeles County Jail for some time, but Hale was the first patient to be given its benefits in the Receiving Hospital.

VITAL RECORD.

MARRIAGE LICENSES.

The following marriage licenses were issued yesterday. Name and age given.

BODEN—ABILA. Rudolph J. Boden, 22; Chorinta Abila, 22.

BRITTAIN—HISCOM. Harley W. Brittain, 21; Ethel G. Biscom, 18.

HALLIDAY—ASHTON. John W. Halliday, 33; Elisabeth Ashton, 32.

KLEINBAUER—HETTLER. Joseph Kleinbauer, 21; Marie Hettler, 20.

LEACH—KIME. Edward M. Leach, 43; Mary E. Kime, 38.

PENNEL—HUGHES. Arthur M. Pennel, 24; Georgiana G. Hughes, 22.

PHILLIPS—DOYLE. James E. Phillips, 25; Maud Doyle, 19.

WALSWORTH—BEYER. Alvin C. Walsworth, 26; Alta M. Beyer, 25.

DIVORCE SUITS FILED.

BRAND. Alice Dorothy against Harry.

DRAPER. B. F. against Mollie.

LONG. Albert V. against Irene C.

PAULEY. Anna K. against Karl.

SEARL. Clara J. against W. Jefferson.

DEATHS.

With Funeral Announcements.

ALEXANDER. In this city, April 22, Mrs. Catherine M. Alexander, aged 80 years, widow of the late Rev. John E. Alexander, D.D., and mother of Daniel F. Alexander, Mrs. Theodore J. Wardell and Miss Sue Alexander, all of Los Angeles, and William P. Alexander of Berkeley, Cal.

Funeral from the chapel of Pierce Bros. & Co., No. 530 South Flower street, April 23 at 4 p.m. Interment, Hollywood Cemetery.

APIOU. At No. 646 Castelar street, April 22, 1910, Jeannette Apiou, aged 45 years, beloved wife of Jean Apiou and mother of Aimee, Annie and Therese Agours.

Funeral notice later.

BIRNIE. In this city, April 20, Arthur Birnie, aged 17 years.

Funeral from Pierce Bros.' chapel, No. 530 South Flower street, today at 3 a.m. Interment, I.O.O.F. Cemetery.

BORKOVICH, Miss.

Funeral services at Plaza Church, 1 p.m. Leave No. 620 Castelar at 12:30 today.

GIBBONS. At his home, No. 1915 Oxford avenue, April 22, C. C. Gibbons, aged 50 years.

Funeral notice later.

HART. Friday, April 22, 1910, Sarah, wife of Henry Hart and mother of Frank and Seth Hart, native of Ohio, aged 61 years.

Services will be held from the residence, No. 2252 West Twenty-first street, at 3 p.m. Friends invited. Interment, Rosedale Cemetery.

MEEKER. In this city, April 12, Robert H. Meeker, aged 32 years.

Funeral from the chapel of Pierce Bros. & Co., No. 530 South Flower street, April 23 at 1:30 p.m. Interment, Calvary Cemetery.

RECORD. In this city, April 22, 1910, Milton L. Record, formerly of Chicago, aged 59 years.

Services will be held at the family residence, No. 1630 Wilton Place, Monday, April 25, at 2:30 p.m.

SINDELL. At the California Hospital, April 22, 1910, Martha A. Sindell, grandmother of Mrs. Bessie Stauter and Mrs. Fred W. Holbrook.

Funeral notice later. Remains at the chapel of Orr & Edwards Co.

WALLACE. At No. 1824 Roosevelt avenue, April 19, Mrs. D. C. Wallace, Sr., aged 78 years, mother of Mrs. Clara W. Hinsdale and H. H., W. M. and D. C. Wallace, Jr.

Funeral at 2 p.m. today, April 23, at chapel of W. H. Butch, No. 847 South Figueroa street. Interment, Teksmah, Neb.

WILLIAMSON. At her late home, No. 2819 South Vermont avenue, Mrs. Jessie Williamson, aged 68 years, widow of the late George Williamson and mother of Percy and George Frederick Williamson, recently of New York and Mrs. H. H. Mann, formerly of St. Paul.

Funeral from the parlors of Pierce Bros. & Co., No. 530 South Flower street, Saturday, April 23, at 3 o'clock. (New York, Chicago and St. Paul papers please copy.)

CARDS OF THANKS.

We beg to thank our many friends for their assistance and condolence in the sad bereavement of our father, Oscar Himmelschein.

ANNA, ABRAM, SIMON, RALPH, MR. AND MRS. J. JACOBSON.

UNDERTAKERS.

50 H.-Power Auto-Ambulance.

Connell Company, undertakers, 1051 South Grand avenue. Home F9415. Main 8466.

Robt. L. Garrett & Co., Undertakers.

No. 1237 South Flower street, Main 75, F7535.

Peck & Chase Co., Undertakers.

1213-15 S. Figueroa st. Lady assistant. National Casket Co. caskets. Tel. Main 61, 62727.

Funeral Notice.

The members of the funeral committee of The Fraternal Brotherhood are requested to attend the funeral of Bro. Richard Desmond, of Lamington Lodge No. 600, Saturday, 2 p.m. at St. Vincent Church, cor. of Washington and Grand ave. Interment Calvary Cemetery.

G. W. BAILEY, Pres.

SADE F. BASFORD, Sec.

Never hesitate about giving Chamberlain's Cough Remedy to children. It contains no opium or other narcotics and can be given with implicit confidence. As a quick cure for coughs and colds to which children are susceptible, it is unsurpassed. Sold by all dealers.—[Adv.

Unmatchable Values German Silver Purses

Sterling Silver Plated

Search Los Angeles and you won't find such exceptionally classy Purses at much less than double these prices.

They are high grade German silver—sterling silver plated—and come in a great variety of attractive new shapes and designs.

Take advantage of the opportunity today.

$5.00 Purses $2.50

$6.00 Purses $3.25

Kru Digit Glasses fit the eyes perfectly and adjust themselves to every movement of the facial muscles. Eyes tested free.

GENEVA Watch and Optical Co.

305 South Broadway

Olive Oil

Pure Native Oil, very best flavor. Try it. We now put it up in bulk as well as bottles.

$3.00 Per Gallon Can

40c and 70c Size Bottles

Southern California Wine Co.

Phones—Ex. 16; 10104; Main 332

518 SO. MAIN STREET.

"The Exclusive Specialty House"

Myer Siegel & Co.

251-253 SOUTH BROADWAY.

Extraordinary Sale

Girls' Dresses

White Lawn and Lingerie Dresses

Nearly Two Hundred Dresses. Sizes (ages) 2 to 12 years.

$1.45 & $2.35

About One Hundred Dresses, sizes (ages) 4 to 14 years

$2.95 & $3.85

The above prices are about half.

"Siegel's for Women's and Children's Wear"

Cemeteries.

INGLEWOOD PARK CEMETERY

Two miles outside of the city limits, on the Los Angeles and Redondo Ry.; 300 acres of perfect land with improvements outclassing any cemetery on the Coast.

107 S. Broadway, Room 202. Phones—P8303; Main 4668. Supt. Phone A9692.

ROSEDALE CEMETERY

An Endowed Memorial Park noted for its natural beauty; Endowment Fund for perpetual care, over $250,000, modern Receiving Vault, Chapel, Crematory and Columbarium; accessible. City office, suite 302-306 Exchange Bldg., N. E. cor. 3rd and Hill sts. Phone Main 909. A3829. Cemetery office, 1831 West Washington st. Phones 72858, West 90.

HOLLYWOOD CEMETERY

Rolling lawns, trees, shrubbery, and beautiful lakes.

MODERN IN EVERY RESPECT.

Situated in the most beautiful section of Southern California, the ideal location just inside Los Angeles city limits.

Melrose and Colegrove car lines to grounds.

A CEMETERY THAT IS SELECT.

A-1171 ..... 308 Laughlin Bldg. ..... Main 301

Cemetery Phones: 59065; Hollywood 542.

EVERGREEN CEMETERY

(The Los Angeles Cemetery Assn.)

Boyle Heights, near city limits. Operated under perpetual charter from Los Angeles city. Modern chapel and crematory.

Office, 329 Bradbury Bldg.

Phones—Main 823; A5468.

Cemetery—Home D1643; Boyle 9.

FOREST LAWN CEMETERY — NON-SECTARIAN — FOREST LAWN

MONUMENTS

PACIFIC MARBLE & GRANITE CO. Manufacturers and importers high grade monumental work. 617 East 7th street, Los Angeles, Cal. Phone Sunset Broadway 2009

J. D. SANBORN

Monuments

Scotch, Vermont and California Granites. Largest and most complete stock in the city. We're here to stay.

Prices always right.

Don't forget Memorial Day, May 30th.

832 South Hill Street,

just south of Hamburger's.

Phones: P2276; Main 671.

50c New Neckwear 25c

A VALUE we consider of sufficient importance to occupy our principle middle aisle bargain table Saturday. Beautiful new 50c neckwear, including crochet lace and accordion plaited Dutch collars, tabs, jabots, stocks and ruffles in endless variety. Today, choice 25c.

Main Floor.

DAYLIGHT STORE. SUNSET M. 7021; HOME 10132

Jacoby Bros.

331-333-335 South Broadway

"SOMETHING NEW EVERY DAY."

Another Big Sale Imported Broadcloths! Values up to $2.50 ...

IT is by far the most ... novelty dress-fabric ... sort on both of the principal high-class counters ... in these representations of ... detection. There's ... ing and much ... Splendid values ... Broadcloth bargains to ...

Today Second and Last Day Season's Greatest Millinery Flower

An unprecedented money's worth with every purchase

Flowers worth to $1.25 bunch 25c

Apple blossoms, daisies in plain and fancy colorings, forget-me-nots, buttercups, foliage, grasses and fruit, etc. Values to $1.25, at choice, 25c.

Flowers worth to $2.25 bunch 50c

JUNE roses, large American beauty roses, large silk and velvet roses in all colors, moss rose buds, lilies of the valley, nasturtiums, hydrangeas, chrysanthemums, hyacinths and foliage in natural, black and colors.

Flowers worth $3.75 bunch ...

WHEAT sprays in ... poinsettias, ... can Beauty roses, ... ries of all sorts, ... lums, lilacs, ... sprays, rich velvet ... Chantecler novelties.

2nd Floor—90,000 Bunches All Told *"As We Buy So We Sell"*

Tailored Linen, Lingerie Waists

Most elaborate showing high-class stylish models that are worth up to $5, at ... $2.45

A WARM weather special sale. Waists unrivaled for variety, for style, for quality and for the "greatest values ever," at anything approaching the Saturday price, $2.45. All linen waists in plain tailored effects and waists of sheerest mull and lawn, daintily trimmed in scores of pretty styles, with laces, embroidery, medallions and tucking. You are sure to find in this big offering any number of charming designs that will meet with your approval. Values to $5.00, at $2.45. Sale Fourth Floor, today.

Trimmed Hats For $5

Advanced styles for Summer in Dress, Semi-Dress and Street Hats, values up to $10 ..... $5

A REMARKABLE offering for so early in the season. Large, small and medium shaped hats in fine grades of imported Japanese, Italian and Swiss rough braids; also handsome chip, Milan and hair models, flower-trimmed with velvets, ribbons, nets and silks; black and all colors. 100 to choose from; worth to $10.00. Choice today at $5. Second Floor.

With Every Four-Pair Purchase of "Burson" Hose

Extra Pair Free

TO get the women of Los Angeles better acquainted with "the only hose knit to fit without a seam," we will give one extra pair free to every purchaser of four pairs today. The most comfortable and best wearing women's hose made. Black and black with split feet. Sells everywhere at 25c pair. Main Floor.

Get 5 Pairs for $1.00

On the Fourth Floor Tomorrow—Special ... en's Summer House Jackets ...

MADE of dainty, cool, summery materials, ... Swiss and dimity; either loose or fitted style ... lum; Dutch neck, Peter Pan collar or high neck, ... light, medium and dark colors.

50 Doz. "Ireland Bros." Cape Gloves $1

Tan and White, $1.50 Values, Pair .....

THESE celebrated Gloves come in one-clasp, self-stitched, and in contrasting colors; half pique sewn. The swell glove of today; 50c less than the price today.

75c BEAUTY PINS 35c — GOLD top pins in either gold rose or Roman finish; plain or engraved.

75c VEILING, YD. 25c — MADE of heavy chiffon; fancy and in all the new plain shades.

25c MALINE BOWS 19c — FULL, fluffy bows of good quality maline; white, black and all colors.

100 Dozen Excellent $1.50 Golf Shirts $1.00

JUST opened up in time for Saturday selling—New white pleated bosom styles. Neat black and white patterns and scores of others; coat style, cuffs attached.

75c, $1.00 and $1.25 Silk Four-in-Hands 55c

A MANUFACTURER'S surplus stock of hand-made silk four-in-hands; fine qualities; beautiful, exclusive patterns; wide flowing ends.

IN THE DAYLIGHT BASEMENT TODAY

$5.50 New Style Dress Skirts $2.75

FASHIONABLE Plaited Models in wanted materials; colors include navy, gray, brown and black. Just 100 of them for a Saturday flyer at half price.

Basement Bargain Square

25c Lace Trimmed Knit Pants. Pair 19c

CUT extra wide and full and trimmed with heavy Torchon lace. Limit of 3 pairs to a customer.

5c Huck Towels	4c
5c Turkish Towels	4c
10c Huck Towels	7½c
12½c Turkish Towels	10c
10c Huck Towels	8 1-3c
20c Turkish Towels	16 2-3c
20c Huck Towels	15c
28c Turkish Towels	22c
30c Turkish Towels	25c

Clever Purchase

Tailored Suits

For Misses and Small Women. Regular $17.50 values .. $8.95

A SALE that emphasizes our leadership in garment values. Smartest, newest tailored models in invisible striped imported wool serge; satin lined coats with rolling collar, plain or braid trimmed; tans, browns, greens, gray, garnet, blue and black; plaited skirt; a splendid $17.50 value. Today, special, $8.95.

Third Floor.

New Wash Skirts

$1.50, $1.75, $2.95, $3.95, $5.00, $8.50

A COMPLETE showing of new style summer wash skirts in white Indianhead, linon, rep and linen; also Holland and crash linens in natural colors. Every late model in the display; attractive button and strap trimming effects.

Third Floor.

Got It Yet

Perhaps not, but it's a sure thing that Old Sol is giving you all of the symptoms of hookworm. For speedy relief order a B-K system made to order suit from the many cool fabrics we show. We guarantee to fit you or refund your money.

Suits to Order $20 to $40

A. K. BRAUER

SUCCESSOR TO

BRAUER & KROHN

"TAILORS TO MEN WHO KNOW"

·128-130 S. SPRING·

·COR. FIFTH & SPRING·

·114½ S. MAIN ST·

50¢ SCOTT LARGE JAR Eczema SALVE

Instantly relieves and cures all chronic skin diseases. Recommended by physicians. SUN DRUG CO.'S STORES.

INJECTION BROU

Gives Prompt and Effectual Relief without inconvenience, in the MOST OBSTINATE CASES

No other treatment required.

SOLD BY ALL DRUGGISTS.

WELCOME WHETHER YOU BUY OR NOT BROCK & FEAGANS

BOSWELL & NOYES

3RD ST. S'DWY.

PURE DRUGS

Reliable Hair Goods

The only sort worth considering. Our customers have our guarantee of first quality with every piece of hair goods bought at the

BENNETT TOILET PARLORS,

N.E. Cor. Fifth and Spring.

Wood Bros

Men's Clothes

343 South Spring

CALIFORNIA FURNITURE CO.

BROADWAY NEAR SEVENTH

EXCLUSIVE AGENTS

GLOBE-WERNICKE ELASTIC BOOKCASES

Hoffman's Millinery

425 SOUTH BROADWAY.

Home F4958.

Liquid-Ese for the two foot smile

25c & 50c

All Druggists

Choice Meats

Lowest prices. "Pay cash and save money" at

THE NEWMARKET,

522 and 524 S. Broadway.

The Los Angeles Times

YEAR. SATURDAY MORNING, APRIL 23, 1910. On All News Stands, Trains and Streets. | 5 CENTS.

APRIL 23, 1910—1

Another Big Sale Imported Brooches! Values up to $1.

IT is by far the best lot of novelty Gold-Filled Brooches we put on sale at this price. Every high-class design is duplicated in these reproductions as to detail. There's thousands to choose from and each one prettily fashioned. Splendid values to $1. The best Brooch bargain in many a day.

Millinery Flower

Flowers worth $3.75 bunch.....

WHEAT sprays in all poinsettias, largest can Beauty roses, sweet peas, ries of all sorts, poppies, lums, lilacs, pansies, sprays, rich velvet foliage Chantecler novelties.

"As We Buy So We Sell"—2nd

Hats For $5.00

les for Summer, Semi-Dress Hats, values $5

LE offering for the season. medium shaped es of imported and Swiss lso handsome hair models, with velvets, d silks; black 100 to choose $10.00. Choice nd Floor.

urson" Hose To

Floor Tomorrow—Special Sale Summer House Jackets—95c

cool, summery materials, such as muslin, either loose or fitted styles with belt Peter Pan collar or high neck, long or short dark colors.

Purchase

ored its

Small Women $8.95

mphasizes our garment values. tailored models imported wool coats with roll- braid trimmed; ns, gray, garnet, laited skirt; a ue. Today, spe-

Floor.

h Skirts 5, $2.95, 0, $8.50

owing of new wash skirts in linon, rep and and crash lin- rs. Every late lay; attractive mming effects. oor.

STAYON

Fitted by our expert opticians. Ground to order. Moderate prices. THE WHITLEY JEWELRY CO. 341 S. Broadway

The Walker Plan

Asbestos Lined.

N. B. Blackstone Co.

DRY GOODS

RELIABLE GOODS AT POPULAR PRICES.

50c Onyx Stockings

3 Pairs for $1.00

Only—No Phone Orders—No C. O. D.s

fine sheer gauze lisle hose, knit with deep garter double heel, toe and sole; genuine "Onyx" stock- sell regularly at 50c a pair, will be sold today at 3 $1.00. Black only.

to it that you get your share of these. They are bar- the truest sense of the word.

600 pairs in the lot, therefore we advise punctu-

—Main Floor—

Hundreds of Belts at Half

All Kinds—All Prices

odds and ends of Belts today, and we've sent much of the cost price—to the winds. You'll you see them!

wash belts, metal fabric and leather belts in ffle and popular style.

from 50c to $3.00, buyable today from

25c to $1.50

Popular Priced Knitwear

Styles and Weights for Summer

plete lines of the famous "Merode," "Sterling" rock" underwear, we show this week values in ed under-garments that will not be duplicated soon u prove it to your satisfaction!

Union Suits 50c

ion suits of fine selected cotton, short sleeves, low n ankle lengths, special value 50c.

Extra Size Union Suits 75c

st women we show the same as above in extra perfect fitting, comfortable garments, all styles

Lisle Vests 50c

n vests of pure lisle thread, neatly finished ion or lace; handsome garments, beautifully ished. Special, 50c each.

—Main Floor—

Victrolas

Finest of Victors

Photo by Graham.

your home the ques- is at all times solved. And you do not have to satisfy yourself with merely "popular music" if other types more fully appeal to you. You can have the greatest singers of the day, in the finest operatic selections. Or you can have classical instrumental music as pro- duced by organizations of the highest stand- ard. The Victrola is the finest of Victors, concealed in a beautiful cabinet, without the horn feature. The volume of sound is con- trolled by the opening and closing of the doors of the cabinet. The Victrola is a per- fect instrument, and as beautiful to look at as it is musically superior. We have Vic- trolas in Mahogany, Gun Metal, Circassian Walnut, etc., at $125, $200 and $250. These may be purchased upon very favorable terms.

$3.75 Puts a Victor In Your Home

Choose ten selections, pay $3.75 cash. We'll send the records and a Victor to your home. Then pay a dollar or more weekly. These payments soon cease, but your enjoy- ment of the Victor goes on indefinitely. This is the most favorable plan of pur- chase ever offered.

Welte-Mignon Recital This Afternoon

Our regular Free Welte-Mignon Recital will be given at 2 o'clock this afternoon. For program see our special advertisement un- der amusements in today's Times, page 2, Part I.

J. Birkel Company

PHONOGRAPH, CECILIAN AND VICTOR DEALERS

347 SOUTH SPRING STREET

WMARKET

522 and 524 South Broadway

R. H. Jeffries

John C. Lenk

Pay Cash and Save Money

LOOK

.....10c

.....15c

.....7c

.....5c

.....15c

.....25c

.....10c

.....10c

.....10c

.....25c

524 South Broadway

EXCLUSIVE.

SUPERB PALACE IS NEARLY COMPLETED.

Huntington on the Way to Los Angeles, to Put Finishing Touches to His New Home—Will Be Great Show Place of the West.

H. E. HUNTINGTON'S new mansion on the Old Shorb ranch is virtually ready for occupancy—the most sumptuous home in the West—and the owner is expected to reach Los Angeles on Monday to oversee the finishing touches and to aid in the final work of the interior decoration.

Already Mr. Huntington has left New York, west bound, by way of New Orleans, and, unless he is delayed, will arrive Monday or Tuesday.

In preparation for his arrival the new home has been practically completed. The exterior work all is done, and on the inside only a little marble wainscoting remains to be put in place.

The house already has cost more than $75,000, and is the most magnificent home in the West today. How much more than the original figures have been spent probably will never be known, but a fortune has been expended in beautifying the grounds alone. Mr. Huntington will bring back new ideas and designs with him, including purchases of rare exotics.

The fireproof skeleton of the building was erected by Carl Leonardt, but after his work was complete, the building was but begun. For months gangs of men and all sorts of contractors have been busy and, as a result, a veritable palace, lacking only a few finishing touches to make it complete, awaits the electric railway king. All told, it will be a $1,000,000 estate, with its furnishings.

INTERIOR ARRANGEMENT.

The interior of the house is roomy and in every way comfortable. Built around a patio, the rooms of both stories open upon a corridor which runs about the court, the rooms all opening east, south or west.

The principal feature of the house is the library, which is sixty-five feet long by thirty-five feet wide at one end, and forty-two feet at the other. This room is finished in dark woods, while the remainder of the house is done in white, a large part of which is marble.

It is not believed that Mr. Huntington will at once take up his residence in his new home, for not only has he to wait for the completion of the interior, but the rare collection of books and other objets d'art, which he has been making for years in anticipation of his new home, have to be put in place.

This collection is worth a sum which totals far into the hundreds of thousands of dollars, and cannot be placed in the new home for some time to come. In the meantime, it is expected that Mr. Huntington will reoccupy his suite of rooms at the Jonathan Club, and give his attention to the completion of the grounds planned to surround the place.

The work of beautifying the place has been in the hands of William Hertrich, and has been going on since the Shorb ranch was first purchased, and ground for the house was broken, more than a year and a half ago.

Before the house was built, Mr. Huntington spent days, personally overseeing the work of laying out the roads and walks around the 480 acres which the estate includes.

Howard Huntington said yesterday that it is doubtful when the beautifying of the grounds will be completed, for the plans already laid out will take years to finish, and Mr. Huntington is continually bringing forth new ideas.

In preparation for the erection of the building, great fifty-foot palms long ago were planted in what is now the patio, and the main difficulty of the builders was in erecting the house without ruining the palms.

On the terraces great oak trees have been left to give shade to the south, so that covered porches have been unnecessary, while the great east porch, which is forty-five by sixty-five feet, nestles back in a clump of oaks, the branches of which make the flat roof above even more useful and ornamental than the first floor.

The drive which approaches the house comes up on the north side, passes the patio in a clump of oaks and swings around to the main entrance.

The palm avenue which enters the estate from the east is one of the finest in Southern California, and under the oaks about the place, Mr. Huntington, before his departure for the East, planted many rare specimens of palms and ferns.

The road which ran along the San Gabriel bluff in the old days has been graded away and the land beautified. An immense orange orchard surrounds the place, which shows the approach to the house across their tops like a great lawn, while the dip of the sixty-foot bluff also has been added to the preserve.

Mr. Hertrich, the landscape gardener, has not been idle during the year. Artificial lakes with winding streams and rustic bridges are a feature of the grounds, and before the last palm and the last shrub is planted on the Huntington estate, it will not only be the finest home in the West, but will be one of the show places of the whole United States.

Mr. Huntington has been in New York for three months, attending to his business affairs and making purchases for his new home.

WILL OPEN SKATING RINK.

A large out of doors skating rink, with the skating track eight laps to the mile, will be opened at Main and Twenty-first streets tonight. The track is surrounded by heavy shade trees and will be brilliantly lighted at night. Wolfe and Barlow will participate in a one-mile race and Jack Capanger will meet a fast man in a mile contest. Russell and Louis will go a mile. Other features are also scheduled for the opening.

Graham photo.

Robert E. Toner photo.

Photo by Graham.

First Photographs of the Completed Huntington Mansion at Oak Knoll, One of the Finest Country Places in America.

The upper view is of one of the elaborate rear porticoes, and below is the picturesque rustic bridge at the edge of the beautiful lake. Mr. Huntington left New York day before yesterday with many treasures for the new home, which he will open soon after arrival.

FUTILE EFFORT.

DESPERATE, HE TRIES TO DASH OUT BRAINS.

Man Who Tramples His Wife to Death During Quarrel, Hurls Himself at Stone Wall But Fails to Cheat Law.

WEARY at the thought of having to spend many tedious hours on trial for the murder of his wife, Ernest Wirth attempted suicide in the City Jail last night, by hurling himself head foremost against the wall of a cell.

The quick work of attendant officers prevented the futile attempt at self-destruction. Wirth had made several other efforts to batter his head against the walls earlier in the day and had spent several hours strapped to a bed in the Receiving Hospital. Officer Gilpin had been on duty watching Wirth and had prevented several previous attempts at suicide. At 5 o'clock Wirth was removed from his bed and taken back to the "bull pen." He had quieted down considerably, but as extra precautions his hands were strapped to his sides and an officer was detailed to watch him.

Taking advantage of a conversation between the officer and one of the prisoners, Wirth made a quick lurch towards the wall, head foremost. With his strength, this trial likely would have proved effective, but the officer was on guard and threw himself upon the desperate man and dragged him to a sitting position, before Wirth could carry out his intention.

A BRUTAL MURDER.

The prisoner was arrested yesterday morning at the Traver apartment house at Fifth and Crocker streets, on a charge of having murdered his wife. The details of the murder are among the most brutal in the history of the Los Angeles police department.

Wirth is 49 years of age and a bartender. In 1904 he married a pretty widow and they settled down to housekeeping, but never were happy. Wirth had a violent temper and before they had been married long, his wife, who was twelve years his junior, caused his arrest on a charge of battery and he was fined $50. The family rows continued until about six weeks ago, when Wirth left home.

He returned yesterday, as he later stated, to force his wife to make a settlement of property. Jointly they owned the Traver apartment house, and although Wirth had $285 on his person at the time of his arrest, he was evidently at his wife's apartment for the purpose of getting a division of the money. She was contemplating suit for divorce against him on a cruelty charge.

Something she said angered him, and according to witnesses, one of whom is Lillie Woodward, a housemaid, he struck his wife, knocking her down. Wirth is of stocky build and weighs about 200 pounds. He had on a new pair of tan shoes and the heels were sharp.

TRAMPS WOMAN TO DEATH.

He is charged with having jumped up and down on his wife's face and head, until her skull was crushed. Patrolman Llewelyn, who lives in the house, was aroused by the woman's screams and dashing from his room he broke in the door of the Wirth apartment and dragged the enraged husband from his victim. The woman was dead and Wirth had put a pillow beneath the mangled head. He was handcuffed and taken in charge by detectives, who removed his shoes and sent them to the City Chemist to have the brain and blood spots on the heels analyzed.

Wirth smiled grimly and then re-

(Continued on Eighth Page.)

PUBLIC SERVICE---OFFICIAL DOINGS.

SUMMARY OF THE DAY.

The Deputy City Auditor suggested to the Council yesterday that the city buy harbor bonds and save a large amount of interest that would have to be raised by taxation.

The Public Welfare Committee of the City Council yesterday heard complaints from residents regarding the garbage nuisance at the unloading station, and the Council will take up the matter today.

Inspector Humphreys of the Board of Public Works, who has investigated rock quarries and prices, yesterday declared that the city could save money for property owners by purchasing rock in large quantities and selling it to contractors.

Mrs. Louise Kofoed dies almost coincident with the signing by Judge Rives of the order legally constituting her the widow of John Kofoed.

Sensational charges were made against sundry persons in connection with the sale of the Pasadena Golf Club property to the Annandale Country Club, in a case filed in the court yesterday.

Dist.-Atty. Fredericks began proceedings yesterday to have the $2600 bond given in behalf of E. E. Rowell, forfeited by the court. Rowell is the much-wanted mining promoter who left the city pending his trial, last fall.

Pearl Wood Powers, one of the many wives of Carl Von Der Hagen, had her marriage to the bigamous German annulled by Judge Hutton, yesterday.

AT THE CITY HALL.

SUGGESTS PLAN TO BUY BONDS.

AUDITOR POINTS OUT WAY TO SAVE MONEY.

Would Have Municipality Purchase Three Million Dollars' Worth of Harbor Securities and Avoid Paying Interest Which Would Have to Be Raised by Taxation.

A suggestion from the City Auditor's office to the Finance Committee of the City Council yesterday afternoon that, instead of selling the $3,000,000 harbor bonds in the open market, the city invest in them and save the interest, approximating $2,500,000, which would have to be raised by taxation, received the approbation of Chairman Washburn.

The policy of the city investing the money in its funds, in bonds which the people have voted for municipal improvements, has been the subject of much thought by Ben F. McLouth, deputy City Auditor, whose training has been along financial lines. McLouth has held, and in this view he has been supported by City Auditor Myers, that the city suffers a financial loss by investing in short-term bonds rather than in long-term bonds, and that the municipality should become an investor.

An excellent opportunity was afforded for putting into practice the financial policy of the City Auditor's office when the harbor and power bonds were voted. In the following communication it is pointed out to the Finance Committee how these bonds can be made the city's own investment, and the taxpayers saved the payment of the large interest:

"Early in my administration the fact was brought to my attention that the city was investing its waterworks sinking fund in short term bonds, and also that the city (upon the recommendation of the aqueduct department,) was avoiding the purchase of long-term bonds.

"On February 21, 1910, I addressed a letter to the City Council calling attention to the error and financial loss to the city in concentrating our investment privileges on short-term bonds rather than upon long-term bonds. After some discussion of the matter, I presented on March 18, 1910, a rough summary of the position I had taken, setting forth the conditions upon which the sinking fund was established, and substantiating the advisability of buying long-term bonds.

"Our recent harbor and power 4½ per cent bond election, appears to afford a peculiar and exceedingly gratifying opportunity to apply the recommendation which I set forth in the above mentioned communications, in the investment of our waterworks sinking fund and the sinking funds of our harbor and power bonds, and that a saving to the city in interest of about $2,500,000, which otherwise would have to be raised by taxation.

"To make this enormous saving possible, these new harbor bonds and power bonds must be issued in a particular manner, both as to their term of years and as to the dates of maturity. If these features are properly considered, we will be in a position to purchase outright our $3,000,000 harbor bonds, and provide a harbor working fund available practically as follows:

By July 1, 1910	$900,000
By July 1, 1911	700,000
By July 1, 1912	785,000
By July 1, 1913	615,000
Total available in 3 years	$3,000,000

"In order to do this, our power bonds should be forty-year bonds, issued before December 1, 1910, and redeemable at the rate of $100,000 each year, beginning December 1, 1916, and our harbor bonds should be thirty-six-year bonds, at a nominal rate of interest only (preferably non-interest bearing,) issued before December 1, 1910, and redeemable at the rate of $100,000 each year, beginning December 1, 1947.

"I also wish to say that these figures are based upon the assumption that the total issue of waterworks bonds, 1907, will be sold between now and 1913. If the sale of these $23,-000,000 does not occur until later than July 1, 1913, the only resulting disadvantage would be that the harbor working fund would not be available for use to the full extent of $3,000,000 within three years. These figures are also upon the assumption that the actual sale of water bonds will be consummated although, even if not entirely sold, there is still a possibility of accomplishing this same result.

"In order to make this $3,000,000 investment, the following table should be adhered to:

Date of purchase—Sinking fund invested—	Amt. of harbor bonds purchased.	Class of harbor bonds.
July, 1910—Water works, 1907	$ 900,000	Maturing 1938-1946, inclusive
December, 1910—Water works, 1907	200,000	Maturing 1936-1937, inclusive
July, 1911—Water works, 1907	400,000	Maturing 1932-1935, inclusive
July, 1911—Power, 1910	50,000	Maturing 1917 only
July, 1911—Harbor, 1910	50,000	Maturing 1917 only
December, 1911—Water works, 1907	200,000	Maturing 1930-1931, inclusive
July, 1912—Water works, 1907	285,000	Maturing 1927-1929, inclusive, and $85,000 in 1926
July, 1912—Power, 1910	100,000	Maturing 1918 only
July, 1912—Harbor, 1910	100,000	Maturing 1918 only
December, 1912—Water works, 1907	200,000	Maturing 1924-1925, inclusive
July, 1913—Water works, 1907	215,000	Maturing 1921-1923, inclusive, and $15,000 in 1924
July, 1913—Power, 1910	50,000	Maturing 1920 only
July, 1913—Harbor, 1910	50,000	Maturing 1920 only
Total purchased	$3,900,000	

"I have endeavored to give in this communication, a concise statement of one method of making this investment possible. These figures are also based upon the assumption that the laws governing the harbor and power sinking funds are similarly applicable as the laws governing our present waterworks sinking fund, as regards the investment of the same.

"Let me also say that in making the computations for the above table, there appeared more of a margin than had been expected, so that it is not entirely impossible that we could buy the $2,-500,000 power bonds rather than the $2,000,000 of the harbor bonds. However, this would require further investigation than we have as yet had time to make."

NOT ENOUGH FRONTAGE.

SAY SIGNATURES IMPROPER.

City Engineer Hamlin reported to the Public Welfare Committee yesterday that the total frontage, represented by the petition of property owners protesting against the condemnation of their lands for the extension of South Park, is not a majority. The protestants were told that they lacked 56,000 feet, and they assured the members of the committee that it could be obtained in two weeks.

According to the City Engineer's figures, the total frontage in the assessment district is 658,996 feet; required for a majority, 329,499 feet; total frontage represented by the petition is 265,-610 feet.

The department has not had time to make a check upon the signatures to the petition to see whether those signing it hold the fee to the property represented. It was stated by property owners who appeared in favor of the proposed extension, that a number of signatures were improper; further, it was charged that some signers had been told their assessments would be excessive. The protestants claim that they do not want to give up their land for the benefit of those living across the street who wish an uninterrupted view of the park.

WOULD SAVE MONEY.

SUGGESTS THAT CITY BUY ROCK.

Inspector Humphreys of the Board of Public Works has been investigating rock quarries at Riverside and Corona, and is convinced that the city has a splendid opportunity to save money for property owners who pay heavy bills for street improvement.

His proposition is that the city buy rock in large quantities and sell it to the street contractors. From his investigation, he is convinced that the cost to property owners can be reduced 75 cents a ton. Quarrymen with whom he talked named satisfactory figures, it is said, for delivering rock in Los Angeles, and in the matter of freight rates, the city would be able to get a rating about on the basis that the county pays, which is considerably less than contractors can obtain.

The high freight rate and the high cost of the rock are important items to contractors, but property owners are the ones who pay both. The price of rock for street improvement is said to be $2.25 a ton. The city could sell it to contractors so that the cost to property owners would be approximately $1.50 a ton.

Inspector Humphreys was accompanied on the trip by City Engineer Hamlin and Deputy Pope from the latter's office. They found rock of first-class quality in Riverside and Corona, and plenty of it. The proposition is to get the money to buy it in large quantities, and this will be the aim of the inspector for the benefit of the citizens.

MUST ABATE NUISANCE.

GARBAGE QUESTION AIRED.

The loading station which Charles A. Alexander, the city garbage collector, has established at Anderson and Aliso streets, will be made the special order of business when the City Council meets this morning to canvass the votes of Tuesday's bond election. The Public Welfare Committee yesterday afternoon, after hearing complaints about the odor emanating from the garbage at that point, expressed the opinion that the nuisance must be abated.

Alexander's work has been carefully watched by Inspector Humphreys, and it is stated that the contractor has neglected important parts of his contract. He is not collecting garbage three times a week in the fire district, and in several other districts he is not making a bi-weekly collection. He is not making a monthly report to the Board of Public Works. With respect to other matters, Alexander, it is said, has failed to carry out the wishes of the board.

The board understands that he is making some effort to obtain a new loading station that will be less objectionable than the present one. The board has not found that the conditions at Anderson and Aliso streets are altogether objectionable, but it would seem that Alexander's manner of unloading shows bad management. It requires twenty minutes to unload a wagon, with four men employed at the work, using a windlass. This work should be done in less time, it is said, and necessarily the odor would be less.

Wants Pay for Hurts.

The city has been asked to pay a claim of $5000 for serious injuries received by Permilla L. Olney of No. 755 Ottawa street, on February 16, 1910, due to a defective pavement at the southwest corner of Eighth and Hope streets. Mrs. Olney, who is 64 years of age, claims that she fractured her right wrist and one rib, receiving other injuries which have affected her nervous system. It is alleged that other accidents of a similar nature have occurred at this point, and that the accidents are due to a sharp and sudden rise in the pavement.

Not in This County.

For some time the City Clerk has been trying to discover two lots, said to be owned by Mrs. Annie J. Barry of Waterbury, Vt., and upon which she is informed a ten-story building has been erected. When asked for explicit information, Mrs. Barry sent the deed to lots 6 and 7, block 28, Carlston townsite, bought in 1888 by her husband, Thomas H. Barry. The latter died June 8, 1908, in Waterbury, and recently looking through his old papers she discovered the deed. Carlston townsite was formerly in Los Angeles county, but now is in Orange county, and much relieved that some enterprising capitalist had not usurped the land, the City Clerk wrote her to inquire from the Orange county officials.

Display Sign or Stop.

Suggestions which the Board of Public Utilities make to the various railways, and which tend to a betterment of the service, meet with ready response. Recently the board called the attention of the Los Angeles Pacific Railway to the fact that motormen on the the Hollywood branch are in the habit of going by passengers who desire to take the cars, without displaying the "Take Next Car" sign. Attorney Gurney E. Newlin for the company informed the board that steps would be taken to put an end to such action on the part of its motormen, and that the ordinance would be strictly observed.

Sends Vote to City Hall.

Henry Bewarder of No. 119 South Figueroa street believed he had discharged his duty as a citizen when he marked his ballot in Tuesday's election, and mailed it to the City Hall, instead of depositing it in the ballot box. It is the opinion that Bewarder has been receiving instruction from a correspondence school.

AT THE COURTHOUSE.

HER TRIUMPHS END IN DEATH.

WOMAN WHO WON LEGAL FIGHT AS WIDOW, DIES.

Decision in Favor of Mrs. Kofoed Only Made Last Week—Fought for Recognition as Relict of Old Man Who Had Been Declared Mentally Incompetent.

Almost coincident with the signing of the order by Judge Rives giving her an allowance of $100 a month from the estate of her husband, John Kofoed, his widow, who by the decree was legally recognized as such, passed away at her home in this city after a long struggle with cancer.

Her death will have no effect on the settlement of the estate, however. The monthly allowance, dating from the time of Kofoed's death in January last until her demise will go to her estate, but it will amount to but $300.

The court decreed that her husband was competent to make a will that profited her to the extent of $1000, and declared that he was also competent to contract a legal marriage, even under an order of the court declaring him an incompetent. These opinions were all triumphs for Mrs. Kofoed, but she did not live long to enjoy them.

Kofoed and the woman were married in San Diego in August, 1907, the latter being much the junior of her husband, her age being but 35 at the time of her death, while that of her new helpmate was about 70 years.

The Kofoed litigation attracted much attention locally some time ago, following the death of the old man. He had been a familiar figure on the streets of Los Angeles for many years, and his friends were much interested, when Kofoed was brought into court in February, 1907, and declared incompetent to manage his property.

His marriage, his death, the tangle in regard to his will and his right to marry are recent history. Now the widow passes away and another chapter of the strange story is closed.

INJUNCTION SUIT.

SALE OF GOLF CLUB GROUNDS.

The efforts of the Annandale Country Club to secure possession of the beautiful grounds of the Pasadena Golf Club, consisting of 124 acres lying between the boundaries of Pasadena and Los Angeles, appeared in the Superior Court yesterday.

The San Rafael Ranch Company, Sheldon Bordon, and A. Campbell-Johnston, brought an action against the Pasadena Golf Club Association, Colin Stewart, W. F. Knight, J. H. Holmes, E. W. Strafford, C. S. Campbell-Johnston and the Annandale Country Club, asking that the defendants appear in Department Six, May 2, to show cause why a permanent injunction should not issue against them prohibiting them from disposing of the property of the Pasadena Golf Club under the terms proposed. A temporary order restraining the defendants from taking any action pending the hearing by the court, was issued by Judge Wilbur.

The litigation is the outcome of a resolution adopted providing for the purchase of the holdings of the Pasadena Golf Club by the Annandale Country Club for $152,500, when it is alleged that a fair valuation of the property, including the lands, buildings, furnishings, lawns, trees, roads, water, etc., is not less than $360,000, and certain ones of the defendants are charged with collusion and fraud in trying to secure the transfer of the golf club holdings to the Annandale Country Club, for less than 50 per cent of what it is fairly worth. The San Rafael Ranch Company owns 398 shares of the capital stock of the golf club.

ACTION TO BE BROUGHT.

ROWELL'S BOND IS FORFEITED.

It is quite evident that Dist.-Atty. Fredericks has become weary of waiting for some one to put up the forfeited bond, furnished in behalf of Elmer Ellsworth Rowell, the evanescent mining man, who was arrested on several complaints, but always levanted when wanted in court.

Yesterday County Clerk Keyes received a communication from Hartley Shaw, chief deputy, asking for information in regard to the bonds of Rowell that are now due the State under the law. In the communication it was said that the writer thought it his duty to bring an action to collect on the bonds.

The only bonds forfeited in the Superior Court amount to $2600, given in Judge Davis's court, and the sureties on these instruments are Warren Wilson and Mary A. Minier of Pasadena. In Justice Stephens's court there is about $11,000 uncollected, but as these were furnished in civil actions it is up to the plaintiffs in these cases to move along the line of forfeiture, if they desire action.

So far as any one knows, there is no information in regard to the whereabouts of Rowell. At one time there was some mysterious letter writing, missives being received, alleged to have been signed by the missing man, but now even that form of popular entertainment is no longer in evidence.

SUIT TO RECOVER.

EDISON COMPANY TAXES.

The Edison Electric Company brought an action yesterday in the Superior Court against the city and county of Los Angeles for the repayment of taxes alleged to have been illegally levied and collected. In the case of the county, the amount the corporation desires to have returned is $38,539.74; from the city, $28,552.70.

The grounds of the complaint are the old familiar objections to having what is known as the franchise of the corporation taxed, and discrimination against the plaintiff company in favor of the Los Angeles Gas and Electric Company and the Pacific Light and Power Company, as to values of taxable property is also set out. The plaintiff operates in Pasadena, Pomona, Claremont, Redlands, Highlands, Colton, San Pedro, Riverside, Santa Ana, Whittier, Orange, Fullerton, Anaheim, Santa Barbara, Santa Monica, Sawtelle, Ocean Park, Venice, Hermosa Beach, Manhattan Beach, Redonda, Gardena, Long Beach, Monrovia, Sierra Madre and Los Angeles.

Following the payments of what are considered illegal amounts to the city and county authorities, efforts were made before the Board of Supervisors and the City Council to secure a return of the money, but those bodies refused to make good.

ARKANSAS KNOB LAND.

TRADED FOR LOCAL HOLDINGS.

P. C. and Marie Petersen, members of the Swedish colony, told a sad story in Judge Conrey's department yesterday, but it got them nothing, for the rules of law and the evidence was against them.

In the fall of 1908 the Petersons owned lot No. 9 in the Pacific Improvement Tract, which they estimated to be worth $2500. Expecting to return to their native land, they thought it would be a good idea to secure possession of a bit of farming land. About that time A. M. Robathan, it is alleged, represented to them that he owned 120 acres of fine land in Hardy county, Ark., upon which was located a fine four-room house, there being plenty of good water on the place, and the whole worth not less than $2500.

A trade was brought about, and in February, 1909, the Petersons made a trip down to Arkansas to see what their new possessions looked like. Before that, all they knew about its desirability was what they had been told by those interested in having them conclude the trade. They found every statement alleged to have been made by A. M. and Ernest Robathan untrue. The land was poor, and worth about $200 instead of $2500; there was no house of any description on the place; in a word, the representations were false in every particular.

The court found for the defendants, on the ground that the representations made by Mrs. A. M. Robathan consisted only of what some one else had told her about the place, and her representations were not her individual statements, but merely hearsay. The Petersons sued for $2000, which, in their opinion, represented the difference in the value of the properties.

LAWNDALE DOG CASE.

HIGHER COURT APPEALED TO.

The famous Lawndale dog case, that was the cause of so much excitement in that village last fall, when it was tried before Justice Wells, has appeared in the Superior Court in the shape of an appeal from the decision of the lower court, which found a verdict for $40 against the owner of a vicious canine.

In the court below, the plaintiffs were Louis Thomas and Doris Thomas, his wife, with L. G. Howe and his wife as defendants. According to the complaint, Mrs. Thomas was bitten "on her lower limb" by a vicious dog belonging to the Howe family, November 4, 1909, the event causing quite a commotion down in Redondo township and causing a lining-up of the populace for or against the owners of the dog.

Half the population of Lawndale was summoned at the former hearing, and the local interest in the outcome of the case will be repeated when it appears in the higher court.

MARRIAGE ANNULLED.

BOGUS "COUNT" IN PEN.

Carl Von Der Hagen, known as Karl Von Mueller, Emil Mueller and a score of other names, who was arrested in this city last fall and taken back to Hoboken, where he was afterward sentenced to the New Jersey penitentiary for eight years on the charge of bigamy, was a defendant in Judge Hutton's court yesterday in an annulment proceeding.

Pearl Wood Powers Von Der Hagen, one of his numerous matrimonial victims, was the plaintiff, and she sought an annulment of the marriage contracted with the bogus "Count" October 12, 1909. None of the details of the marriage of the plaintiff and defendant were brought out at the hearing. Marriage certificates were on exhibition, indicating that under the name of Emil Mueller he had married Anna Jacob in New York, February 6, 1905, and that in October, 1908, he was married to Regina Veihelmann; this time his name was Karl Von Mueller.

The nerve of the defendant did not desert him in his last extremity. Among the files in the case was his answer, in which he admitted that he married Miss Powers on the date charged in the petition, but denied that at the time he had represented to her that he was an unmarried man; he also denied that he had been married to either Miss Jacob or Miss Veihelmann, although he did admit that in the last instance he had gone through a ceremony in Hoboken, N. J., with the assistance of a clergyman, but that there was no license in evidence; besides, the ceremony was performed on Sunday, and was, therefore, illegal.

COURTHOUSE NOTES.

BREVITIES MISCELLANEOUS.

CHAN SHUN DISCHARGED. In Judge Davis's court yesterday, Chan Shun, who had been found guilty in the court of Justice Rose on a charge of practicing medicine without a license, and who had taken his case to a higher court on appeal, was discharged. The application of A. J. Crow, charged under two counts with burglary, for probation, will be heard next Monday. The case of A. H. Searing, who pleaded guilty to grand larceny, and who is an applicant for parole, will be disposed of by Judge Davis at the same time.

MINOR MATTERS. In Judge Willis's court yesterday the trial of R. B. Harrison, charged with a felony, was set for May 19. The information against Thomas P. Falconer, charging him with failure to provide for his minor children, was dismissed by order of the District Attorney.

INCORPORATIONS. Articles of incorporation were filed yesterday by Naumann & Schill, capital stock $30,000, incorporators, O. Naumann, G. H. Schill and Josephine F. Naumann, subscribed $500; Big Channel Mining Company, capital stock $500,000, incorporators, A. G. Cooke, Linford Maxwell, Oliver Cagnon, Albert de Roataing, Elsie Lindsay, J. T. Tatman and R. A. Scott, subscribed $7; Stringer Mining Company, capitalization $250,-000, incorporators, Hugh Humphreys, H. P. Jansen, N. A. Gray, Charles E. Putnam and William D. Stone, subscribed $5000; Midway Royal Oil Company, E. H. Warner, L. S. Bowen, R. F. Haish, W. T. Collins and W. A. Brown, subscribed $5; Aero Club of California, incorporators, H. LaV Twining, A. L. Smith, J. H. Klassen, Buel H. Green, William Stevens, J. S Zerbe and W. B. Cannon.

ALLEGED FALSE PRETENSES. John Black brought an action in the Superior Court yesterday against William G. Davies and Violet Davies, advertised as "The Great Oriental Specialists," for the recovery of $1147.58, alleged to be due on account of negligence on the part of the defendants in treating the plaintiff for what was supposed to be cancer. It is alleged that the defendants agreed to cure him, and instead of that he became so sick that he was compelled to go to the California Hospital.

PLAINTIFF GETS VERDICT. A jury in Judge Willis's court considering the evidence in the action brought by O. P. Burns against James Clements and Marie Clements of Long Beach, an account of injuries received on Ocean avenue by being knocked down by an automobile driven by a chauffeur under age, brought in a verdict for Burns of $300.

THE BELL CASE. The evidence was closed in the Bell perjury case in Judge Davis's court last night, and the arguments will begin Monday morning. The defense had a good day so far as the testimony went, and Bell's friends are jubilant at the outlook for his acquittal.

PROBATION ONE YEAR. In Judge Wilbur's court yesterday Albert Strickland, charged with contributing to the dependency of his minor child, was released on one year's probation, and he must report every thirty days to Chief Probation Officer Dodd.

THE MARSH ESTATE. An application was filed in the Probate Court yesterday by Public Administrator Bryson, for his appointment as administrator of the estate of Arthur F. Marsh, who died at the Clara Barton Hospital, April 17, and was supposed to be alone in the world. The petition sets out that Marsh left a daughter, Cleo Fay Marsh, of Rice Lake, Wis., and a sister, Mrs. Elizabeth Squires, of Leesburg, Mo. The estate left by Marsh consists entirely of money on deposit in several banks in this city, the aggregate amount being $3638.64.

VERDICT FOR DEFENDANT. In the action for damages brought by Flora Mepham against R. M. Turner, a policeman, for alleged malicious arrest, Judge Moss returned a verdict in favor of the defendant. The testimony disclosed the fact that while A. J. Mepham, husband of Mrs. Mepham, got into trouble with the defendant at the Martin Café, that the wife was not arrested, and that she insisted upon going with her husband to the station, making the trip in the patrol wagon.

CHANGE OF NAME. Judge Wilbur yesterday granted the petition of the Monrovia Planing Mill Company to change its name to the Monrovia Manufacturing Company.

FOOLED BY DOCTOR. An action was brought in the Superior Court yesterday by Edgar M. Jennings through M. J. Cocke, his guardian ad litem., against the Los Angeles Railway Company, for $3500 damages because of injuries to young Jennings, when struck by a car on Moneta avenue near Fifty-ninth street, April 25, 1909. It is further asserted that after the accident a Dr. Stearns, representing himself to be in the employ of the railway, called to see the child, and after an examination declared that there was nothing serious the matter with it. Believing his diagnosis of the injuries the boy was not treated for his hurts, only to discover later theat the left leg, the knee of which had been dislocated, buckled out, and has been permanently injured.

HILL WINS AGAIN. A jury in Judge Bordwell's court yesterday awarded Charles M. Hill $1500 in his suit against the Eureka Planing Mill to recover damages on account of injuries received while assisting in the demolition of a building on Spring street last fall. In the first trial Hill was awarded $2400, but the verdict was set aside by the court on account of the failure of the jury to answer three questions as requested.

THREE-CORNERED CASE. A triple-headed action in damages began in Judge Bordwell's department yesterday in the suits of Harry D. Goff, J. P. Wall and A. J. Wilson against the Los Angeles Railway. Goff, as the driver of the automobile wrecked by a collision with a car of the company at the intersection of Quincy and Hoover streets, asks $15,000 damages for his inqurles; Wall, who was a passenger in the car, asks for $15,190, and Wilson, of the firm of Wilson & Buffington, auto dealers, asks for $2300 for damage to the machine as a result of the collision.

MANAGER PRODUCES COIN.

Actor Threatens to Attach Theater Property to Get Salary and Another Follows Move.

Actors who refuse to amuse the public without being given their pay envelopes according to contracts have threatened twice this week to close up the Nielson theater by attachment.

Mace Greenleaf was the first to appeal to the courts for aid in getting his salary. His attorneys filed a complaint in Justice Stephens' court, alleging that nearly $200 is due him, and steps to attach the theater were begun. Charles A. Quintard, proprietor of the amusement house, produced the desired coin.

Dana Ong, one of the lesser lights, who is supposed to draw $24 a week, sought yesterday to profit by the experience of the leading man. He filed a complaint demanding $37.70. If Quintard does not again liquidate, the theater paraphernalia will be attached.

If You Want to Go East C. Haydock, Agent Illinois Central R.R., 112 West Sixth.

One Doctor

Have only one doctor—just one! No sense in running from one doctor to another! Select the best one, then stand by him. No sense in trying this thing, that thing, for your cough. Carefully, deliberately select the best cough medicine, then take it. Which one is the best? Ask your doctor.

Ask him about Ayer's Cherry Pectoral for throat and lung troubles. Doctors have prescribed it for 70 years. J. C. Ayer Co., Lowell, Mass.

Not in any Milk Trust

The Original and Genuine

HORLICK'S MALTED MILK

The Food-drink for All Ages.

More healthful than Tea or Coffee. Agrees with the weakest digestion. Delicious, invigorating and nutritious. Rich milk, malted grain, powder form.

A quick lunch prepared in a minute. Take no substitute. Ask for HORLICK'S.

Others are imitations.

Try Our French Pastry.

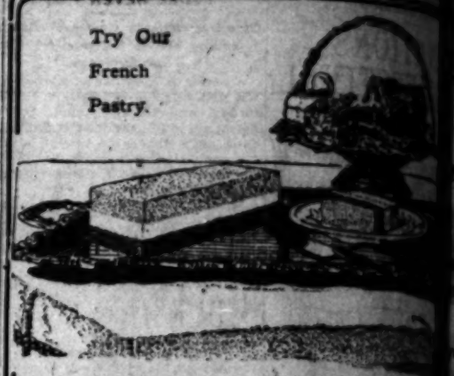

A Spring Time De

Springtime has arrived in Los Angeles. She is here, she is smiling everywhere."

In honor of her we have a special ice cream [illegible] Rose and white—it is.

Strawberry Ice Cream

Made from the fresh crushed fruit mixed with heavy [illegible]

Vanilla Ice Cream

Made from the choicest Mexican beans, imported direct, [illegible]

Marron Ice Cream

One of the most delicate and exquisite flavors ever [illegible] company—or for your own. At 50c a brick if you call [illegible] in a paraffine lined box. 30c, packed in ice and delivered.

All our own celebrated "Philadelphia" Cream.

NOTE OUR SATURDAY CANDY SPECIAL

The finest ever—Almondettes—[illegible] molasses chip—thick with crushed [illegible]

25c A POUND.

The L. J. Christophe

241 South Spring. 121 [illegible]

551 South Broadway, Near [illegible]

ABOUT BARG

An Advertisement by S. Ishii, the Japan[illegible]

I are making a deavor to [illegible] delightful [illegible] powerful [illegible] show you the [illegible] not give our [illegible] fore purchasing [illegible] suit. In doing [illegible] concerning [illegible] which assist [illegible] I make special [illegible] brilliant [illegible] or sooner [illegible] me for some.

"It can be [illegible] Boss, "to make [illegible] wife, perhaps [illegible] public on sale [illegible] cause prices [illegible] lowering [illegible] All Lowest [illegible]

without such as price are arrived at not by [illegible] pencil."

In addition he tell that I say it to you [illegible] what have desire to best suit for money [illegible] coming here. So make drop in when near by [illegible] Springlike suit or you are due to have [illegible] I forget—here are:

WHEN YOU MAKE COME INTO [illegible] ARE GLAD TO GIVE YOU EXCEEDING [illegible] TION CLOTHES AND HAT BRUSH WHICH [illegible] AT 50c, BUT TO YOU WHAT COME NOW [illegible]

Looman & [illegible]

INC.

E. W. LOWELL, Pres. J. F. ANDREW[illegible]

131 S. SPRING S[illegible]

Ask us about the low round trip rate to [illegible] points. Sale dates May 11, 12, 13, 14, 15 [illegible] also certain dates during June, July, August [illegible] September.

Scenic High[illegible]

through the

Land of Fortu[illegible]

No train service in the country is [illegible] afforded by the five fast daily [illegible] over the

Northern Pacific

It costs no more to go via Puget [illegible] Seattle, the beautiful Puget Sound [illegible] the Majestic Cascades and via [illegible]

Through Drawing room and Tourist Sleeping Cars [illegible] Minneapolis, St. Paul, Chicago, Kansas City [illegible] Through Drawing room Sleeping Cars [illegible] Superior. A la carte dining car service all the way [illegible] dars of Ingersoll watches, service and train time [illegible] Calsor.ia offices.

NORTHERN PACIFIC

T. K. STATELER, General Agent, 685 Market Street, San Francisco

Cal 2

You Can Always Buy Better Piano for Less at

Fitzgerald's

523 South Broadway

PICTURESQUE.

NATIONS AT FESTIVAL.

Day at Echo Park Will Be Big Affair.

me Contains Numer- Unique Features.

ds Will Participate in Entertainment.

[illegible] annual May-Day Fes- will be held at Echo Park [illegible] on next Saturday after- evening, is expected to sur- previous affair of the kind, be attended by 15,000 people, [illegible] a great number of [illegible] interesting features. The [illegible] this year is designed to [illegible] as well as entertain. Most [illegible] nations will be represented, songs, characteristic dances [illegible] will be given by repre- of the various nations in costumes.

[illegible]erson will be given over to [illegible], beginning with the beau- [illegible]rival of "Bringing in the [illegible] followed by a May pole [illegible] various old-time May-Day Public and private schools [illegible]tutions and gymnasium or- [illegible]s have been called on to par- [illegible] they have responded in a [illegible] manner. Among the pic- features are the following: [illegible]r dance, "Benita Caprice," by [illegible]girls from the Polytechnic [illegible] gymnasium, under the di- [illegible] Miss Grace Meredith. [illegible] and tumbling, by twelve the Polytechnic High School [illegible], directed by Harry Wy-

[illegible] drill, by fifty boys from [illegible].C.A. boys' department, in [illegible] Director Perrine.

[illegible]AN COSSACK DANCE.

Cossack dance, by eight [illegible] Olive-street High School, [illegible] will be given in costume [illegible] direction of Mrs. Marian

[illegible] march and Swedish dance [illegible] by sixteen girls from the [illegible]ouse, including a motion [illegible] Dawson in charge.

[illegible]lower dance, by ten girls [illegible]Bronson House Settlement, [illegible] Workman, director.

[illegible]cular portrayal of "Bring- [illegible]day" will introduce the aft- programme, and the children [illegible] have been selected from city playgrounds, namely, Echo Park, Recreation [illegible] Slauson avenue. The May [illegible] be picked from the Slau- Playground and announced [illegible] chariot she will use will be [illegible] flowers, and as befitting occasion, the prettiest girl [illegible]. The May pole also will [illegible] with flowers, and forty- [illegible]m the Violet and Slauson- [illegible]grounds will circle it [illegible] comes the crowning of [illegible], which will be pic-

[illegible] the ceremonies attend- [illegible]ening of the May Queen [illegible], 100 children will play [illegible] in another part of the [illegible] "London Bridge is Fall- "Round and Round the [illegible] "Cat and Moure." All [illegible] will be four groups of chil- [illegible] at one time, numbering [illegible] pupils from neighboring

[illegible]ILITARY DRILLS.

[illegible] is concluded, there will be [illegible] by the cadets of the Har- [illegible] School and a military [illegible] the United Boys' Brigade, [illegible] from Occidental College [illegible] swinging clubs and give [illegible] dance. Twenty-five girls [illegible] University of Southern Cali- [illegible] give a ball drill, which con- [illegible] using a rubber ball to mu- [illegible] Verein Germania will [illegible] of twenty-five boys give [illegible] drill, and twenty-five [illegible] drill and do fancy steps. [illegible] Institute will contribute [illegible] in a unique exhibition. [illegible] will participate in the [illegible] Apache Indians, in [illegible] Apache, will give [illegible] dance, Greeks, Syrians, [illegible], Scotch, Swedes, Span- [illegible], Italians, French and [illegible] selected representatives [illegible] dance, sing and perform [illegible] in the costumes of the [illegible] represent.

[illegible] and dances will be given [illegible] 6x50 feet. For the ac- [illegible] of the spectators, bleach- [illegible] built around the field. The [illegible] Band will furnish the

[illegible] of this splendid festival [illegible]ands of C. B. Raitt, super- [illegible] of playgrounds, assisted by [illegible]erly, Roy Haslett, Mrs. [illegible] Charles Miller, Miss J. P. [illegible] Chet Reitz and Miss Mary [illegible] directors of playgrounds.

[illegible] TURNS TO FRENZY.

[illegible]ried of Her Little Daugh- [illegible]Humane Society, Taken [illegible] to Hospital.

[illegible] that would have melted a [illegible], but failed to have much [illegible] her husband, Mrs. Luver- [illegible] yesterday, begged that her [illegible]ter, Ruth, be brought to

[illegible], was foiled late Thursday [illegible] in an effort to kidnap her [illegible] from her mother-in-law's [illegible] 1031 Edgeware Road, Holly-

[illegible] people have had trouble [illegible] marriage a few years ago. [illegible] mother-in-law is alleged by [illegible] witness to be the cause. [illegible] became frantic for her baby [illegible] and carried out a carefully [illegible]ranged, but at the last mo- [illegible] person stepped in and [illegible] was taken in hand by the Hu- [illegible] and later returned to the

[illegible] Mrs. Perry took legal steps [illegible] the custody of the child. It [illegible] during over her plans with [illegible] ers in the O. T. Johnson [illegible] she became seized with [illegible] Her screams attracted [illegible], who was removed to the Re- [illegible] street, where her husband [illegible] short time later.

[illegible] mother screamed and [illegible] baby, but she was not [illegible] she was later removed [illegible] hospital. Her condition is [illegible] a close watch is being kept [illegible] prevent her harming her-

[illegible] in all cases of throat [illegible] if you use Chamber- [illegible] Remedy. Pleasant to [illegible] and healing in effect. [illegible]dors.—[Adv.

[illegible] and Germany. [illegible] will commence next [illegible] at the [illegible] Cafe.

MUSI[illegible]

OWNER O[illegible] HE[illegible]

Constable Break Pad[illegible] Falls to La[illegible] tice—"Hot [illegible] Fill the Ga[illegible]

A note of [illegible] orchestra at [illegible] had such a [illegible] Summerland [illegible] restore harm[illegible] Niklos Schi[illegible] chestra, has [illegible] the clouds [illegible] peaks, as wi[illegible] a movement [illegible] players in tu[illegible] not engaged [illegible] cupied his [illegible] craft which [illegible] away from th[illegible] His ideas fi[illegible] a monoplane, [illegible] was entirely [illegible] and an error [illegible] til his dream [illegible] night he slipp[illegible] on his word [illegible] him above the [illegible] As he gazed [illegible] dered where h[illegible] child of his [illegible] to be stored i[illegible] able to be ex[illegible] left where thi[illegible] John Miller, [illegible] of the great [illegible] and offered to [illegible] barn. He dec[illegible] could ask wo[illegible] ing a spin in [illegible] friend Niklos [illegible] A few days [illegible] atmospheric [illegible] for a joy ride [illegible] Old Baldy, Br[illegible] to the barn [illegible] of his heart. [illegible] A heavy [illegible]

oring Time Dess

ived in Los Angeles. "She is here, she
ere."

r we have a special ice cream brick for
is.

Strawberry Ice Cream

h crushed fruit mixed with heavy berry

Vanilla Ice Cream

icest Mexican beans, imported direct, and

Marron Ice Cream

icate and exquisite flavors ever made.
ur own. At 50c a brick if you call for it.
box. 50c, packed in ice and delivered.

lebrated "Philadelphia" Cream.

e finest ever—Almondettes—another
lasses chip—thick with crushed almonds.

25c A POUND.

L. J. Christopher
Spring. 321 South
31 South Broadway, Near Sixth.

IT BARGA

ertisement by S. Ishiri, the Japanese

I are making
deavor to secure
delightful ad. th
powerful strengt
show you the sel
not give our store
fore purchase
suit. In doing th
concerning
which noble
I make speed
brilliant conce
or sooner hurl
me for scorn.

"It can be
Boss, "to make
wife, perhaps
public on subject
cause price
lowering is no
All Lowman
rice are arrived at not by inf

e tell that I say it to you that
to best suit for money
make drop in when near by
you are due to have tear

U MAKE COME INTO
GIVE YOU EXCEEDING FINE
AND HAT BRUSH WHICH
YOU WHAT COME NOW IT

oman &
INC.
WELL, PRES. J. F. ANDREWS
S. SPRING ST.

out the low round trip rates to
ale dates May 11, 12, 13, 14,
n dates during June, July,

nic Highw
gh the
d of Fortune
service in the country is superior to
d by the five fast daily fliers to the
thern Pacific
no more to go via Portland,
the beautiful Puget Sound,
jestic Cascades and via Spokane
Drawing room and Tourist Sleeping Car
, St. Paul, Chicago, Kansas City and St.
Drawing room Sleeping Car daily to
A la carte dining car service all the way.
ers, service and train time from
ffices.

NORTHERN PACIFIC
Cal 2

Better
at
ld's
way

MILBU
The Reliable
oger, twenty-
the city.
Readings
911 South

PICTURESQUE.

L NATIONS AT FESTIVAL.

ay at Echo Park Will Be Big Affair.

ram Contains Numerous Unique Features.

Will Participate in Entertainment.

The annual May-Day Festival will be held at Echo Park on next Saturday afternoon, and is expected to surpass previous affair of the kind, as it attended by 15,000 people. ...ded a great number of ...interesting features. The ...this year is designed to ...well as entertain. Most ...nations will be represented, ...ways, characteristic dances ...will be given by representatives of the various nations in costume.

...ram will be given over to ...beginning with the beautiful ...of "Bringing in the ...followed by a May pole ...various old-time May-Day ...public and private schools ...other and gymnasium organizations have been called on to participate, and they have responded in a ...manner. Among the pictures are the following: ...dance, "Benita Caprice," by ...girls from the Polytechnic ...gymnasium, under the direction of Miss Grace Meredith. ...and tumbling, by twelve ...Polytechnic High School ...directed by Harry Wy...

...drill by fifty boys from ...A. boys' department, in charge of Director Perrine.

...COSSACK DANCE.

...Cossack dance, by eight ...Olive-street High School ...will be given in costume ...direction of Mrs. Marian ...

...march and Swedish dance ...sixteen girls from the ...Home, including a motion ...known in charge.

...flower dance, by ten girls ...Hull House Settlement, ...Hofman, director.

...dance portrayal of "Bringing ...will introduce the afternoon's ...programme, and the children ...have been selected from ...the playgrounds, namely, ...Hollenbeck Park, Recreation ...and Fiesta arenue. The May ...is picked from the Slauson playground and announced ...which she will use will be ...flowers, and as befitting ...occasion, the prettiest girl ...The May pole also will ...with flowers, and forty-...the Violet and Slauson-...grounds will circle it ...crowning of ...which will be pic...

...the ceremonies attending ...of the May Queen ...100 children will play ...in another part of the ...'London Bridge is Fall...Round and Round the ...Cat and Moure." All ...in four groups of chil...one time, numbering ...from neighboring ...

...ART DRILLS.

...concluded, there will be ...by the cadets of the Har...School and a military ...United Boys' Brigade. ...Occidental College ...singing clubs and give ...Twenty-five girls ...University of Southern Cali...a ball drill, which con...a rubber ball to mu...Verein Germania will ...of twenty-five boys give ...drill, and twenty-five ...and do fancy steps. ...Institute will contribute ...a unique exhibition. ...will participate in the ...Apache Indians, in ...Apache, will give ...Greeks, Syrians, ...Swedes, Span...Italians, French and ...selected representatives ...sing and perform ...the costumes of the ...dances will be given ...girls feet. For the ac...of the spectators, bleach...around the field. The ...will furnish the ...

...this splendid festival ...C. B. Raitt, super...grounds, assisted by ...Ray Hazlett, Mrs. ...Charles Miller, Miss J. P. ...Betts and Miss Mary ...of playgrounds.

...TO FRENZY.

...of Her Little Daugh...Society, Taken ...Hospital.

...would have melted a ...but failed to have much ...husband. Mrs. Luver...Tuesday, begged that her ...Ruth, be brought to ...

...failed late Thursday ...effort to kidnap her ...mother-in-law's ...Delaware Road, Holly...

...have had trouble ...a few years ago, ...-in-law is alleged by ...to be the cause. ...frantic for her baby ...carefully ...last mo... ...in and the ...in hand by the Hu... ...later returned to the ...

...Perry took legal steps ...custody of the child. It ...over her plans with ...O. T. Johnson ...became seized with ...paroxysms attracted ...returned to the Re... ...where her husband ...later. ...screamed and ...but she was not ...was later removed ...condition is ...watch is being kept ...harming her...

...in all cases of throat ...if you use Chamber...Pneumonia. Pleasant to ...healing is effect...

...and Germany. ...and ...the United States ca...

FIGURE SEVEN FIGURES.

Detective Who Is Charged With Kidnaping Son Is Released for Lack of Evidence.

A series of peculiar combinations of the figure 7 was brought to light yesterday, when S. H. Vinnell, a private detective, was examined before Justice Ling on a charge of having kidnaped his son, Allen. It must be his lucky number, for in about seven minutes the magistrate released him.

Mrs. Vinnell obtained an interlocutory decree of divorce from her husband on November 17, 1909. She was given custody of the boy, who is 7 years old, with the exception of a period of two weeks. Vinnell, whose name is spelled with seven letters, was to be allowed to have the boy from 2 o'clock on Friday to 7 o'clock Sunday evening, twice a month.

A messenger boy with a note, went to the child's grandmother and got the boy on March 27. Mrs. Vinnell did not know what had become of her son until he was returned by a mysterious woman on the 17th inst.

There was no evidence introduced to connect Vinnell with the disappearance of the child and he was released. His attorneys are preparing to request the Superior Court to modify the decree of divorce which compels Vinnell to pay $15 a month for the support of his son and only allows him to see the child four days in a month.

Vinnell and the woman who was formerly his wife exchanged smiles frequently during the hearing yesterday.

KEEPS BUSY.

BARBER ENJOYS BIG BUSINESS.

"BLIND PIG" IS DISCOVERED IN SAN DIMAS SHOP.

"Major" McComas Is Victim of Joke But Is Likely to Prove Somewhat Unfriendly If Assigned to Case. Large Amount of Liquor Is Confiscated in Raid.

Asst. Dist.-Atty. McComas, who keeps a watchful eye over San Dimas, was the victim of a joke perpetrated by Detective Browne and his assistants, yesterday.

Browne arrested Alfred de Leon, the village barber, on a charge of having conducted a "blind pig" in the rear of his establishment. He was arraigned before Justice Klamroth of Pasadena. When Browne returned to the city he sought "Major" McComas.

"Say, judge, do you know a barber in San Dimas named De Leon?" he asked the attorney.

"Why?" demanded McComas, peering over his glasses.

"Well, I arrested him for keeping a 'blind pig,' this afternoon, and he said you were one of his best customers and would get him out of trouble," the detective declared.

"You're a set of falsifying scalawags and scoundrels," returned McComas, realizing the officer was having some fun at his expense. He was somewhat shaken in this opinion when from time to time during the afternoon the various assistants dropped in to see him, one by one, and told the same story.

"Maybe the rascal did tell them that," commented the attorney last evening as he boarded a train for his ranch at San Dimas. "I never saw him but once. That was the only time I was ever in his place. It was on Washington's Birthday and all the other barber shops were closed. He was a talker, all right. He exploited the wonders of a hair tonic he had. That was the only liquid he said anything to me about and he didn't say anything about taking it inside."

De Leon will probably be prosecuted with vigor if he should plead not guilty and the "major" should be assigned to go to the Crown City to try the case.

As Browne tells the story of the barber's business, he worked up trade in the "wet" goods while he shaved his customers.

"He's a slick one," said the detective, yesterday. "He kind of felt 'em out as he applied the lather and cut their whiskers. If he thought the fellow was all right, he broached him on the proposition of buying a drink.

"We had a lot of complaints from the church people out there and from good citizens. De Leon was doing such a rushing business, and his place was so well crowded all the time by men who needed neither a haircut or a shave, that he was suspected."

The barber must have had a good supply from the amount of liquor which was confiscated and brought to the District Attorney's office. It was contained in kegs, demijohns and bottles.

SAD NOTE.

MUSICIANS WAR OVER AIRSHIP

OWNER OF "GARAGE" DEMANDS HEAVY RENTAL.

Constable Who Knows How to Break Padlock, Captures Craft, But Fails to Lead It to the Bar of Justice—"Hot Air" Helps Owner to Fill the Gas Bag.

A note of discord has crept into the orchestra at Hotel Alexandria, and has had such a serious effect that Justice Summerland has been called upon to restore harmony.

Niklos Schilzonyi, leader of the orchestra, has dreamed of soaring among the clouds and over the mountain peaks, as with a toss of his head or a movement of his hand he kept the players in tune for two years. When not engaged by his profession he occupied his time with inventing a craft which he hoped would take him away from the mundane world.

His ideas finally became centered on a monoplane. He says that his design was entirely his own. A mistake here and an error there was corrected until his dream was complete. One dark night he slipped out with it and says, on his word of honor, that it raised him above the buildings.

As he gazed upon success, he wondered where he was going to keep the child of his brain. It was too large to be stored in a house, and too valuable to be exposed to the elements or left where thieves might dismantle it.

John Miller, of the orchestra, learned of the great inventor's perdicament, and offered to give him the use of his barn. He declared the only rent he could ask would be the honor of taking a spin in the heavens with his friend Niklos on some bright morning.

A few days ago Schilzonyi felt that atmospheric conditions augured well for a joy ride around the white top of Old Baldy. Bright and early he went to the barn and led out the pride of his heart.

A heavy padlock hung loosely from a staple on the door. He was pleased that his friend was so careful to take precautions to keep out thieves. He hunted up Miller.

"It will cost you just $62 storage to get that padlock open," the owner of the barn told him. The inventor gasped. He could scarcely believe his ear was working right. He turned his other ear and asked how much rent was demanded. Then he remembered that Miller had left the Alexandria orchestra after a little disagreement.

"Man, your demand is exorbitant," he said with injured pride. "I thought you were my friend and merely wished the joy of participating in my success."

Miller explained in words he could not mistake that money has a very loud voice, and that nothing else could make enough noise to influence him to give up the ship.

It hurt Schilzonyi's delicate senses to make trouble, but he at last decided to lay his dilemma before Attorneys Rogers, Dehm and Geisler. He knew they could sympathize with him. They filed a claim and delivery suit, and a deputy constable was sent out to levy on the monoplane.

He knew just how to break into a barn, having had considerable experience in that line before, but was unfamiliar with leading airships. The craft which he seized may be a graceful creature in its proper elements, but he found it a clumsy thing on earth. When he left the constable's office he thought it would be a good joke to take the object of his search back with him. After he had pulled and tugged the thing along for a half block, he realized the joke was on him. He succeeded in coaxing it to a neighbor's barn, and obtained permission to leave it there.

The case has not been set for trial, but Justice Summerfield is working overtime to get up on aeronautics. It is probable that he will demand to be taken on a spin before judicially declaring whether the apparatus levied on was an airship, as described in the pleadings.

The same magistrate will have to do some studying on aeronautics, as a large gas bag has been seized upon the authority of this court. It seems that the gas which was used in it was purchased on "hot air," and the question before the justice is as to whether there was a fair exchange.

KILLED BY STREET CAR.

Struck Within Sight of His Home San Diego Man Dies of His Injuries.

[BY DIRECT WIRE TO THE TIMES.]

SAN DIEGO, April 22.—[Exclusive Dispatch.] D. L. A. Monroe, 60 years old, was tonight killed within sight of his home by being struck by a street car.

Monroe was crossing the street at Twenty-second and Newton, and apparently did not notice the car. He died after being taken to a hospital. He was employed by the San Bernardino Wine Company.

GIVEN ACID FOR SALTS; DEAD.

DENVER, April 22.—Through the mistake of a nurse, who administered a large dose of oxalic acid in place of a dose of epsom salts, Mrs. Myron E. Tubbs of Junction City, Kan., died a violent death at Mercy Hospital today. Mrs. Tubbs was the wife of a Union Pacific conductor.

After ten minutes' deliberation yesterday the Rocky Mount (Va.) jury returned a verdict of not guilty in the case of Dr. J. S. Cabill, a wealthy dentise who was charged with having murdered Robert Smithers.

You Can Cure That Backache.

Pain along the back, dizziness, headache and general languor. Get a package of Mother Gray's AUSTRALIAN-LEAF, the pleasant root and herb cure for all Kidney, Bladder and Urinary troubles. When you feel all run down, tired, weak and without energy, use this remarkable combination o fnature's herbs and roots. As a regulator it has no equal. Mother Gray's AUSTRALIAN-LEAF is sold by Druggists or sent by mail for 50c. Sample sent FREE. Address, The Mother Gray Co., Le Roy, N. Y.

Get a new Siegel $3.00 Hat for $2.10

All the very newest styles and colors in Softs and Derbys.

This action is taken to meet an emergency. Bills must be paid—and to meet them money must be raised at once. It is your opportunity.

Buy what you need at wholesale prices

The entire Siegel stock, of high-class hats and haberdashery, is sacrificed. All the newest spring goods are included—and every price reduction as set forth is absolutely accurate and bona fide.

Siegel's new $3.00 Hats	$2.10	$2.00 Shirts	$1.30
Siegel's $2.50 Hats	$1.45	$1.50 Negligee Shirts collars attached	95c
Siegel's $4.00 Hats	$2.65	$2.50 Imported Negligee Shirts	$1.45
25c Silk Lisle Hose	19c	50c Ties, all silk	25c
35c Extra Silk Lisle Hose, newest shades	25c	75c Ties, newest effects	45c
75c pure silk and linen imported hose	48c	$1.00 Underwear, imported Balbrigan	70c
$1.50 Shirts, newest designs, pleats and welt	$1.00	75c Underwear French Balbriggan	45c

Siegel's

CORRECT HATS AND HABERDASHERY
349 South Spring OPPOSITE H. W. HELLMAN BLDG.

US ARMY GOODS US

LATE

=Sale= U.S. Army Goods

LATE

Closes for Good Today---Saturday April 23

Only This Day Remains

Open Until 10:00 p. m.

137-139 South Spring St.

US ARMY GOODS US

There is always a sense of security when one has a

GAS RANGE

No need to fear a shortage of fuel, and one is always prepared for friends who unexpectedly drop in at meal times. Gas is always ready.

Los Angeles Gas & Electric Corporation
645 SOUTH HILL STREET.
Phones—Sunset Main 8920, Home 10008.

Full line of Hammocks and Porch Screens in our Basement Section.

VILLE DE PARIS
317 325 SO. BROADWAY 312 327 SO. HILL ST.
AFUSENOT CO

Reduced Prices Today

On

Carved Barrettes, Braid Pins, Coronet Loops and Circles

The following interesting savings, on hair ornaments for adorning the latest style of coiffure, are made possible because of a fortunate purchase, and broken lines taken from our extensive assortments.

NOTE THE SAVINGS.

Regular price 35c, sale price.....25c
Regular price 50c, sale price.....35c
Regular price 75c, sale price.....50c
Regular price $1.00, sale price.....75c

Spangled Bags
Greatly Reduced in Price
Regular Values to $6.50 $2.75
Sale Price Today .....

These handsome bags are the proper thing for calling or matinee use. We offer them in both black and colors, in beautiful scintillating effects. Do you realize the saving? Values to $6.50, today at $2.75

New Neckwear

We have just received a beautiful collection of:—

Jabots, Rabats, Chemisettes, Dutch Collars.

In hand-made Cluny and hand-embroidered effects; also in real Irish crochet. This showing embraces the newest fads and fancies of fashion which will strongly appeal to the most exacting taste.

—Moderate prices prevail—

BEEMAN & HENDEE
447 S. Broadway

10c—MAY MANTON PATTERNS—10c

The absolutely correct pattern for measurement and style.

Sale of $8.00 to $10.00 Coats.. $6.50

Children's White Serge Coats, with pin stripe, in colors, braid trimming, fancy buttons; sizes 2 to 6 years.

Usual $8.00 to $10.00 Values, $6.50

Agents Newman's Hair Health.

JUST OUT

Southern California's

STANDARD GUIDE BOOK

By the Los Angeles Times

1910

The Only Complete Guide of the Kind Ever Published.

A HANDBOOK FOR RESIDENTS AND TOURISTS.

Being a Timely Directory Conveying Important Information Concerning the Southern Pacific Coast.

MAPS AND ILLUSTRATIONS

Showing Automobile, Railroad, Trolley and Mountain Routes.

PUBLISHED BY
The Times-Mirror Printing and Binding House
Los Angeles

For Sale at Newsdealers, Times Branch Office, and at 110 N. Broadway. Price $1.00, By Mail, 10c Extra.

The Times-Mirror Company.

H. G. OTIS...President and General Manager.
HARRY CHANDLER...Vice-Pres. Assistant Gen. Manager.
MARIAN OTIS-CHANDLER.....Secretary.
ALBERT McFARLAND...Treasurer.

PUBLISHERS OF

Los Angeles Daily Times

Pronounced Loce-AHNG hayl-as.

EVERY MORNING IN THE YEAR.

Vol. 57, No. 141.

Daily, Weekly, Sunday and Weekly Magazine. Founded Dec. 4, 1881. Twenty-ninth year.

THE NEWS: Our Associated Press service covers the globe, with over 35,000 words daily, exclusive of specials.

TELEPHONES: Counting Room, Subscription Department, Editorial Rooms, City Editor and Local News Room; Sunset, Main 8200; Home, ask for THE TIMES.

AGENTS: Eastern Agents, Williams & Lawrence, Brunswick Building, 5th Ave. and 26th St., New York; 1324 Marquette Building, Chicago; Washington Bureau, 46 Post Building. (THE TIMES on file;) San Francisco office, Room 1256 Call Building, R. J. Bidwell, Representative.

SWORN CIRCULATION: Daily, net average for 1894, 13,-001; for 1897, 19,258; for 1898, 26,131; for 1899, 25,781; for 1900, 26,728; for 1901, 28,443; for 1902, 30,930; for 1903, 36,346; for 1904, 37,702; for 1905, 42,150; for 1906, 50,561 copies; for 1907, 57,311 copies; for 1908, 53,799 copies; for 1909, 54,934 copies; Sunday average for 1909, 81,128 copies.

ADVERTISING: The greatest volume of business advertising, the finest display, the best classifications, the largest actual returns to advertisers. No unsupported claims made. Undeniable proofs of circulation and effective results produced upon application.

SCOPE AND AIMS: Independent, uncompromised, unshackled, THE TIMES is devoted to the great principles of Liberty and Law, Equal Rights and Industrial Freedom, and to the upbuilding of the country. It has a far larger bona fide sworn net circulation than any local rival. Its steady and staying patrons are the sober, industrious, substantial, liberty-loving, law-abiding, level-headed, successful, home-making, home-keeping and prosperous men and women within its circulation field.

TERMS: Daily, Sunday and Magazine, 75 cents a month, or $9.00 a year. Daily without Sunday, $7.80 a year; Sunday, $3.50; Magazine, $3.50; Weekly, $1.50.

Offices: Times Building, First and Broadway. Branch, 531 South Spring Street.

Entered at Postoffice as mail matter of the second class.

Editorial Pen Points.

At last, and alas, the reports of Mark Twain's death are not exaggerated.

Perhaps it is just as well for the country that Dr. Wiley doesn't have his way in everything.

It doesn't seem possible that the late Henry Rogers died a poor man worth only $36,000,000.

In this kind of weather it is no sin for a man to spend a little of his time dreaming of his next vacation.

You might as well tell the census-taker the truth. It is better to do so than to have him guess at it.

The "Watch us Grow" sign is stuck up all over every wheat and barley field and alfalfa patch in California.

Both Henry Rogers and Mark Twain are now gone from life. Than these two there were no truer friends.

If a man comes into your house and searches the closets for skeletons, don't mind him. He is only the census man.

If it be true that Nome is torn by scandal, all we have got to say is that the scandal must have been a whopper.

It might be said in passing that more than one man acquired a sense of humor through a residence in San Francisco.

Heaven is doubtless a happy place, but it will be all the happier for numbering Mark Twain among its inhabitants.

The only thing we never could understand about Mark Twain is that when he left California he never came back.

It isn't just the best kind of weather for ducks, but it is great for the man who has bugs in his breathing apparatus.

Every once in a while something happens to show that a great many men are over-rated, both financially and mentally.

No matter whether a man spends his time in this world in sighs or laughter, he must go away and cross the dark river at last.

Speaking of Mrs. Charles T. Yerkes, it might be said that if she has the nerve to get married again it is nobody's funeral but her own.

It is the time of the year when even the man who has none other than physical reasons for so doing would like to take to the woods.

Not the least of the good things that can be said of Mark Twain is that he was for many years of his life a first-class newspaper reporter.

The last day of this month is "Raisin Day." They go fine in bread and pie, and even make a dandy sauce for meat. Eat raisins and be happy.

The death of Mark Twain brings us face to face with the fact that America has a good many more things to boast of than she has great authors.

It can hardly be said that the Kaiser and Col. Roosevelt resemble each other in appearance, but they are really very much alike in other ways.

In declining to treat Col. Roosevelt merely as a private citizen the Kaiser is of the same mind as the majority of the people of the United States.

It is somewhat exasperating to answer all the questions that the census man asks; but if you have nothing to be ashamed of, what's the difference?

In the low, hot spots of California and Arizona men and women are listening now for the sound of the breakers on the cool Los Angeles beaches.

The telegrams state that Col. Roosevelt's mail is very heavy. There are a great many people who at least think they have something to say to him.

In a way we are pleased to note that the Hon. Grove L. Johnson, the great-grandfather of the California Legislature, is still in the ring with a large-sized wallop.

Can it be possible that Mayor Pinhead McCarthy of San Francisco will end his administration with the disgrace upon him of having served as the chief executive of a quiet town?

We have never heard before of this Mr. Cobb who wants to step into Senator Hale's shoes, but we hope he has more to recommend him than ex-Councilman Works of Los Angeles has.

Among the names of "noted authors" who have paid tribute to the memory of Mark Twain we notice some that we don't think more than eighty people in America ever heard of before.

If the Indians refuse to be counted in the census, as reported, perhaps it doesn't matter, anyway. Between our brave troops and the white man's whisky and disease there are not many Indians left.

We trust that when the Kaiser and Col. Roosevelt are together that no remarks will pass between them similar to the historical remark which the Governor of North Carolina once made to the Governor of South Carolina.

MR. ROOSEVELT IN EUROPE.

Surely the heart of every patriotic American must throb with pride as we read of the extraordinary honors paid to former President Roosevelt at every European capital in which he happens to be visiting.

Never since Benjamin Franklin was Minister to France in the days of the American Revolution has any American approached, as to honors conferred upon him, the case of President Roosevelt of today. It is well known that Franklin in the time of the Revolutionary struggle was the best-known man in all Europe. He was, when all is said of his time, the most typical American of his day, and perhaps was never matched again until the days of Abraham Lincoln. In writing a letter from Paris to his daughter he used words something like these: "Your old father has to behave himself here in Europe, for if he were to do anything disgraceful or wrong, his face is so well known from miniature representations in every capital in Europe that it would be impossible for him to hide from the officers of the law."

This was the more remarkable as republics were less tolerable to the European mind than they are today. France is now trying the republican form of government the third time, and European monarchs have learned that a republic can exist on their own continent without tottering over all the thrones and snatching the crowns from the heads of all the monarchs. But Franklin was much admired by the King of France, Louis XVI, known by his people as the Well Beloved.

We can understand the President of the French Republic meeting on exactly equal terms the former President of the United States in this case of a visit to the French republic. But the German Kaiser goes beyond the French President in the cordiality of his reception of the American citizen. For the Emperor of Germany to go to the railroad station and there receive this plain American citizen, take him to his palace and make him his own guest for certain days, is surely a most extraordinary honor. If the President of the United States were to visit these European capitals we would expect to have every mark of deference and respect paid to him; but we must remember that Mr. Roosevelt is now simply a plain American citizen, unadorned with any glamour of office.

At the same time, notable a person as Theodore Roosevelt is, we can very well take to ourselves a portion of this honor paid to our distinguished countryman. Of course the personality of Col. Roosevelt makes a marked man of him at any spot upon the face of the earth. But the magnificence, wealth and power of the great republic of 90,000,000 citizens who govern themselves, and do the job well, confessedly the most intelligent, and still more emphatically the wealthiest people upon earth, bespeak for any American of distinction consideration and more than respect abroad.

Undoubtedly the two considerations unite in bespeaking for Col. Roosevelt the distinguished honors that are heaped upon him. They are accorded to Roosevelt as a man and also to Roosevelt as the representative citizen of the great republic.

HIT THE GUILTY.

There is no more reason for attacking all oil companies trying out new properties because some practice deceit than there would be in condemning all shippers of citrus fruit because one scoundrel made himself a millionaire by a fraudulent and criminal taking of rebates. Can not the Oxpress see the point?

TOODLES AND DOODLES.

When a little boy gets a little dinky gold pin, inscribed with Greek letters, on the front of his coat lapel, he seems transformed into a problem of deadly seriousness. Excited school teachers "gumshoe" through the corridors of the halls of learning trying to find out if Tommy Toodles, with the frat pin, elevates the tip of his nose with scorn and patronage when Timmy Doodles, no frat pin, passes by. Agitated college professors feel his pulse and smell his breath and stick strange instruments into his skull cavity to see what deleterious effects the wearing of the frat pin may have had. Educators have conventions and alarmed mammas hold sewing circles to discuss the growing depravity of Tommy Toodles and the contrasting goodness of Timmy Doodles. All of which inflates the wicked Toodles and fills the virtuous Doodles with green envy. But if it were not for the tremendous discussions of the "growing menace of the frat pin" it wouldn't be any fun at all for Mr. Toodles. Fraternities, like tying tin cans to cats' tails, and playing tick-tack and playing hookey, are mischievous, but not very important. All these excited people who are waging the annual campaign against "frats" and adding to the self-importance of the rah-rah boy with the password might better find something else to be excited about. The edge has worn off this affair.

LO WILL NOT STAND TO BE COUNTED.

New Mexico Indians object to being enumerated by the census man. Specific grounds are not stated, nor are we informed whether it is the males who will not stand while the counter gets the tale, or if the rebellion started among the fair daughters of the ancient Aztecs. But it must be the bucks who have some occult objection to being counted. Among the white people the women are the recalcitrants, and the age line is where they balk. Surely among the native races there can be no such objection. Eternal youth is the gift of the gods to an Indian woman. She looks about the same at 60 as at 20. The census man might well hesitate to take some of our own belles' statements as to their years. The man who counts the Indians has no marks to judge by after the fair object of his inquiry has passed the voting age.

DISTINCTION WITH A DIFFERENCE.

It certainly seems as if certain members of the Board of Supervisors were trying to go to an extreme, in placing wineries on the same basis as saloons. It appears that some of the men upon the county board wish to force wineries to get the consent of a certain proportion of the people in the district where the winery exists before they can operate their plant—just as a saloon has to obtain the consent of "frontage" on the block where the concern is to be established.

Now, this is either a great confusion of thought or a great piece of hypocrisy. The difference between the winery and the saloon is as wide as the poles. The money invested in the costliest saloon in Los Angeles is a small matter compared with that invested in even an ordinary winery. The saloon can be suppressed without any extraordinary loss to the saloon-keeper. It can be removed to another block or another street without any great hardship. In the case of the winery the plant costs a large amount of money, cooperage and everything considered. It is generally established in connection with a vineyard of greater or less extent, and sometimes very great. The Supervisors should stop short of confiscation of property.

We are told there is $75,000,000 invested in California wineries, one way or another. We have the greatest respect in the world for the outspoken prohibitionist who objects to all manufacture and all sale and use of alcoholic beverages. We might dispute his right to dictate to his neighbor what he shall use for food and drink, for clothing or furniture for his house. But so long as he is frank and sincere in his contention we can bear with him. Probably whenever a respectable majority of the people of the United States come to entertain the absolute prohibition notions we shall have the whole country "dry" and the manufacture, distribution, sale and use of all alcoholic stimulants forbidden to all persons residing in this country. We abstain from discussing here the question as to how much better or worse it would be for the whole country in the long run when these puritanical notions triumph.

AMONG THE IMMORTALS.

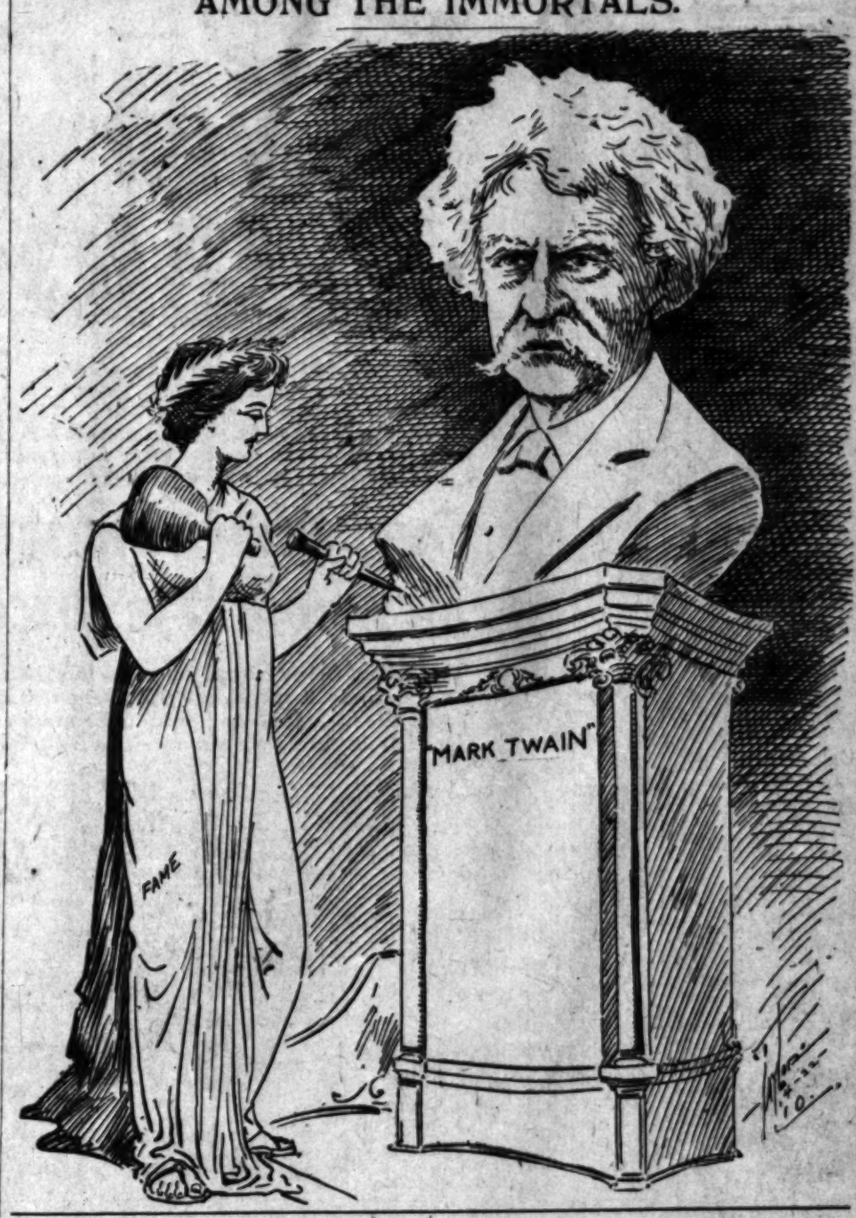

GENTLE ART OF CENSUS TAKING.

Taking the census is nothing short of an art. If it were just mere work and if the census-takers were merely workmen, or even artisans, Uncle Sam never really would find out the exact population of his big domain.

Even with the power of the mightiest nation on earth back of them, how could the census men get at the facts and count noses by the exercise of authority or yet by brute strength backed up by the regular army and the State militia? They could not do it in a thousand years. You can take a horse to water, but you can't make him drink; and, on the same principle, you can ask questions, but you can't make people answer.

But Uncle Sam's young men on whom devolves the task of taking the census secure answers to their questions and invariably come home at night with all the information they were sent out to get. And the way they do it is by using diplomacy, the best of good manners and gentleness. They simply "worm" the information out of everybody. And, mind you, it is not with Russian emigrants and Chinese and Indians that they have all the trouble. Often and often they meet with their greatest difficulties from people whose ancestors have been in the United States for a hundred years.

There are sermons in stones and there is a lesson to be learned from the toilers in all the walks of life. You can sometimes learn something even by talking to a lawyer. And the lesson to be learned from the census-takers is that it not only pays to be polite and gentle, but that it makes smooth life's rough ways. One smile is worth a thousand growls.

A HARD NUT TO CRACK.

Senator Purcell of North Dakota may be a great statesman. He certainly flatters himself to this effect.

The administration railroad bill now before Congress does not suit Senator Purcell at all. He finds a great deal of fault with the proposed new anti-trust law, and, strange to say, his objection is a Democratic one. He thinks it trespasses upon the rights reserved by the States and therefore is unconstitutional on the part of the Federal government.

There will be a great difference of opinion on this railroad bill, and there would be upon any bill that any American citizen could frame, or any committee. The fact is, the proposition before Congress is an exceedingly complicated and difficult one. Ever since the subject first became one of noted interest in the country we ourselves have been very much disposed to favor Federal regulation of common carriers in order to do away with the clashing provisions in laws enacted by different States which seemed to us to complicate the railroad business so much as to make it almost impossible to do interstate commerce. We had hoped that a way might be found to frame a bill which would meet with the assent of a majority of the members of the House of Representatives and the Senate, secure the signature of the President and pass muster with the Supreme Court, to do away with the very obvious difficulties involved in railroad regulation under these clashing State provisions, giving us one law which would cover the case.

It is questioned by many of the ablest statesmen in the country whether such a law is possible. The objections raised by Senator Purcell have been brought up heretofore by other Senators, and by members of the House of Representatives, some Democrats, some Republicans. It is not a little significant that the objections to the law among Republican members of Congress are generally heard from the "insurgents." It is only one more instance of the parallelism of these people with their Democratic allies.

The administration bill carries with it a provision for the creation of a court separate from the Interstate Commerce Commission which shall have authority to try cases at issue between the common carriers and the shippers. It seems there is a question about this clause in the law. Many argue that as drawn it will give this special court powers superior to those of the Circuit and District courts, already existing, and there is objection to such a provision as this.

We must all discard our partisanship and prejudice and bring to the study of this question minds unbiased and open to the influence of absolute reason founded upon facts. Both parties have clamorously insisted upon the necessity of some such law as this. It will be, as we say, impossible to draw up a law which will meet with general approbation. There is not a man, high or low, in the United States who could draw a bill in which any clause would be acceptable to all the people. Whatever law is made will have to be a very broad compromise. To our mind the one danger is that demagoguery and semi-socialism shall cut too much figure in this legislation, and not that the railroad interests will be too carefully protected.

As for ourselves, what we want is a bill that will protect the people from unjust exploitation on the part of the common carriers, but which will stop far short of confiscation of railroad property or of crippling the railroads. Otherwise the people will suffer, and not the railroads.

That Senator Purcell is prejudiced would appear evident from his open charge that the President intends to constitute the Supreme Court in such a way as to secure beforehand a favorable construction of the administration railroad bill. Mr. Taft is likely to have an opportunity of appointing four of the Justices of the Supreme Court, and possibly one of these may become the Chief Justice. That Mr. Taft has in mind Gov. Hughes of New York for one of the existing vacancies, with a promise of succession to Chief Justice Fuller in case of his retirement, is an all-sufficient answer to the prejudiced suspicions of the North Dakota Senator.

VIVA EL GENERAL DIAZ!

It sounded like an echo of the angels' song on the plains of Judea 2000 years ago, which told of the birth of the Prince of Peace, when down on the border land between the United States and Mexico an American citizen read an address of welcome to The Times excursion party into Imperial Valley and took occasion to pronounce a eulogium on the President of the republic of Mexico.

This was done at Calexico, a euphonious name for a town that straddles the border land and is partly in each republic. Of course the leg that rests across the border is known as Mexicals. Anyhow, the two republics join hands, or rather embrace, peacefully in these two names.

Mr. Lockwood, the president of the Chamber of Commerce of Calexico, eulogized the President of the republic of Mexico for his "fair, liberal and encouraging attitude steadily maintained by himself and his government toward all well-disposed citizens entering the domain of his country on worthy missions bent, loyally acting within the limitations of its laws and regulations, and seeking their own good without detriment to the interests of the land which gives them welcome, harbor and protection."

More Mexicans are coming to the United States than there are Americans going to Mexico. They are of a different class, the immigrants to our country being mostly laborers seeking employment, while the Americans crossing the line to the southward are mostly investors seeking opportunity to develop the magnificent resources of the rich republic. In every way the interchange is helpful, as much to us as to them, and it is hoped that by all Americans the same just consideration will be accorded the humble Mexicans seeking employment in the United States as the government of the sister republic accords to the wealthier class of Americans looking for investments on the other side of the border.

In the New England celebration held here the other day nothing seems to have been said about the fearfully hard time the Pilgrim Fathers and their descendants had in making a living in a country where things must be practically pulled out of the ground in order to make them grow.

Congressman Longworth declares that he will take the stump for the tariff law, and he is not asking his distinguished father-in-law whether he may or not. Nick's bald poll shining like a furnace in the heat of a tariff debate would make a picture no artist could paint.

TO MARK TWAIN

Still through our blinding tears we see thee,
Thou prince whose laughter rings
Dear singer who could make of
A sonnet tiding all our life

How we have laughed with thee,
Who, out of pain, breathed forth
Who, though thy person bore the
Ne'er touched thy pen to voice a

We loved thee for the kindness of
That knew its power, yet ever held
That malice which can smile and
The while it plants its poison

Thy words were flame and yet dew
Upon the altar of men's hearts
Wherefore the very lightness of
Sets thee apart as one man

Wherefore, dear friend, in bidding
Red roses vie with white upon thy
And, as we leave thee now into the
We offer life a smile for every

HENRY CHRISTEEN

STREAKS OF

He Enjoyed It.

A Manchester man took his
Music Hall. The Palace girls
notable "danse aux jambes
of the uplifted limbs," as one
lish. The Manchester woman,
sniffed. "Well, that beats me,"
either sympathy or tact
"You bet it does!"—[The

Better Left Unsaid.

Him: Why on earth do
of "wine and women" together!
Her: I'm sure I don't know,
plimentary.
Him: Of course not. What
and—— —[Chicago Record-

No News to Him.

The new housemaid had just
response to Wigglesby's ring.
"Is Miss Darborough in?"
"Yis, sorr, she's in, sorr,"
said the maid.
"Yes, I know," smiled Wigglesby,
she's engaged to."—[Harper's

Profit in Food Stuff.

"Are you going to visit those
yours this summer?" we ask of
often has amused us with his
on the farm.
"I will if they invite me," he
they're so blamed rich and
make me weary."—[Judge.

His Compensation.

"Now," said an Irishman,
dent to a fellow-miner.
man to break the news to
"Send Hannigan," suggested
"He's just the man to break
look how he stutters."—[Tit-Bits.

Fashions of Years Ago.

Ethelyn: Oh, grandmamma,
see the new play last night.
dressed to represent
Grandmamma: Why,
mer before I was married I
horn hat trimmed with
one said your grandfather
town.—[Judge.

Told the Truth.

Looking out of her window,
past middle age, saw her
on his hands while his
"Johnny!" she called,
leaning far out. "You
I wouldn't do that." Recovering
tion, Johnny looked up at
polite reply: "Wouldn't?
—[The Argonaut.

Supreme Bench

The death of Justice Brewer
seat in the court next to the
left. The justices advance
tices die or retire. They
left. The seat of honor,
Chief Justice itself, is
right. It is now occupied by
lan, who has been longer on
other of the justices of the
cated by Mr. Brewer will be
White, who was appointed by
and all the other justices
service will move up a
Moody, who now for the first
side seat. He has been an
long time. Justice Lurton
grown warm in his first
over to the right end. It will
Justices Harlan and White
They have sat together for
will now flank the Chief
Justice will, as formerly,
at either ear.—[Brooklyn Eagle.

"Uncle Joe" All

The Speaker is right. He
of having been twice elected
same House—the second time by
than at first—and a renominated
campaigner is out of the
on to the gavel, and surrender
expressed on a roll call, of the
him. And maybe no more
be made by either Republicans
a combination of both, than
man for any of the reasons,
have entered into the warfare
ton Star.

That Socialist

Let us restrain, until toward the
socialist administration, our
change the name of Milwaukee
ville Courier-Journal.
Isn't the Social Democrat
the new Mayor of Milwaukee
[Chicago Record-Herald.

Guess What

The little daughter of a
toe and said "Darn!"
"I'll give you 10 cents,"
you'll never say that word
A few days afterward she
"Papa, I've got a word
[Everybody's Magazine.

Los Angeles' Drunk

Nine tests for drunkenness
the police of Los Angeles.
than asking the victim to
ing how he takes it.—[New York

Pittsburgh's Fa

Pittsburgh doesn't deserve
were her citizens doing when
of thieves to office?—[New

Temple Baptist

AUDITORIUM. Corner
Robert J. Burdette, D.D.,
J. Whitcomb Brougher,
Preaching by Rev. Arthur

"The New C

7:30 P.M. GRAND
Famous soloists, noted
Great Organ and
Sermonette by Dr. Le
speaker.
SEATS

TO MARK TWAIN.

Still through our blinding tears we'll ... thee,
Thou prince whose laughter rippled like ...
Dear singer who could make of earth's ...
A sonnet tiding all our life along.

How we have laughed with thee, then ...
Who, out of pain, breathed forth but ...
Who, though thy person bore the ills of ...
Ne'er touched thy pen to voice a ...

We loved thee for the kindness of a ...
That knew its power, yet ever held to ...
That malice which can smile and seem ...
The while it plants its poison like a ...

Thy words were flame and yet they ever ...
Upon the altar of men's hearts in ...
Wherefore the very lightness of thy ...
Sets thee apart as one men must revere.

Wherefore, dear friend, in bidding thee ...
Red roses vie with white upon thy ...
And, as we leave thee now unto thy ...
We offer life a smile for every tear.

HENRY CHRISTEEN ...

STREAKS OF WIT.

He Enjoyed It.

A Manchester man took his wife to ... Music Hall. The Palace girls came on ... notable "danse aux jambes dans l'air" ... of the uplifted limbs," as one might ... lish. The Manchester woman, regarding ... sniffed. "Well, that beats me," she said ... either sympathy or tact her husband ... "You bet it does!"—[The Argonaut.

Better Left Unsaid.

Him: Why on earth do the poets ... of "wine and women" together?

Her: I'm sure I don't know. It ... plimentary.

Him: Of course not. Wine ... and—— —[Chicago Record Herald.

No News to Him.

The new housemaid had just ... response to Wigglesby's ring.

"Is Miss Darborough in?" asked ...

"Yis, sorr, she's in, sorr, but ... said the maid.

"Yes, I know," smiled Wigglesby, ... she's engaged to."—[Harper's Weekly.

Profit in Food Stuff.

"Are you going to visit those ... yours this summer?" we ask of our ... often has amused us with his accounts ... on the farm.

"I will if they invite me," he ... they're so blamed rich and exclusive ... make me weary."—[Judge.

His Compensation.

"Now," said an Irishman, after a ... dent to a fellow-miner, "we'll have to ... man to break the news to Moriarity's ...

"Send Hannigan," suggested one of ... "He's just the man to break the ... look how he stutters."—[Tit-Bits.

Fashions of Years Ago.

Ethelyn: Oh, grandmamma, Jack ... see the new play last night. All the ... dressed to represent barnyard fowls.

Grandmamma: Why, that's nothing ... mer before I was married I had a ... horn hat trimmed with canary ... one said your grandfather was the ... town.—[Judge.

Told the Truth.

Looking out of her window, Miss ... past middle age, saw her young ... on his hands while his feet dangled ... "Johnny!" she called, opening the ... leaning far out. "You Johnny! ... I wouldn't do that." Resuming ... tion, Johnny looked up at her and ... polite reply: "Wouldn't? By Jiminy ... —[The Argonaut.

Supreme Bench Precedent.

The death of Justice Brewer ... seat in the court next to the Chief ... left. The justices advance toward ... ices as they grow in the service and ... ices die or retire. They begin at ... left. The seat of honor, apart from ... Chief Justice itself, is that ... right. It is now occupied by the ... an, who has been longer on the ... ther of the justices of the court. ... ated by Mr. Brewer will be taken ... White, who was appointed by Presi... and all the other justices below him ... ervice will move up a seat, ... Moody, who now for the first time will ... ide seat. He has been an end-seat ... ng time. Justice Lurton will ... rown warm in his first seat. He ... ver to the right end. It will be a ... ustices Harlan and White to ... hey have sat together for many ... ill now flank the Chief Justice, and ... ustice will, as formerly, have also ... t either ear.—[Brooklyn Eagle.

"Uncle Joe" All Right.

The Speaker is right. He enjoys ... having been twice elected to his ... me House—the second time by a ... un at first—and a resignation by ... mpaigner is out of the question. ... to the gravel, and surrender it ... ressed on a roll call, of the ... n. And maybe no more serious ... made by either Republicans or ... combination of both, than departing ... n for any of the reasons, or all of ... ve entered into the warfare on him. ... n Star.

That Socialist Mayor.

Let us restrain, until toward the ... cialist administration, our ... nge the name of Milwaukee to ... ie Courier-Journal.

Isn't the Social Democrat party ... e new Mayor of Milwaukee for the ... Chicago Record-Herald.

Guess What 'Twas.

The little daughter of a clergyman ... and said "Darn!"

"I'll give you 10 cents," said her ... u'll never say that word again."

A few days afterward she came to ... "Papa, I've got a word worth half ... Everybody's Magazine.

Los Angeles' Drunk Tests.

Nine tests for drunkenness are now ... police of Los Angeles. None of ... n asking the victim to take another ... how he takes it.—[New York World.

Pittsburgh's Fault.

Pittsburgh doesn't deserve much ... re her citizens doing when they ... thieves to office?—[New Bedford ...

emple Baptist C...

...DITORIUM. Corner Fifth and ...
Robert J. Burdette, D.D., Pastor ...
J. Whitcomb Brougher, D.D. ...
...eaching by Rev. Arthur W. ...

"The New Chur...

...0 P.M. GRAND CONCERT ...
...famous soloists, noted quartette ...
Great Organ and Chimes at ...
...monette by Dr. Lockwood, ...
...speaker.
SEATS FREE.

...KID SLINGS
...E LINGO, SURE.

...RAVES GO WID HIM
...UTCH SHOP.

Looker Portrates His ... Cuts It Out ... Hair' in De Lan... a Knockdown ... to Call Again.

...ed notice at the Receiv... was filled yesterday in ... "put back" at Junior ... old boy with a sul... whom they expect...

...tings.

...has an inflamed foot ... called on them last ... to have a three... ...from the sole of ... what he thought ... forceful ... men were ... vocabulary of ... by the boy of ... urged him to call ... and have his injury ... the meantime they ... supply of their ... to answer him in ... arrive to do battle ... probably so hardy ... further medical at...

...ing the top of some ... impaled his foot ... of beard and then ... dared out to hunt ... In some man... ...across two boys ... his service and they ... to the Receiving ... was a triumphal ... ordered his bear... ...the receiving cot ... other things to the ... attendants. ... opened a dignified ... ...sustain if any ... ...plenary raps. You ... Chinese aviation ... come down to ... interrupted the pros...

...in amazement ... the silver game to ... ...to write de his... ...songs, or are you ... number out on me ... an irritated young...

...was bringing a ... boy watched the ... a moor and then ... paint a hospital or ... You ginks must be ... have run into the ... one day off. Start ... Shave de moss ... tell outen me foot." ... following patient was ... preparatory to ex... Nurse Whitehead ... Dr. Carter began ... When the foot be... ...reached around ... the nurse's ear and ...

...what runs you guys ... raised a rate from ... Don't you want to ... grandfather? Say, ... get, Duke, forget ... meat market. When ... to poke a bunch ... her. If I don't ... him in what is holding ... and ... must be was re... ...attendants ... hour of his promised ... told him to go to his ... directions on treat... ...it was suggested ... the doctors help him ... on them Friday. ... didn't let them bums ... me here. I would ... back," grum... Well, I guess I'll ... home. So long. ... to the doctor as he ...

...rough stuff, dis... ...kiddo," sputtered ... said. Then as the ... began a final ...

...AL.

...president of ... Berkeley, is ... ...a cattleman of ... ...by his ... ...a globe trot... ...at the An... ...agent of the ... New York, ...hardware ... a recent arrival ... ...tourists from ... at the Hayward ... ...Bickel of Po... ...their honeymoon ... ...a book publisher of ... registered at the ... ...arrivals at the ... ...a bulletin ... ...with the ... Washing... ...Harvard. ... ...son of ... ...Armenia. ... ...a wholesale dry ... ...is spend... ...Rockbank. ... ...opera... ...Monte City. ... ...with her tourist ... Mr. Carey ... Earth. ...

THE MARK OF GOOD CLOTHES
KNOW US FOR BEST VALUES

Special Sale Of Boys' Knicker Suits— $4.00 and $5.00 Values

$2.85

These Suits are double-breasted Knicker styles, made of strong, wear-resisting Tweeds, Cheviots and Cassimeres. An excellent assortment of patterns. Sizes to fit boys of 7 to 16 years.

Boys' Suits Two Pairs Of Pants $5

These Suits are of all wool Cheviots in a tasteful assortment of patterns. Each has two pair of Knicker pants. Sizes for boys of 7 to 16 years. One of the strongest values ever offered in our Boys' Department.

Harris & Frank
Outfitters for Men, Women, Boys and Girls
437-439-441-443 SOUTH SPRING

Here's The Right Play Shoe For Your Children

The little ... are never scratched or bruised in these sandals—yet the children get all the fun of going barefoot. Nothing but smooth material touches the feet. Made of extra fine tan willow calf or gray smoked horse (elk skin) with leather soles.

Sizes 4 to 8, Price $1.25
Sizes 8½ to 11, Price $1.50
Sizes 11½ to 2, Price $1.75
Sizes 2½ to 6, Price $2.00

Staub's
Men's, Women's and Children's SHOES EXCLUSIVELY,
Broadway, Cor. Third.

PINKHAM'S COMPOUND
$1.00 Size..... 75c
Off & Vaughn Drug Company
352 South Spring

VOLLMER-JANTZEN CO.
The Real China Store, Cut Glass, Etc.
N. E. Corner Seventh and Hill Sts.

Furniture
....At Cut Prices
DuBOIS & DAVIDSON FURNITURE CO.
Between Spring and Broadway.
212-14 West Sixth Street.

burgh are occupying apartments at the Lankershim. Mr. Irwin is an attorney.

Henry M. Jones, special representative of a number of American firms in Manila, is registered at the Alexandria.

George F. Gardiner, who has mining interests near Phoenix, is at the Hayward. Mrs. Gardiner accompanies her husband.

C. de Antelmont, Jr., accompanied by his wife, is occupying apartments at the Alexandria. He is a grain broker of Duluth.

D. B. Simmons of Utica and A. J. Pierce of Racine, both of them attorneys, are spending a few days at the Angelus.

D. G. Edwards and wife of Cincinnati are at the Van Nuys. Mr. Edwards is an official of the Santa Fé, and is here on business.

Mr. and Mrs. Albert Bing of Frankfort, Germany, are at the Alexandria for a few days. Mr. Bing is one of the extensive manufacturers of chemicals in his native country.

D. Knaleberger and wife are at the Van Nuys. Mr. Knaleberger is an official in the United States Navy Department, and is registered from Washington.

William Krug and the Misses Lena and Katie Krug of Omaha are guests at the Van Nuys. Mr. Krug is a wine manufacturer, and has been visiting Ignace Scherb of La Crescenta, who is also one of the party.

Go to the Cooksey Barber Shop for your baths. Friday and Saturday, free piece of soap with each bath. All the towels you want. 25 cents bath or 5 for $1. 222-26 W. ...

J. W. Robinson Company
"Boston Dry Goods Store"
So. Broadway 235-237-239 So. Hill St. 234-244

We are showing a splendid assortment of toques for middle-aged women—toques that will meet the approval of all refined dressers.

(Second Floor)

Making full use of your porch?

Not unless you have it screened in with Vudor shades, so it can be used as an outdoor bedroom, dining-room or sewing-room.

Vudor shades shut out the sun's rays, yet let in the breeze and plenty of light.

The cost is trifling

4-foot width . . . $2.50 | 8-foot width . . $4.00
6-foot width . . . $3.25 | 10-foot width . . $6.00
All 7 feet 8 inches long

Roll up by cords and pulleys—a child can operate them.

While those on the inside can see out, no outsider can see in.

Decidedly attractive and surprisingly durable.

Vudor reinforced hammocks $4.50.

The "Vudor" goods can be bought in no other store.

For the youngsters' amusement

SAND TOYS—bucket, shovel, screen and set of moulds for 35c.

FLOATING TOYS—ducks, fish, turtles and sets of fish, 20c each to $2 a set.

THE PHOTOSCOPE—a new post card projector to be attached to electric fixture—will enlarge distinctly any post card or magazine clipping—$3 each. Every one tested for you.

KITES—Paper box kites at 25c; cloth box kites for 75c each.

(Fourth Floor)

Sales for today

Details of which appeared in yesterday's papers.

Misses' $20 and $25 tailored suits in the latest spring styles, $15.

Boys' $1 to $1.50 knee pants of high grade all wool materials at 45c.

Boys' double-breasted Knickerbocker suits of choice all wool fabrics—and an extra pair of pants with each suit—$5 and $6.50.

DO IT

TODAY

Investigate, and you must admit that

CAMDEN COURT
SOUTH PASADENA
IS THE GEM OF THE ONEONTA PARK SECTION
Average Price of Plots $5000 Building Restrictions $5000
Oak Knoll, Monrovia, Sierra Madre or Glendora Car, to La Sanda Station.
Both Telephones. LYONS DIVIDENDS CO., OWNER. Suite 701-2 W. P. Story Bldg.

NEW FRUITS

This is their headquarters—Cherries, Gooseberries, delicious Foothill Berries, Improved Loquats, large, juicy and sweet; Sugarloaf Pineapples, Mangoes, Cranberries, Fancy Celery, Tender Wax Beans, Bell Peppers, Tomatoes, etc.
2500 lbs. Valley Asparagus at 5c per lb. while it lasts.

LUDWIG-MATTHEWS CO.
Tel. Main 550; Home A 5238. 133-35 S. Main St.

ESTABLISHED OCTOBER, 1873

OSTERMOOR MATTRESSES

Coulter Dry Goods Co.

McCALL PATTERNS

219-229 S. BROADWAY 224-226 SO. HILL ST.

VISIT OUR FOURTH FLOOR CAFE—OPEN FROM 11:30 TO 5:30

Extra Special: One-third off on Pongee Silks, in white, cream and natural. Lengths 4½ to 10 yards. Good Waist and Coat lengths.

Saturday Waist Sale $1.25

And not simply a few waists or styles to select from at this price; but a truly great assortment of styles best liked and most in favor this season. We have gone to great pains to make the values really worth while:

Tailored Waists in Colors
Dutch Neck Waists
Black Lawn and Satine Waists
Fancy Lace Trimmed Waists

A big Broadway window has been devoted to the showing of only a part of the styles concerned. Look at them and see if you don't agree that you'd gladly pay $1.50 to $2.00 for their equals, ordinarily; today $1.25.

On Monday—a sale of remnant lengths of table linens; qualities that retail regularly from 50c to $3.50 yard—at reductions of about one-third.

Women's 25c Undervests Now 2 for 25c

Could anything be more timely—in the face of such warm weather—than exactly such a sale as this.

Practically unlimited quantities of women's plain top cotton vests, in regular and out sizes; of the quality that sells regularly for 25c; specially priced at two for 25c.

Nazareth Waist Union Suits

For Your Boy or Girl

No undergarment can adequately replace the Nazareth—it is shirt, pants and waist in one—practical, convenient, inexpensive.

Shown in light weight, to fit boys or girls of 2 to 12 years, at..... 50c

Plenty of genuine Pequot Sheets, Pillow Cases and Sheeting at sharply reduced prices—and salesmen in plenty to wait upon you quickly.

Men's Knitwear Specials

Were you one of many who came in the general rush for lighter weight knitwear yesterday? Now's a good time to begin wearing Athletic cut garments, of which we've all sizes:

No sleeves and knee length drawers in these very light weight summer garments—union suits, if you prefer them; we can fit anybody in this 20th century underwear at $1 a suit.

SPECIAL: Odd lines of lisle shirts and drawers on special sale at, each 50c.

Men's Terry cloth bath robes, various colors; qualities made to retail at $3.50, now $2.00.

Babies' Layettes $10.00

No necessity for assembling babies' garments from here, there and everywhere; we have the daintiest imaginable layettes, all prepared for immediate use—garments matching, carefully made, and the outfit as complete in every detail as the most critical mother could desire:

For ten dollars we have layettes that answer every necessity; and others, more elaborate, at higher prices. All the endless dainty essentials to happy and healthful babyhood are here in this section ,too.

SPECIAL TODAY: Babies' bibs, carefully made, 10c.

And a new arrival of pretty lingerie hats at most reasonable prices.

Silks For Women of Fashion

All the novelties that a season of novelty silks has produced are here in charming diversity. Space for mention of but a few today:

45-inch changeable Marquisettes, in new effects; genuine French products, $2.50.
Glace messaline for foundations to such silks, at $1.00.
45-inch plain Marquisettes, in colors, black, white and ivory, $1.75 and $2.00.
45-in. bordered chiffons for gowns, white grounds with colored borders; ours exclusively, at $3.
27-inch crinkled Korean pongee; new this season, $1.50.
Newest French foulards in 42-inch width, at $1.50, $2.00 and $2.25.
24-inch foulards, exclusive patterns, 85c, $1.00 and $1.25.
New black grenadines in plain and fancy designs, at $1.00 to $10.00.

Coulter Dry Goods Co.

DRS. SHORES & SHORES' new offices in the Henne building, 122 Third street, near Spring, are the most modern and up-to-date medical offices on the Pacific Coast. Special departments are provided for the examination and treatment of men, women and children.

FREE TO THE SICK—A thorough medical examination to all who apply this week with catarrh, deafness or any chronic, nervous or private disease. Terms for treatment low and uniform. $5 A MONTH—medicines free for all catarrhal, chronic diseases.

HOURS: 9 to 5, 7 to 8; Sundays 10 to 12.

A. J. Hamilton & Son
SOLE AGENCY FOR STACY ADAMS SHOES
311 South Broadway

The Bootery
SMART SHOES FOR WOMEN
432 Broadway

Correct Corsets—Perfect Fitting
Newcomb's Corset Shop 531 South Broadway

10c a Button—$1 a Rip!
Dutchess Trousers
AT
Silverwoods

WESTERN CANADA
Fred. Shaw, Well-Known Agriculturist, Says
"I would rather raise cattle in Western Canada than in the best belt of the United States. Feed is cheaper and climate better. The grasses, I am satisfied will improve faster than your farmers will produce the stock. Wheat can be grown up to the 60th parallel (300 miles north of the International boundary). Your worst land will be taken at $10 per acre. Irrigation is unnecessary. We have enough people in the United States alone who would come to take up this land." Nearly

70,000 Americans
will enter and make their homes in Western Canada this year. 1909 produced another large crop of wheat, oats and barley. It pays them to which the cattle exports was an immense item.

Cattle raising, dairying, mixed farming and grain growing in the provinces of Manitoba, Saskatchewan and Alberta.

A desirable soil, healthful climate, splendid schools and churches, and good railways, for settlers' rates, descriptive literature "Last Best West," how to reach the country and other particulars, write to Supt. of Immigration, Ottawa, Can., or to the Canadian Government Agents.

JAS. GRIEVE,
2nd floor, Auditorium Bldg.,
Spokane, Wash.

RELIGIOUS.

OLD SCORE IS CROSSED OFF.

St. Paul's Parish Closes a Prosperous Year.

Dr. Brougher Will Seek to Get Big Convention.

Pilgrim Congregationalists Build Church.

The closing of the fiscal year of St. Paul's Episcopal parish is a source of gratification to all who have any connection with the Pro-Cathedral, which actually means the entire diocese. The reports, which will be made to a meeting of the parish on Tuesday, will show that the membership is about 290, a class of twenty-one having been recently confirmed by Bishop Johnson. The Easter offerings amounted to between $2800 and $2900; the entire indebtedness of the parish has been removed during the past year, and a comfortable balance remains in the treasury, being the first year for a long period that the balance has been on the right side of the ledger. The parish also raised about $1500 for diocesan missions and $500 for outside missions, a record, Dean MacCormack declared yesterday, that gave him more real pleasure than anything else that has occurred during his rectorship.

A movement is on foot to secure a magnificent new pipe organ for the Pro-Cathedral, at a cost of between $12,000 and $12,000. The one now in use has been there ever since the church was built, some twenty years ago, and is not up to the requirements of the splendid choir of men's and boys' voices, supported by St. Paul's, nor up to the ideal of Director Douglass. Great things may be expected, when the new organ becomes a realization.

Canon Hibbard will preach in the Pro-Cathedral on Sunday morning, and in the evening Dean MacCormack will preach on the topic: "Remember Lot's Wife." The choir will render special music.

BAPTIST CONVENTION.

LOCAL PASTOR AFTER IT.

Temple Baptist Church instructed its pastor, Rev. J. Whitcomb Brougher, who is about to leave for the northern Baptist convention in Chicago, to extend an invitation to that body to meet here in 1915. As the Panama Canal will be completed then, he proposed to advise the eastern delegates to come by that rout. Dr. Brougher will seek the aid of the commercial and other organizations of the city, and will inaugurate a strong campaign to accomplish his purpose. Rev. A. W. Rider, Pacific Coast secretary of the foreign board of the Baptist church, will preach in the Auditorium on Sunday morning.

On Sunday evening the speaker will be W. W. Lockwood of China, who will deliver a brief address. The choir will render its regular monthly musical programme in the evening, including the playing of the chimes on the great organ by J. J. Falls.

BUILDING A CHURCH.

PILGRIM CONGREGATIONAL.

Pilgrim Congregational Church, which was organized but four months ago, in a hall at Forty-seventh street and Vermont avenue, has already commenced the erection of a church building to cost $3000, at Forty-sixth street and Normandie avenue. It is the ambitious purpose of the Building Committee to have the building ready for dedication by June 1. This is the first church to be started in the district surrounded by Hoover street, Fortieth street, Western avenue and Sixtieth street, and it has prospects of becoming a strong congregation. Worship will be continued in the hall till the new church is finished. The pastor is Rev. C. R. Small, an energetic man, and in the building operations is associated with J. C. Wright and C. H. Cook, on the Building Committee.

RELIGIOUS BRIEFS.

WOMEN WILL MEET AT BEACH.

The Women's Home Missionary Society of the Methodist church will hold a meeting at Ocean Park on Friday next. The sessions will be held at 9 o'clock, a.m., and 1:30 p.m., and a full programme has been prepared. In the afternoon Rev. J. A. Geissinger will deliver an address on his personal observations among the freedmen.

Mrs. Col. Duncan of San Francisco, in charge of the Pacific Coast children's work, will speak at the Volunteers of America tonight. Sunday afternoon at 3 o'clock, she will speak in Ashbury Methodist Church, East Los Angeles. Children from the Volunteers' Home will assist.

Rev. J. H. Laughlin of San Francisco will preach in the First Presbyterian Church on Sunday morning. In the evening, the pastor, Rev. W. A. Hunter, will preach on "Words, Pure and Impure."

The special services which have been in progress in Central Baptist Church, during the past week will be continued. Three male soloists and speakers will assist the pastor, Rev. Dr. Phelps. A splendid chorus choir and orchestra will take part in the services. Sunday morning Dr. Phelps will talk on "Old Cities," and at night on "Investments."

Poalo Zedeck Congregation will hold Easter services on Sunday morning at 8 o'clock, at No. 141 East Thirty-sixth street. At this service detailed plans will be given for the erection of a synagogue on a lot purchased last week at Santa Barbara and South Park avenues.

"The Battle of the Creeds," will be the topic of Dr. Charles Edward Locke, in the First Methodist Church, on Sunday evening, being the third sermon of the series suggested by the Vatican incident. His morning subject will be: "Add to Your Faith."

Mrs. Alice Stebbins Wells will deliver an address on "The Cost of Crime," at Park Congregational Church, Sunday evening. She is the well-known lecturer on prison reform.

Rev. A. C. Smither will preach tomorrow morning, in the First Christian Church, on "Remission Through Bloodshed," and in the evening on "The Devine Confirmation."

Four services will be held tomorrow by the Union Rescue Mission, No. 145 North Main street. Bible class, for men only, at 2:30 o'clock; gospel wagon service at First and Los Angeles streets, at 4 o'clock; a "reaping" service at 6 o'clock; an address by B. F. Pearson at 7:30 o'clock, and singing by Lawrence McGowan.

At the City Rescue Mission, No. 608 East Fifth street, there will be a praise service tonight, followed by a meeting of the Good Samaritan Club, when Rev. T. C. Horton will deliver an address. E. A. K. Hackett will speak on Sunday evening.

"The Cost of a Girl," the topic announced by Rev. William Horace Day, First Congregational Church, which is under the auspices of the J.O.C. and Philathea classes of the Sunday-school, will probably bring out a great bunch of young folks. "Daddy" might also go, to see if the doctor knows.

The Southern California Congregational Conference will meet in the First Church, this city, May 2 to 4. Laymen and ministers will be present from all over the southern part of the State.

A reception to Rev. Dr. and Mrs. William Horace Day will be given at the home of E. P. Clark, No. 9 St. James Park, on next Friday evening. Mrs. Day will leave for a visit to her friends in Chicago, early in May, and she and Dr. Day will sail for Europe on June 8, for a five months' trip abroad. The latter is a delegate to the missionary conference in Scotland.

Rev. A. W. Rider will speak at the Young Women's Christian Association at 4 o'clock Sunday afternoon, on "America's Unexampled Opportunity in the Philippines."

Rev. Will A. Knighten will preach in the Union-avenue Methodist Church tomorrow morning on the topic, "Christ Distributes Real Riches;" in the evening, on "Some Points in Old-Time Religion."

Passover services will be held in Sinai Congregation's synagogue this evening at 5:30 o'clock; on Sunday at 9 o'clock a.m., and 5:30 o'clock p.m., and on Monday at 9 o'clock a.m. The services will be chanted by Cantor M. A. Alter, assisted by the choir. On Sunday morning Rabbi Myers will preach on "Our Women Cleansing the House of Israel."

W. W. Lockwood, general secretary of the Y.M.C.A. at Shanghai, China, will speak at the men's meeting in the local association building Sunday afternoon at 3 o'clock. The secretaries of the Shanghai association are paid by the Y.M.C.A. of this city, and hence there is a local interest in Mr. Lockwood.

Rev. Robert S. Fisher, the brilliant young preacher of the Methodist church, who is now superintendent of the Arizona missions, is in this city on a visit, accompanied by Mrs. Fisher. Mr. Fisher is succeeding admirably in his work, and is pleased with his residence at Phoenix. They will return to Arizona early in the week.

FOR MARBLE INDUSTRY.

H. L. Thornton, general manager of the Pacific Consolidated Stone Company, will leave for the East on Monday to purchase the most improved machinery, including the newest diamond saws, with which to equip the company's new plant in this city, in which the output of the Inyo marble quarries will be finished and made ready for the market. This new plant will call for an investment of $250,000, and will give employment to 200 skilled artisans. It is purposed by the company to make Los Angeles the distributing point for the native product of the Inyo quarries, as well as of the sandstone quarries at Flagstaff, Ariz.

FRANK G. CARPENTER'S letter in The Times Magazine the coming Sunday will tell about "The Girls of Mandalay."

MRS. ADAMS FISHER will describe the Athens of Portugal in The Times Magazine

Campbell Morgan's Lesson Helps.

BRIEF, PRACTICAL AND VALUABLE COMMENTS ON THE INTERNATIONAL SUNDAY-SCHOOL LESSONS.

By G. Campbell Morgan, D.D.

WARNING AND INVITATION.

Golden Text: Matthew xi, 28.

"Come unto Me, all ye that labor and are heavy laden, and I will give you rest."

The Lesson:

Matthew xi, 20-30.

(20) Then began he to upbraid the cities wherein most of his mighty works were done, because they repented not. (21) Woe unto thee, Chorazin! woe unto thee, Bethsaida: for if the mighty works had been done in Tyre and Sidon which were done in you, they would have repented long ago in sackcloth and ashes. (22) Howbeit I say unto you, It shall be more tolerable for Tyre and Sidon in the day of judgment, than for you. (23) And thou, Capernaum, shalt thou be exalted in heaven? thou shalt go down unto Hades; for if the mighty works had been done in Sodom which were done in thee, it would have remained until this day. (24) Howbeit I say unto you, that it shall be more tolerable for the land of Sodom in the day of judgment, than for thee. (25) At that season Jesus answered and said, I thank thee, O Father, Lord of heaven and earth, that thou didst hide these things from the wise and understanding, and didst reveal them unto babes; (26) yea, Father, for so it was well-pleasing in thy sight. (27) All things have been delivered unto me of my Father; and no one knoweth the Son, save the Father; neither doth any know the Father, save the Son, and he to whomsoever the Son willeth to reveal him. (28) Come unto me all ye that labour and are heavy laden, and I will give you rest. (29) Take my yoke upon you, and learn of me; for I am meek and lowly in heart; and ye shall find rest unto your souls. (30) For my yoke is easy, and my burden is light.

The taking of this entire paragraph in order to get an understanding of the words of the golden text is a great gain. We have too constantly recited the gracious words of invitation alone. There is a sense in which they are alone. They stand in singular and radiant beauty among the sayings of Christ. Nevertheless, in order to hear and heed them we need the preparation of all that has gone before. The intimate connection of the present lesson with the preceding one is at once indicated by the occurrence of the word "works" in the last words of the last lesson, and in the first of the present one. Let them be read in connection: "Wisdom is justified by her works. Then began he to upbraid the cities wherein most of His mighty works were done, because they repented not." In our present lesson there are four distinct parts. The whole of it is the speech of Jesus, save those few words of the evangelist necessary to introduce Him in each case. These words, moreover, indicate connection and continuity. "Then began He to upbraid," "at that season Jesus answered and said." The four parts may be described as consisting of denunciation (verses 21-24) adoration (verses 25-26) proclamation (verse 27) invitation (verses 28-30.)

If these words of Jesus be read straight forwardly and simply one cannot escape from the sense of surprise and awe in the presence of the wonderful merging of tones. Severity and dignity, authority and compassion, follow each other in sequence, and are yet all to be discovered in every part. The whole music is awe-inspiring and magnificent. Let us think of the final invitation, not in all its own fullness of detail, but in its comprehensive simplicity, and as interpreted by the matters immediately preceding.

The simplicity of the invitation is apparent. The words "come unto me" are devoid of all ambiguity; they immediately suggest the availability of Christ. It is possible that men should come to Him. All of His persistent approach and patient method is taken for granted. Seeing that He has thus made possible the coming of man to Himself, He calls him to come directly, that is without deviation or delay; and to come immediately, that is, not through meditation. It is the fruit of an infinite grace, which reveals the fact that whatever His gift or purpose may be, He invites men to come to Him, having made Himself available.

Returning now to the first part of our lesson, those words of stern and awe-inspiring denunciation, we find in them a revelation of the hindrance which makes it difficult for men to come. The sin of the cities was that they repented not. In their midst He had wrought His mighty works; the very works which He had cited in the message to John as being such evidence of Himself as men ought to accept, and upon which they ought to act. As we have seen, His methods were those of the destruction of the works of the devil, in order to show the realization of the purposes of God in human life. Such works wherever wrought inevitably make their appeal to heart and conscience, and call sinning men to the attitude of repentance. The cities had not repented. Their pride, their prejudice, their persistence in ways of evil had prevented them. He called men in simplest words, having made Himself available to all; but only the violent could come; only such as trampled pride and prejudice beneath their feet, and with determination turning from sin would yield themselves to all the purposes revealed in the works He wrought.

Passing on to the brief and yet wonderful paragraph in which the attitude of Jesus is that of adoration in the presence of His Father, we find the way of access to Him suggested. These things are hidden from the wise and understanding, but they are revealed to babes. As in the first we saw the hindrance, here we have a description of character which stands in graphic and absolute contrast to that denounced. Babes are without prejudice, without pride, without persistence in sin. They lack the wisdom and the understanding which make it necessary by violence to overcome the things that hinder. Thus while in the first paragraph we saw only that the violent can come; we now see that only the simple can come. There is no contradiction between these two things. The second is the outcome of the first. The simplicity of the child in the case of proud and prejudiced men must result from violence. By violence men overcome the things which hinder; and overcoming, in absolute simplicity enter into the kingdom. Jesus knew that this was in the economy of His father, and knew, moreover, its absolute necessity in its unerring wisdom. Therefore He referred to it in words spoken, not to men but to His father, and in words of adoration.

The real reason of the call of Christ is revealed, in His proclamation, for therein we find not a declaration of method, but a clear revelation of the provision which He makes for men. The first word of the proclamation is the assumption of His right to utter the invitation. "All things have been delivered unto Me of my father." This is immediately followed by a brief declaration. "No one knoweth the Son, save the Father;" in which He expressed in brief words what He had been dealing with more fully. John was uncertain about Him. The unreasonable generation had neither listened to the wailing of John nor the piping of Jesus. The cities in which His mighty works had been done were unrepentant. No man knew Him save the Father.

This was immediately followed by the great word which declared that He alone knew the Father, and that other men could only come to that knowledge through Him. The assumption of the proclamation was that all restlessness results from ignorance of God; and that His own rest resulted from His knowledge of God. How, then, could men enter into such rest? Only by coming to Him. Thus the invitation, set in the lights of its context, is full of teaching. "Come unto Me," by violence which overcomes prejudice, by the simplicity which results therefrom, and thus through Myself and the Father, and enter into rest; rest for John, beset with intellectual difficulties; rest for the unreasonable generation; rest for the cities as they repent.

"Where the Spirit of the Lord is, there is liberty."

Here is the situation in a sentence: Less than nineteen centuries ago the Christian church could all be gathered into one small room, and it was practically without influence; today that same church exists universally and is the controlling force in the world. Can we conceive of a greater triumph?

Into the most difficult and unlikely realms of heathenism, where degradation reigned undisputed, Christianity has gone and has established true homes, pure living and enlightened standards.

Did you ever see a drunken, dissolute, debauched and degraded wreck of a man become clean and pure and upright and noble in the power of the Son of God? If so, then you have witnessed the great triumph of Christianity; a triumph that is being effected and repeated every hour of the day the world around.

The war of the world is the war between the heel of the woman's seed and the head of the serpent. There is no other conflict than this. For nineteen centuries that heel has been grinding harder and harder upon the head of the old serpent, and the glad day of peace is coming when the serpent will cease its struggles, crushed forever, according to the promise that, since the birth of man has been the hope of the race. All conquests are embraced in this conquest of sin.

News and Notes.

The National Conference of Charities and Correction will be held in St. Louis May 18-25. Such topics as "Industrial Hygiene," "A Federal Children's Bureau," "Social Surveying" and "Child Labor" will be discussed at its sessions.

Recent excavations in Egypt reveal the fact that the principles of medicine were known and practiced in this land 7000 years ago. The first Egyptian physician was "I-em-hetep," whose name signified "the bringer of peace" and "the master of secrets."

A system of pensions for ministers of their denomination who have reached the age of 62, and who have retired or who should be retired from active pastoral service, is a movement now under consideration by the Baptists of Massachusetts. Annual grants may be made upon the basis of $500 for twenty-five years of active service.

The National Conference of Jewish Charities is to be held in Chicago in May, as is also the great Catholic Laymen's Movement for social service, the St. Vincent de Paul Society.

The proposed missionary exposition, "The World in Boston," which will be held in April, 1911, is now assured, as the guarantee fund of $60,000 has been secured. Rev. A. M. Gardner of the London Missionary Society is directing this enterprise, in which forty-four missionary organizations will coöperate.

Religious liberty in Madagascar has not been allowed by the government since 1905. At this time schools and dispensaries were in successful operation and the loyal conduct of the missionaries had secured the confidence of the governor. The passing of power into the hands of a confirmed agnostic resulted in the suppression of all Christian agencies. The revival of heathen practices is now encouraged and Sunday is made a day of public sports.

No less than eleven women in the United States have given each $1,000,000 for charitable purposes.

An immigration secretary is the latest addition to the staff of officers of the Chicago Y.M.C.A.

A novel feature of the new Fifth Avenue Baptist Church of New York City is to be a roof garden where open air services will be held.

Under the edict of prohibition, the raising of opium in the province of Shansi, China, has practically ceased.

A Baptist jubilee will be held in Norway, June 22-27, commemorating the fifty years during which the denomination has planted in that country forty churches with a total membership of 3200.

The Belgian government has appealed to all the missions on the Congo to coöperate in an effort to stamp out the sleeping sickness. In order to accomplish this the government offers to all missionaries a course in the Leopoldville Institute, promising to assume all incidental expenses, and to provide the mission stations with the scientific and medical equipment necessary for the treatment of the disease.

Christian Endeavor.

THE GREAT CONQUEST.

Terse Comments Upon the Christian Endeavor Topic for April 24: "Christ Winning the World."—(John xii, 20-32.

By William T. Ellis.

A few evenings ago I worshiped in a lonely mill village, with half a hundred humble folk. The church was improvised from several discarded election booths. The preacher was a young Baptist theological student. In his simple, direct talk he kept turning to the imperial conception of world-evangelization as a factor in the life of every disciple of Jesus. This thought of Christianity's universal conquest is being brought to bear as a motive upon the lives of Christians everywhere. The editors and other national leaders who think of the present missionary movement only in terms of great conventions, should not fail to reckon with the small churches and lonely school-house meetings, where the vision of Christ winning the world has also come.

When the great bulk of average Christians become fired with zeal for missions, then we may expect a mighty quickening and revival of pure religion in all the home churches. For the spirit of missions is the very spirit of God.

"As my Father hath sent me, even so I send you," said our missionary Master. And his allied command is, "Go ye into all the world and preach the gospel to every creature."

It is impossible for all men to be reached by a few men unaided. There are millions of souls who will never hear the gospel unless they hear it through the rank and file of Christ's followers. The truth that every Christian must become a missionary is thus altogether rational. It is only through the medium of all his disciples that our Lord can touch all parts of this great sinning world.

The Master's "go" is of as universal application as his "come." He means that all who take up his cross should lift it up before their fellows. The responsibility of spreading the gospel throughout all the earth rests upon all the Church. There is no believer exempt from this duty and privilege.

Every advance toward unselfishness and brotherhood is a victory for Christ.

As there is nothing that wounds the tender heart of Christ more than the countless forms of selfishness on the part of the people whom he came to save, so there is nothing that more truly commends the gospel to the world than the quiet self-denials of Christ's followers. He who was incarnate unselfishness sees something of his own image in every deed of Christian self-denial.

The church must triumph completely because she is Christ's church.

Into all the world Christianity has gone, and everywhere it has loosed the

ON A BEAT.

Private Report Does Not "Pan Out" and Wagon Man Dons Uniform of Patrolman.

The usefulness of Policeman C. J. Sweeney, at police headquarters, having been invalidated by the exposure of the fact that he was making written, private reports to Capt. Dixon regarding alleged occurrences about the station, he was removed from his duties as wagon man yesterday, and put in regular uniform on a beat.

Sweeney was hail-fellow-well-met about the station, while handling prisoners as they were transferred from the wagon to the jail. He knew most of the men whose duties keep them about headquarters, and talked to them often about private matters concerning police work.

Everything went well with Sweeney until an investigation of a case was taken up by the Police Commission. Then it was brought to light that Sweeney, who had been friends with men about the station, had made a written report to his superior officer, attempting to throw blame upon one of these friends.

This report with Sweeney's name attached was made public. About that time the duties of Sweeney as wagon man were confined chiefly to attending prisoners in the wagon, for it was hard to get into conversation with his one-time friends. Yesterday, when the regular watch went on duty, Sweeney was in patrolman uniform and another man was riding the wagon.

Mr. and Mrs. Frank S. Smith and Mr. and Mrs. H. A. Smith of Santa Barbara registered yesterday afternoon at the Hollenbeck. They are on their way to San Diego in an automobile.

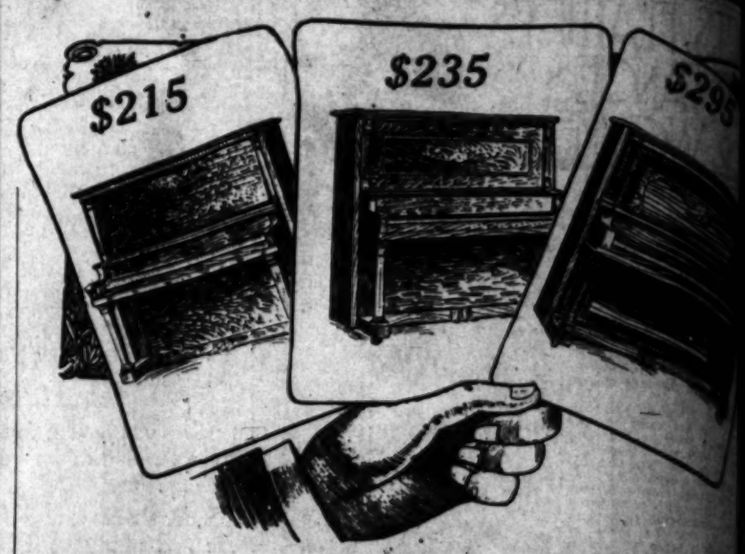

Take Your Choi

$5 Down and Free Delivery

$5 A Month With Sto and Scarf

We Move May 1

And are selling our entire stock at manufacturers' prices

Good Dependable Piano

At $135, $150, $175, $195, $215, etc. Go organs $5 and $10. Square pianos $1

Open Evenings

Frank B. Long Piano C

628-630-632 South Hill Street

Where Services Will Be Held To

Temple Baptist Church
Auditorium, Corner Fifth and Olive Streets.

ROBERT J. BURDETTE, D.D. Pastor Emeritus.
J. WHITCOMB BROUGHER, D.D., Pastor.
Preaching by Rev. Arthur W. Rider at 11 a.m., "THE NEW CHURCH."
7:30 P.M.—GRAND CONCERT.
Famous soloists, noted quartette, big chorus. Great organ and chimes at 7:15 p.m.
Sermonette by Dr. Lockwood, prominent Y.M.C.A. speaker.
SEATS FREE.

St. Paul's Pro-Cathedral
523 South Olive Street.
VERY REV. WILLIAM MacCORMACK, Dean.
7:30—Holy Communion.
11 a.m.—Morning Prayer. Sermon by CANON HIBBARD, D.D.
7:30—Evening Prayer. Sermon by the Dean. Topic, "Remember Lot's Wife."
The choir will sing as special music, Stainer's "Lord, Thou Art God."

First Congregational Church
Hope Street near Ninth.
REV. WM. HORACE DAY, D.D., Pastor.
Sunday Morning, 11 o'clock.
Subject, "THE PLACE OF CHRIST IN OUR MODERN SOCIAL COMPASSION."
Sunday Evening, 7:45.
Topic, "THE COST OF A GIRL."
Under the auspices of the J.O.C. and Philathea Classes.

First Christian Church
Hope and 11th Street.
REV. A. C. SMITHER, the Pastor.
Will preach at 11 a.m. on "Remission by Blood," and at 7:30 p.m. upon "The Divine Confirmation."
Sunday-school at 9:45 a.m. and Endeavor Societies at 6:15 p.m.
All invited. Seats free.

Broadway Christian Church
Opposite the Courthouse.
Bible School 9:30 a.m. Preaching 11 a.m. by B. F. COULTER, Minister. Subject, "The Gift and Influence of the Holy Spirit." Communion following the morning discourse. Preaching at 7:45 p.m. by John C. Hay, Associate Minister. Subject, "Freedom by the Truth." Young People's Meetings, Senior and Junior, 6:30 p.m. Welcome, all.

The Independent Church of Christ
Eighteenth and Figueroa Sts.,
REV. J. S. THOMSON, Pastor.
Sunday service 11 a.m. Subject of sermon, "What Did God Do for Us Before the Foundation of the World." Solo, "The Shepherd's Fold," Mrs. D. J. Kennelly. Solo, "Love Watches Over All," Mrs. George F. Drake. Duet, "Glory to Thee, My God, This Night," Mrs. Kennelly and Mrs. Drake. Miss Mary L. O'Donoughue, organist. All are invited, especially strangers.

St. John's Episcopal Church
514 W. Adams St. (near Figueroa.)
Take Grand ave., Dalton ave., Moneta ave. or Redondo car to Adams st. and walk west. Take Yellow University car to Chester Place and walk through Chester Place.
REV. LEWIS G. MORRIS, Rector.
7:30 a.m.—Holy Communion.
11 a.m.—Morning Prayer and sermon.
7:30 p.m.—Evening Prayer and sermon.
A FREE church. Short and hearty services.

Public opinion is the invincible power in control.

Knox Hats

inspire and hold public faith and patronage.

Gentlemen's Hats
KNOX HAT STORE.
Ladies' Hats
N. ROSSITER.

Are You Watching Figola Bread Advertising?

YOU SHOULD—for it states facts regarding the manufacture of FIGOLA BREAD, the new health bread of the table. Pure food demanders are serving it daily—ARE YOU?

Try One Loaf Today and Your Grocer Will Sell You Another Tomorrow

Grant's Bankrupt Stock
Half Price
Women's $25 Spring Suits, smart styles. Save half..... $10
MOSGROVE'S
Just Below First St.
113 SOUTH SPRING STREET

BRENT'S
712-714-716-718 So. MAIN ST.
THE GREAT CREDIT HOUSE.
Real Spot Cash Prices
EVERYTHING FOR THE HOME
Furniture—Rugs—Stoves

FACTS, FEATURES AND FANCIES FOR WOMEN

BY OLIVE GRAY.

...good fortune the other
...Broadway car, to sit near
...who were out for a holi-
...as I learned, en
... Happy and light-
...children can be, they
...amusement from the

...caught the drift of
...it ran somewhat like
...you can't spell 'millin-
...word was correctly spelled
...

...said, "How do you spell
..." The boy came off vic-
...put a poser to her; and
...on, block after block.
...realize that signs and ad-
...boards were capable of con-
...little dreamed by their
...the little girl constituted
...commenting upon and
...the running game of
...which it began to develop
...contestant was besting
... It was really a ques-
...could most rapidly grasp
...passed along the way. Fi-
...warfare grew too intense,
...man realized that he
...badly, he exclaimed:
...that boyish intonation,
...to express itself in ink,
...much, but I'll bet chye
...chye at g'ography!"

...Experience.

...on a car yesterday
...pleasant. There was but
...the "pergola," and I wished
...open, so I sat down be-
...who proved himself a
...attire. He sat squarely
...of the seat, nor did he
...that position. Still worse,
...limb crossed, so that a
...rubbed against my skirt.
...liked "pig's feet," no
...will serve. It just hap-
...I was wearing a dark
...anyhow, after the damage
...it was useless to protest;
...have been the same with
...I am sure, had I worn a
... Of course, I should
...something heroic, such as
...stand beside the seat, call-
...to the person sprawling
...I shrink from any radical
...as many women
...endured.
...recent accusations of a
...was claims that the rea-
...impolitely treated in
...because of their own
... I have felt that I
...this incident, for it is
...again if that man
...a car.
..., are placed in the
...I describe, what will

...of Thimbles.

...Ann Arbor has a collec-
... Throughout a life
...lady has sought for
...perhaps the quest began
...little girl, she played the
...thimble, who has the
...however the taste orig-
...has managed to make a
...of these small articles.
...histories, having been the
...; some are beau-
...curious. There is a
...one, trimmed in scal-
...from Nimes; a tor-
...shell from Bourges, one
...set in turquoise; a
...used for sewing, which
...an Etruscan tomb; one of
...found in Florence.
...bearing the coats of
..., and some are set in
...jewels. Now that one
...what a pretty and inter-
...it must be! I won-
...women have not made
...

...mother's Days.

...the guests were trans-
...party given the other day
...of mine.
...arrived they found a col-
...pretty silk pieces, from
..."bees," and then pro-
...make a square of patch-

...voted to have accom-
...composition, as to col-
..., received first
...who sewed most neatly
...the second. A pretty
...was first honor, and
...terrier was second
...who took part voted it
...to make patch-work, and
...as well as her guests, had
...the happy afternoon.
...of the "patch-work
...as I remember, not so
...the prettiness of the thing
...the pleasure of recollect-
...was a bit from Annie's
...that a piece of the first
...worn by Elizabeth. Don't
...how, when you were
...you used to like to
...grandmother's bed, and
...you about the good old
...you pictured, in your
..., how the people
...and even what they said?
...and our doings less
..., I wonder, than
... To be sure, we have the
...that is so businesslike;
...left to imagine. But
..."ushering" about the
..., for there stands the
...the threshold," with his
...spear!

...when the gar-
...strict attention to
...drains must be
...with unremitting care.
...of lime freely in and
..., and ample quanti-
...soda in the wa-
...the former.
..., also, use soda
...It is cleanly, safe and
...were obliged to choose
...cleansers and sweet-
...use, it would bet-

...is good for washing
...where there is any
...or germs; but it
...as an odor.
...of salt in water
...for utensils and for
...it is remarkably good in
..., and it pre-
...of these summer floor

...possibility of moths,
...clothes, after brush-
...paper bags.
...purchased in all sizes
..., and for small arti-
...be made at home, so
...over so as to protect
...of threads from
...

...always
...of win-

than ever, and the flowered flaxons, dimities, and organdies are exquisite.

It is a pretty fashion to match the flowers upon the gown to those upon the hat.

Our old friend, Galatea, comes this season in many new and pretty colors. One of the reliable stores has an especially wide range of colors and shades in this ever-wearing goods. It comes in delicate greens, blues and pinks, as well as in the darker shades of brown and gray. We are in the habit of thinking of this as especially for children's wear, but it is first-class for morning suits for street, to be worn with yokes or guimpes of thinner material.

A Warm Weather Dish.

Line a baking pan with bread crumbs, which have first been soaked in milk, seasoned with butter, pepper and salt. Place a layer of ham, minced fine, and moistened with olive oil, or cream. Cover closely and place in the oven to heat. Beat separately the whites and yolks of the required number of eggs, and pour into the baking dish, adding a little melted butter, and a tablespoonful of cream. Return to the oven and allow to remain until the eggs are firm. This makes a delicious and not too heavy dish for dinner on a warm day.

From the East We Learn That

French and English chiffon voiles are very attractive and make fascinating frocks. They are shown in solid colors, in pastel shades, in plain effects, as well as small checks formed by raised silk linen.

The suit without the vest is the unusual thing these days. A perfectly plain pongee or linen suit can be combined with a contrasting vest that gives a bright spot of color to the neutral shade of the costume.

Made on rather straight lines, the best blouse sleeves of sheer linen show five to seven tiny tucks, crossing the front seam of the sleeve, just where the sleeve naturally wrinkles with the turn of the arm.

An attractive sleeve in a new house gown extends just below the elbow. It is made of a series of four puffs, shirred quite flat and finished with an inch band of self-tone velvet, embroidered in silver thread.

For cool days at the seaside and the mountains, for tennis and outing frocks, challie is a most fashionable and generally satisfactory material. The new challie show charming designs, similar to those of the new foulards.

Unusual combinations of colors are seen on some of the smart spring gowns. One attractive gown is a natural pongee, trimmed with the shade known as Chantecler, combined with Copenhagen blue. The effect is daring, but pleasing.

There are quaint and curious ideas in millinery; brown gauze overspreads pink roses, roses are dropped upon a huge square crown at intervals, so that they form neither a wreath nor a group. The half veil falling to the bridge of the nose has appeared.

With the continued favor shown to low necks for the spring and summer, the bar pin used to fasten lace and embroidered collars and jabots is considered quite an important accessory. These are decidedly oriental in design and treatment, and are set with scarabs and cabochons of semi-precious stones.

Gloves, ornamental and useful, for all hours of the day, are slightly different this season. Chamois and elephant gray are the accepted shades for morning wear. Pale gray and champagne for afternoon, while a departure has been made from the accepted white for evening in the very pale rose gloves that are in vogue.

Popular as shirrings are, the woman whose arm is large will look askance at them. The sleeve with the shirrings has a tendency to give the appearance of size to the arm, and it is a favorite style only with the woman whose arm is quite slender.

FINDS FRIENDS.

VISITS VOTERS IN RICH VALLEY

PHILIP A. STANTON IS MET BY MANY RANCHMEN.

Several Cities Are Stopped in and Much Enthusiasm Is Found for Popular Candidate, Who Plans Trip to Meet People in Northern Part of the State.

After visiting all of the cities of the Imperial Valley and talking to thousands of the leading citizens of that wonderful land of promise, Philip A. Stanton, candidate for the Republican nomination for Governor, returned to Los Angeles yesterday and expressed himself more firmly convinced that Southern California will give him the nomination. Several of his Los Angeles supporters went with Mr. Stanton through the valley, and others joined him at each city visited, and accompanied him from place to place.

Those who returned to Los Angeles with him yesterday, assert that no opposition to his candidacy was met with in any part of the valley. At every place the reception of the candidate was cordial and hearty, and participated in by practically all of the ranchmen, professional and business men alike. No speeches were made, and no effort was made to get crowds together, but during each day the candidate met hundreds of voters and talked with them, and each night public receptions were held at the hotel where Mr. Stanton happened to be, and a steady stream of people came to see him and talk with him.

At Calexico, where the party arrived Wednesday morning, automobiles were waiting to take the members to surrounding ranches, and after a visit to every business establishment in the city, the party departed in the automobiles for Imperial, where a large gathering of ranchmen had been arranged. From Imperial the party, augmented by a number of prominent men of Calexico and Imperial, went to El Centro, where the candidate remained for the night, and where a reception was given him at the Orange Hotel during the evening. On Thursday Holtville and Brawley were visited, Mr. Stanton meeting hundreds of voters in each city. After a reception at the Hotel Bungalow in Brawley during the early evening, the party took train for Los Angeles.

Next week Mr. Stanton, with some of his supporters, will visit the Coast cities of Los Angeles and Orange counties. It is planned to have the candidate attend the Stanton Boosters' luncheon on Tuesday in this city, if the itinerary can be so arranged. Following the visits to the Coast

cities, the extended journey by automobile through the San Joaquin Valley, and on to the extreme northern limit of California will be begun. This trip is being hastened, as word comes down from the north that Stanton sentiment is growing stronger each day there, and that the people are anxious for an opportunity to see the southern man and hear what he has to say.

GROWING.

EXTENSION WORK TO START SOON.

LOS ANGELES RAILWAY COMPANY TO BUILD LINES.

Pretty Picnic Grounds to Be Laid Out in Canyon Below Eagle Rock, Which May Be Used by the Public Without Charge—Concrete Bridge Will Be Built.

Work on two important extensions to the Los Angeles Railway lines will be started within the coming week and poles for one of them are already being placed.

The Ninth-street line, which now extends to Park street, will be extended west on Ninth to Vermont, north on Vermont to Eighth, and west on Eighth to Harvard boulevard. The entire extension will be a mile and a half in length. The work on the extension of the Eagle Rock line will also begin this week.

Howard Huntington is responsible for the playground which is to be installed in the cañon below Eagle Rock, but seeks to give the credit for this good work to his father.

It is planned to install rustic benches, ovens, swings and other first aids to the pleasure-seeker, and the intention is to make of Eagle Rock Cañon a place to which a family can go for an outing without the expense of a trip by interurban trolley.

Engineer Kurtz of the Los Angeles Railway, with William Hertrich, who is in charge of the beautifying of H. E. Huntington's private grounds, has laid out the cañon as a picnic ground. The underbrush has been cut away and the cañon generally cleaned up.

The land was purchased by the Huntingtons from the Campbell-Johnson ranch, but the rock itself is outside the boundary of the new park.

The good roads of the county will cut across the cañon and a big concrete bridge will be built.

When complete the park will be turned over to the public without charge. Wood will be furnished for the cooking ovens built through the cañon, and concessions for the children's amusement will be let. A dancing pavilion will be built, but no liquor will be sold, and objectionable persons will not be permitted to use the park.

LETTERS TO THE TIMES.

[The Times freely publishes the views of correspondents without holding itself responsible for writers' opinions. Be brief, write plainly, state clearly. The space of 250 words, on the average, is sufficient for the point. Well-written letters are liable to be declined merely on account of their length.]

The Prison Poet.

BAKERSFIELD, April 20.—[To the Editor of The Times:] I have read and reread the articles in your paper in regard to the "Prison Poet," John Carter, and as the words have fallen on my heart—like a stone, so they must have fallen on the hearts of thousands of others. That a mere lad of 19 should have been sentenced to ten years imprisonment for the stealing of $24, seems more like reading pages from the dark ages. He was hungry, but pass that by.

Where is the judge who committed this atrocity? Heart breaking thought that there are thousands of other men, some innocent entirely of crime, in the same position as this boy. Awake Americans, to the injustice of such laws! Pause a moment as you applaud the killer who lives but to destroy and think deeply of how we are to right this cruel wrong. B. H.

Your Liver is Clogged up

That's Why You're Tired—Out of Sorts—Have No Appetite.

CARTER'S LITTLE LIVER PILLS will put you right in a few days. They do their duty. Cure Constipation, Biliousness, Indigestion, and Sick Headache.

SMALL PILL, SMALL DOSE, SMALL PRICE

GENUINE must bear signature: Brent Good

CALIFORNIA RAISIN DAY APRIL 30
EAT RAISIN BREAD

A Trip You Ought To Take

is the most delightful in all Southern California. Train leaves Arcade Station daily at 8:55 a.m., and returns at 7:10 p.m.

Round trip fare is $3.00, with 8-day limit, and $2.05 on Sundays, good for the day.

'Tis the "Inside Track" trip to

Redlands via Riverside Over the Southern Pacific

Tickets and information at 600 So. Spring St. and station.

Bullock's
Broadway at Seventh

Men! Are You Ready For Summer?

—Have you plenty of cool underwear, have you a good variety of shirts, have you an assortment of ties? You may need a new belt, a new bathing suit and what man ever had enough pairs of socks?

—Satisfy these wants early while stocks are brightest, and styles the latest. Buy them today at Bullock's Men's Furnishing Store, Main Floor, where you will find such great full new varieties to select from—

Men's Shirts $1.00

—This month the men's Furnishing Dept. has made a specialty of these one-dollar shirts and hundreds of them have been sold.

—They are dollar for dollar values—they are better than ordinary dollar values—that's why we have them for you and just why we want YOU to have THEM.

—Shirts in regular or coat styles, some neat stripe effects and figures in black and white. Some fine stripes in blue, green and lavender, some tans, some plain blues.
—Beauties every one of them—
—Shirts that have pleated bosoms, shirts that are plain, with cuffs and without cuffs.
—Every size, 14 to 17—a great selection—$1.00.
—Buy shirts Today—Main Floor.

Men's Underwear 50c Ea.

—B. V. D. underwear, the athletic style cool and comfortable.
—Poros-Knit open mesh — the underwear that lets the body breathe.
—Balbriggan underwear—worn exclusively by so many men.
—White gauze, light weight underwear, another favorite summer style.
—Ribbed underwear in three weights, light, medium and heavy.
—Any above style, 50c garment.

Men's Belts 50c

—Here they are men, and young men—belts, belts, lots of them—
—The latest styles in belts and the best belts that can be made for 50c—
—Belts of tan leather, of gray leather, of black leather—
—All sizes in bright new lines of either one-piece or stitched belts—50c each.
—Main Floor—Furnishing Goods Dept.

Wash Ties 25c

—Hundreds of them in great style and color variety.
—The new tubular knit styles and wash ties with plain or embroidered figures—
—Furnishing Goods Dept.—25c, 35c and 50c.

Men's Bathing Suits $1.00

—New stocks, have just been received and are open for the first time today.
—Bathing suits of cotton and of wool, one or two-piece suits, all sizes, 34 to 50.
—Mighty complete lines, $1.00 to $4.50.

The Fever!

—Doesn't it break all over you—these sunshiny days?
—Doesn't last year's vacation time come up right in front of you and blur your work, time after time?
—Doesn't it seem as if you just couldn't wait to be away?
—Doesn't that summer fever for tramping, for fishing, for playing almost overwhelm you?
—Satisfy those desires—take a day off and get back to the open again—get out and play tennis, play ball, or go on a good fishing trip.
—You'll need fishing tackle, tennis rackets, gloves and bats.
—Buy them at Bullock's Sporting Goods Store—3rd Floor.
—The new stock of tennis rackets has just come in, leading makes in all weights, from $1.25 to $9.50.
—A very popular medium-priced racket sells for $2.25.
—Tennis balls, from 35c to 50c—including Goodrich, Wright and Ditson, Horsman and Ayres makes.
—A great variety of casting rods, trout rods and Cataline light tackle rods.
—An 8 ft. split bamboo, two-joint casting rod with a case, for $2.25.
—A good three-joint bamboo rod for $1.75; others from 75c to $12.50.
—Amateur reels, 90c, and a double action nickel plated 150 yd. reel with click and drag for $1.25.
—84 ft. lines for 12c.
—Japanned hooks, 1 dozen for 15c.
—Sporting Goods Dept., 3rd Floor.

Misleading!

"Ground Chocolate," which is the name we have been using since 1875 to describe our superlative product is being used to describe imitations.

You would naturally suppose that a manufacturer proud of his product would have a name of his own by which to describe it, by which people might learn to call for it.

And when he applies to his product a name which we have made so popular, the inference is plain that he has no confidence in his own goods, but is trying to sell it under the reputation which we have built up for our superlative product.

But you need not be the loser because of these misleading tactics. When you buy "Ground Chocolate," read the label and see that it bears the name of "Ghirardelli;" that will guarantee that you are getting the finest product made from the cocoa bean.

D. GHIRARDELLI CO.
Since 1852.

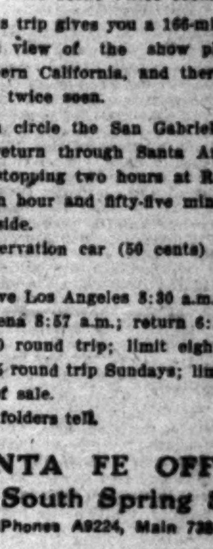

The Kite Shaped Track

No Scene Twice Seen.

This trip gives you a 166-mile pa[noramic] view of the show places [of] Southern California, and there is [no] scene twice seen.

You circle the San Gabriel Vall[ey] and return through Santa Ana Ca[n]yon, stopping two hours at Redlan[ds] and an hour and fifty-five minutes [at] Riverside.

Observation car (50 cents) all t[he] way.

Leave Los Angeles 8:30 a.m.; lea[ve] Pasadena 8:57 a.m.; return 6:30 p.[m.]

$3.00 round trip; limit eight day[s].

$2.05 round trip Sundays; limited [to] date of sale.

Our folders tell.

SANTA FE OFFIC[E]
334 South Spring St.
Phones A9224, Main 738

Women's $25 Suits

Samples of the very latest styles. Don't miss them...... **$15**

ORIGINAL SAMPLE SUIT CO.,
336½ S. Broadway, 3rd Floor.

Talking Machines EAST TERMS J. B. Brown, Music Co. 645 South Broadway.

Home Decorators

Pease Bros.

640-646 SOUTH HILL ST.

"THE LEADING MILLINERY HOUSE OF LOWER BROADWAY"
SCOFIELD MILLINERY CO.
737 SOUTH BROADWAY

BIG G

Big G The remedy for Catarrh, Colds, Hay Fever and inflammations, irritations or ulcerations of all mucous membranes, and discharges from the nose, throat or other organs. Sold by Druggists or in plain wrapper, express prepaid, on receipt of $1, or three bottles, $2.75. Booklet on request. The Evans Chemical Co., Cincinnati, Ohio, U. S. A.

Go to Morro

today for Abalone Blister Pearls. Open Saturday evenings.

Morro Jeweler and Silversmith 400 Broadway, Cor. 4th

Hollander & Funke

The Family Shoe Store.
428 South Broadway.

Prepare for the warm days. Install a

GAS RANGE

You can then keep your kitchen cool and clean

Money to Loan

On approved real estate.
EQUITABLE SAVINGS BANK,
First and Spring.

"Walk-Over"

Shoes $3.50, $4, $5
J. F. HUGHES, Prop.
111 S. Spring and Cor. 4th & Spring

Combination Midway Oil Co.

Owns 200 acres in famous Midway Field.
OFFERS
100,000 shares of stock at 25c per share.
Subscriptions will be received by WATKINS & CO., 506 Union Trust Bldg. and at The Company's Office.

AFFINITY FIGURES.

SEEKS DEATH; MAN MISSING.

Discovers Husband's Perfidy and Inhales Gas.

Woman's Life Saved, But She Is Unforgiving.

Threatens to Kill Himself and Disappears.

Suicide attempted by the wife and threatened by the husband, the quick passage out of sight of a mysterious affinity, and the baffling disappearance of the husband, were some of the details of a startling story of marital infelicity called to the attention of the police last night. The principals in the affair are J. Frank Zittel of No. 465 East Sixth street, who has been missing since last Wednesday, and his young and handsome wife, who tried to kill herself with illuminating gas Tuesday evening.

Zittell is a barber, young and active, and had been working steadily and earning good wages. He is 29 years of age, and life with his pretty wife, even younger than he, was like a love song until a few days ago, when Mrs. Zittell began to suspect that all was not exactly as it should be.

Mrs. Zittell loved her husband, and she was so loyal to him that she would confide her suspicions to none. Her soul was being tortured by jealousy, but she grimly resolved, if there was anything to uncover, to uncover it herself. She would be her own detective, and would take none into her confidence.

Mrs. Zittell, her plans fully matured, went to the Gilbert House, at the corner of Fifth and Main streets, and rented a room, giving an assumed name. Then began her long watch.

SEES HUSBAND MAKING LOVE.

Last Tuesday night, the work of detection was finished, she says. She saw "the other woman"—a beautiful woman—and she saw, making love to her, the man who had sworn to love and protect her.

But Mrs. Zittell said nothing at the time. The grief-stricken woman resolved to seek peace and rest elsewhere.

Keeping her own counsel, Mrs. Zittell returned to her home and attempted to commit suicide by inhaling illuminating gas. The woman was satisfied that her husband had ceased to love her.

Zittell, frantic with remorse and the love for his wife that was reasserting itself, found her at home unconscious. Two or three doctors were called, and they labored with the unfortunate young woman. But she was near to death, so near that it was two days before consciousness returned to her with its bitter memories.

THREATENS TO KILL HIMSELF.

The name of her husband was the first she uttered, asking for him. When he came, she upbraided him, refused to forgive him, and the man left home threatening suicide.

The investigators discovered only that Zittell had been gone for two days. They could find no trace of him. Mrs. Zittell joined in the search. Last night she went to the room where she had witnessed her husband's flirtation. When the police learned that the woman was locked in the room, a detective was sent to prevent her from committing suicide.

Zittell is described as being five feet ten inches in height, weighs 145 pounds, has a medium complexion, rosy cheeks and large dark eyes; is smooth-shaven and has a dim scar on the left side of the upper lip. He wore a dark blue coat and vest and light-colored trousers, and a light soft hat.

HEAT IS A CURLER.

Causes Paper to Twist, But Is Not Oppressive Because Tempered by Ocean Breeze.

VENICE, April 22.—This day started at the beach just as did that other April day a few years ago when San Francisco was so severely shaken. The difference in the two days is that today the mercury went much higher. By the sea the more sensitive thermometers caught the temperature at 95 deg. The air was of that peculiar dry character that causes paper to twist and curl. The heat was not oppressive at any time, as a refreshing breeze blew off the ocean. A large number of people made themselves comfortable in the surf and in the big pools at the bathhouses.

Many vans loaded with furniture found their way from the city to the beach today and the baggage carrying vehicles had a lively run, indicating that the hegira has set in early. Rapidly the seaside cottages are filling up for the summer season, which gives evidence of being one of the liveliest in the history of local settlements on the strand.

FUNERAL OF CRITIC.

Many Friends and Pupils Attend Service and Beautiful Floral Pieces Are Presented.

The funeral of George A. Dobinson, the veteran dramatic critic, took place yesterday afternoon. It was attended by a large number of the friends and pupils of the deceased.

The pupils of the Dobinson Dramatic School attended in a body, and as a floral offering sent a magnificent set piece designed after the school pin. Mr. Dobinson's pupils also had his favorite armchair decorated with flowers. During the funeral service it stood near the casket. Many other beautiful floral pieces were sent.

Rev. Warren F. Day conducted the formal services, and B. R. Baumgardt, an intimate friend of the Dobinsons, delivered a touching, simple and eloquent tribute to the dead critic. Harry Clifford Lott sang "Crossing the Bar" and "Lead, Kindly Light." The interment at Evergreen Cemetery was private.

CRAZED.

TRIES TO KILL COUNCILMAN.

DRUNKEN TEAMSTER FIRES AT PROMINENT CITIZEN.

Santa Barbara Driver Attacks Member of Governing Board and When Bullets Go Wild Terrorizes His Neighbors and Overawes Deputy Sheriff—Is Captured.

[BY DIRECT WIRE TO THE TIMES.]

SANTA BARBARA, April 22.—[Exclusive Dispatch.] Harry F. Hotchkiss, a teamster, shot at and swore he would kill Councilman E. E. Arellantes early this evening, after the latter had taken him home in a drunken condition.

Hotchkiss was seen by Arellantes in the upper part of the city, driving his team and plainly in no condition to handle horses. The Councilman, who is one of the most prominent of the large Spanish population, climbed to the seat and directed the team to Hotchkiss's home. On the way a fight for possession of the lines ensued, in which the teamster was knocked from his seat into the back of the wagon. Arellantes fought him off with one hand and drove with the other for several blocks. At the Hotchkiss home Arellantes left the team, and the would-be murderer ran for his house, shouting and cursing that he would kill him. A friend of Arellantes who was passing, hearing the threats, urged him to get into his buggy and leave the vicinity. Before this could be done, Hotchkiss emerged from his house, buckling a belt around his body on which a revolver and holster were suspended. When only a short distance away from the two men he opened fire. Two shots were fired, both going wild, before the buggy passed around the corner and out of range.

Hotchkiss then started to terrorize the neighbors. A deputy sheriff named Pettingill attempted to place him under arrest, but was backed down with the gun. Police headquarters was notified and Capt. Wylie hurried to the battle ground. Hotchkiss made an attempt to again draw his gun, but his arms were pinioned to his side and he was disarmed.

Upon entreaties from the teamster's mother, Arellantes will not prosecute Hotchkiss, who is now in the City Jail under the simple charge of 'discharging firearms in the city limits."

CONVENTION CLOSES.

Officers of County W.C.T.U. Are Elected on the Closing Day of Whittier Meeting.

WHITTIER, April 22.—The twenty-sixth annual convention of the Los Angeles County Woman's Christian Temperance Union closed here this evening. Election of officers occurred this afternoon thus: President, Mrs. Julia D. Phelps, Los Angeles; vice-president, Mrs. Hattie C. Young, Long Beach; corresponding secretary, Mrs. Francis W. Davenport, Los Angeles; recording secretary, Mrs. Laura Thomas Carter, Los Angeles; treasurer, Miss Mary E. Stewart, Los Angeles. These are the same officers as last year except in the case of treasurer, Mrs. Eva Benson of Pasadena retiring on account of ill health after a continuous service of twenty-one years. The recording secretary, Mrs. Laura Carter has also served in that position twenty-one years. Mrs. Ellen Dayton Blair of Los Angeles was elected secretary of the Loyal Temperance Legion and Mrs. Celia Noll of Los Angeles, secretary of the Young People's Branch.

Yesterday afternoon the county prize essays were read. Seventeen hundred were written by school pupils of the county. In the contestants from the graded schools Miss Vera Wilson of the Thirty-seventh-street school, Los Angeles, was awarded first prize, while Torsten Magnuson of Pasadena received first place among high school contestants.

Construction of a new $1,000,000 County Jail, equipped with workshops, where prisoners can be employed and the profit of their labor secured to their families, is championed by the Hamilton Club of Chicago. It has been decided to start the project formally next Monday.

ONE—TWO—THREE!

FIRST BAD ACCIDENT IS CAUSE OF OTHERS.

THROWN from his bicycle beneath a Euclid avenue car at Chicago and East First streets, last night, Bert Evans, 22 years old, of Ganahl and Wabash streets, sustained injuries which may result seriously.

Evans left home shortly before 6 o'clock last night to ride to his work. As he turned at the Chicago street curve, the step of an east-bound Euclid avenue car struck his wheel, throwing him violently to the gutter. Thereafter accidents began to happen in the neighborhood with startling rapidity.

A doctor hurrying to the scene, collided with a post, his automobile being badly damaged.

An inspector for the Los Angeles Railway Company came blustering up and forced his way through the crowd, but his hurry gained him nothing, for a dog, said to belong to Dr. H. G. Spier, snapped the inspector's hand and lacerated it so badly that it was necessary to attend the injured man at a near-by drug store.

A small boy was bitten by the same dog as he tried to force his way through the crowd about the injured man.

Passengers on the car complained marked, "I stamped her." He later told the officers he was glad he had fixed his wife and that if he could have found a gun, he would have committed suicide.

He became ugly shortly after entering the jail, and after trying to do himself violence, was removed to the Receiving Hospital where he spent several hours, trying to work his head beneath the straps that bound him, so that he might strangle to death. He also attempted to hurl himself out of bed and against the wall.

He stated that he wasn't sorry for what he had done and that he had no feeling of remorse, but that he did not see the necessity of being made to wait for trial during the unusually warm weather.

He begged the attendants to kill him and when given an opiate he was under the impression they were complying with his wish and grinned happily at the prospect of a speedy death.

He remained in this contented frame of mind until last night, when jail garments were put on him and he then realized that he had been fooled and the second outbreak occurred. An inquest will probably be held this afternoon.

jured man. Evans was hurled from the bicycle and the machine was ground up beneath the wheels of the car.

He was thrown so hard that he rolled to a sitting position, his eyes bulging wide from the shock and then he fell back unconscious.

Passengers stated last night that the motorman, whose name is said to be Cromwell, sneered at the prostrate man and remarked in a rather self-satisfied tone:

"He's only shamming. His bicycle is smashed up and now he'll be asking about $50,000 damages."

The same passengers stated that he car had been running at an unusual rate of speed, had not been stopping at crossings and that it was taking the curve unusually fast when the accident occurred.

Evans was removed to the corner drug store. His screams, resulting from the pain occasioned by internal injuries and shock, could be heard for more than a block.

A report was sent to the Receiving Hospital and another to police headquarters. An ambulance reached the scene in record time and Evans was lifted into it. As he was being removed to his home he became convulsive and it required several men to hold him down.

Fill men with praise if you would have friends.

IMPERIALES
MOUTHPIECE
CIGARETTES

are filled with such fine tobacco, are made with such care, mouthpiece and all—no wonder men praise them and pass them on to friends.

10 for 10 cents

THE JOHN BOLLMAN CO., Mfrs.

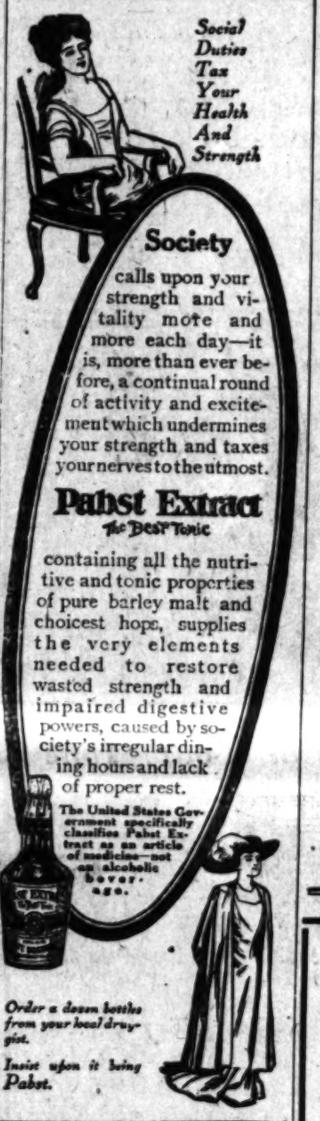

WIRTH MURDER.

(Continued From First Page.)

COMMITTEE INVESTIGATES.

Alhambra Body Is Considering How the City May Own Its Water Supply.

ALHAMBRA, April 22.—A joint committee from the City Trustees and the Board of Trade is diligently at work investigating several propositions submitted whereby the city may secure the ownership of its water supply.

It is understood that the San Gabriel Valley Water Company, which at present controls the water supply of the city, will shortly submit a figure for this plant. In the meantime three other sources of supply are being considered. The scarcity of water for fire fighting has long been a problem with which the fire department has had to contend. A system of reinforced concrete cisterns for the storage of water for fire purposes is being considered.

COMPTON.

COMPTON, April 22.—The Congregational Church women held their annual flower festival this evening. There was a fine programme and the flowers were especially beautiful.

Mrs. Frank H. Probert of Hollywood was the guest of Mrs. Frew Wednesday.

A dinner was given at the Methodist Church this evening for the members of the church and congregation. A programme was given later, at which

$6 PANAMA HAT SEASON! GOT YOURS?

at Hamburger's will buy you one of the finest Panamas in the world. Genuine Ecuador Panama—every man knows it's about the best. In Optimo, four-dent, fedora and telescope shapes. Beautifully bleached; Russian leather sweats. All sizes in our big selection.

LARGEST DEPARTMENT STORE WEST OF
Hamburger's
BROADWAY, EIGHTH, & HILL

BEAT THESE SUITS--
(BLACK AND BLUE)
--IF YOU CAN

—beat them "all to hollow!" If you can, we said, because you can't. Not at $18, anyway, or anywhere near it. You never such an assortment. And blacks and blues are most popular every season. Color fads come and color fads go, but blacks and blues we have with us always. They're dressy, they're suitable for very many occasions, nearly every man looks good in them—and a dozen other reasons we can say, "No wonder they are always in demand." Good tailoring, good style and good fit in the making these suits—unusually good. Single-breasted models—very latest with broad shoulders. Full or medium peg pants. Come down and look at them, will you? We have your size if it's anywhere from 33 to 46. The price will surprise you; only $18

Our $15 business suits are wonderful for the money. The $20 and $25 dress suits show marks of $45 and $50 kinds

"Maderite" trunks are the best, because they are made right—$10, $12 and $13.50.

Men's Straw Hats at $2.5[illegible]

Wear a crown of comfort from Hamburger's Men's Store. Cost more than hats you've bought that did not prove half so satisfactory. Every shape is here in any braid, among them splits, Milans, Sennets, etc. All are beautifully finished and well lined. All at Just $2.50.

Peg Top Corduroy Trousers—the kind the young men in particular like. Have cuff bottoms and one-half inch side welts. With belt straps. 2½-inch cuff bottom, two hip and two side pockets and one watch pocket. Sizes 30 to 33..... $2.

Neckwear at 50c

Spring and summer styles in wide and narrow 4-in-hands, bats, bands, shields and tecks.

Excellent assortments at $1, $2 and $2.50, also.

Bon Bon Balbriggan Underwear $1

Imported underwear—and it is fine. Shirts and drawers of natural color pure Egyptian yarn. Finishings the very best—such as elastic neck, strap back, taped crotch, etc. Sizes 34 to 44. $1.00 a garment.

Fine White Plaited Coat Shirts $1

Just 50 dozen in this collection. White, knife or accordion plaited coat shirts with cuffs attached. Medium or heavy weight cambric. Cushion neckbands. Sizes 14 to 17. Now's the time to stock up at $1.00 a shirt.

Bathing Suits $3.[illegible]

One-piece style with skirt attached. Three-thread worsted, plain black or navy. All sizes in this lot. price is very moderate.

Our line of Manhattan Shirts at $3.50 is unsurpassable. Latest materials and colors. Sizes 14 to 17½. New arrivals. See them Saturday.

LARGEST DEPARTMENT STORE WEST OF
Hamburger's
BROADWAY, EIGHTH & HILL

"The Safest Beach" "The Nearest Beach"

The Great
Scenic Railway
at VENICE

Will Be Open to the Public
Next Sunday.

Sea-Moss on the banks of all the canals at Venice presents a beautiful sight. It is in full bloom. Looks like a bed of amethysts. Take a ride in the gondolas, row boats or on the miniature railroad.

Auto Owners Attention!

Beginning on Sunday, April 24th, the Venice Midway Grounds will be turned into a FREE AUTOMOBILE PARK. Special watchmen will be on the grounds all the time.

All Venice Attractions Are Open
Chiaffarelli's Concert Band

Live at the Windward Hotel or in the Venice Villa City

Picturesque Santa Monica Canyon

Now open to picnickers and campers. An ideal woodland retreat. Refreshments of all kinds.

Ocean Park-Santa Monica — Band Concerts—Dancing—Bathing.

Redondo Beach — Delightful 10-mile ride along the sea. Band Concerts—Bathing.

Los Angeles Pacific Ry. — Balloon Route Excursion Station, Hill Street, Between Fourth and Fifth.

EST DEPARTMENT STORE WEST OF CHI
Kamburger
ROADWAY, EIGHTH, & HILL STRE

ND BLUE
OU CAN
ou can, we said, because we k
anywhere near it. You never
nd blues are most popular now,
nd color fads go, but blacks
ey're dressy, they're suitable for
man looks good in them—and for
No wonder they are always in d
le and good fit in the making
le-breasted models—very latest
medium peg
em, will you?
e from $3 to
nly $18
onderful for the money. The
marks of $45 and $50 kinds

Hats at $2.50
mburger's Men's Store. Cost
did not prove half so satisfact
among them splits, Milans, Jav
finished and well lined. All
nd one-half inch side welts. Hips
..... $2.50

laited
s $1
collection.
on plaited
attached.
t cambric.
izes 14 to
stock up

Bathing Suits $3.00
One-piece style suits with skirt attached. Two or three-thread worsteds in plain black or navy.
All sizes in this lot. The price is very moderate.

ALK-OVER
SHOE FOR MEN

Copyrighted.
need no introduction
of this country. They
themselves. Over two
pair, right fresh from
Every pair branded
ER" $4.00 and $5.00
style. Every size.
..... $2.95

TRADE MARK
SHOE
Johnson & Mur-
will also speak for
The men that wear
now that they have
and $7.00 for these
have not as big a
line, but can fit most
Brock-
pair... $3.95

HECHT'S 16-inch
hand-sewed. The finest
Everybody gets $8 for them.
price, a pair.. $5.45

ST DEPARTMENT STORE WEST OF
Kamburger
OADWAY, EIGHTH & HILL STRE

ch"

Steamships
LONDON—PARIS—
North LONDON PARIS BREMEN
Express Sailings
Kronprinz Wilhelm
Kaiser Wilhelm II
Kaiser Wm. der Gr.
Kronprinzessin Cecilie
German Hamburg Cherbourg Southampton
Twin-screw Sailings
G. Washington (new)
Bremen
Grosser Kurfuerst
Prinz Friedrich Wm.
Lloyd GIBRALTAR NAPLES GENOA
Friedrich der Gr.
Neckar
Koenig Albert
Prinzess Irene
Wireless and Submarine Signals
Independent Round the World
"Travelers' Checks, good
the World.
OELRICHS & Co., Gen. Agts.
5 Broadway, New York
Robert Cappelle, 240 Post
San Francisco, Cal.; or
Rice Co., 609 S. Spring
man's S.S. Agency, 31
German-American Steamship Dept., Stis., Los Angeles, Cal.

American Line
N. Y.-Plymouth-Cherbourg
Philadelphia—Queenstown
Atlantic Transport
New York—London
Holland America
New York—Rotterdam
Red Star Line
New York—Dover
White Star Line
N. Y., Queenstown, Liverpool
Plymouth—Cherbourg
N. Y. and BOSTON-MEDI
HUGH R. RICE CO., Gen.
ST., Los Angeles Or any

CANADIAN PA
Less Than Four Days
Weekly Sailing Between
and Liverpool
Two days on the beautiful
River and the shortest ocean
Nothing better on the At
Empresses. Wireless on all
First-class $90, Second $52.50
cabin $47.50
Ask any ticket agent, or
rates and booklets. A. F. P
A., and H. B. RICE CO., Gen.

SCANDINAVIAN-AME
12,500 Ton Twin-Screw
Norway, Sweden and
C. F. Tietgen May 3 (Cr
United States May 21 (C
Hellig Olav May 28 (C
All Steamers equipped
First cabin, $75 upward; s
A.—E. JOHNSON & CO.,
York. Or local agents.

EUROPE, HONOLU
Around the
We are Agents for

Demonstration of Brockton Shoe Store's Purchasing and Selling Power

STORE OPEN SATURDAY EVENING UNTIL 10:30

THIS STORE opened its doors to the people of Los Angeles less than a month ago. It made no sensational announcements then. It does not now. There was no music for the opening. There was no display of mahogany fixtures or Turkish rugs. We received no floral pieces. We simply opened a shoe store, a shoe store in every sense that the word implies. We offered quality shoes of standard makes at a lower price than were ever before quoted by any reputable concern. It took but a few days for the people to find this out. The store was a success from the start, and the success will be greater and greater as we demonstrate the store's buying and selling power. The shoe trusts refuse to sell us. Their only complaint is that we cut the prices. We admit that; we certainly do. That is the reason that the people stand by us. That is the reason why we received no floral offerings on our opening day. Because we cut the price on Standard Made and Advertised Brands of Shoes. From time to time the different brands. "Your favorite make" will be offered at less price than the regular, not a little less, but a great deal less.

Queen Quality Shoes

These shoes are known throughout the country, and are the standard brand of $3.50 and $4.00 shoes. They need no introduction to the ladies of Los Angeles. We have a splendid variety of them, and offering them at this price is without question one of the greatest cuts ever known. The Brockton's price for this famous shoe is, a pair..... $1.95

Women's Ankle Pumps

Made by Emery, Marshall & Co., of Haverill, Mass. Genuine hand-turned sole, patent leather, gunmetal or tan Russia calf. Regular $3.50 and $4 kind. Brockton price $2.45

Quality, Square Dealing and Lower Prices or Your Money Back

The Famous Steel Shod Shoe for Boys

is made by Brennan & White, considered the best makers of boys' shoes in this country. The shoes they sell to retail for $3.00 will be sold at the Brockton for, a pair..... $1.95

Children's and Misses' High-Grade Footwear

This store will sell children's and misses' quality shoes at a saving of 25 to 50 per cent. Every conceivable style by standard shoemakers will be offered at the same average reductions as other shoes herewith mentioned.

Brockton Shoe Store

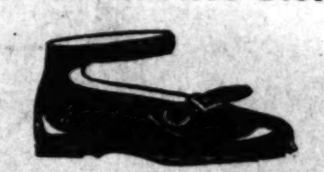

Children's Ankle Straps

Most all the children will wear ankle straps for the summer. We have an enormous variety, made by high-class shoemakers, to retail for $2.00 and $2.50 a pair. The Brockton's price, a pair..... $1.50

Brockton Shoe Store

QUALITY SHOES

445 SOUTH BROADWAY

Utz & Dunn's and the Famous Pingree

High-grade boots, patent leather, with cloth tops and an endless variety of other styles. Shoes that are worth regularly $4 and $5 a pair. The Brockton's price, a pair.. $2.95

branch of the California Fruit Growers' Association. The fruit growers charge that the freight rates on lemons are excessive and should be reduced.

WILL GO TO CHINA.

President of Riverside Chamber of Commerce Selected as Delegate to Flowery Kingdom.

RIVERSIDE, April 22.—President E. S. Moulton of the Riverside Chamber of Commerce and president, also, of the First National Bank, has been appointed by Joseph Scott, president of the Los Angeles Chamber of Commerce, to represent that body in China in August. At the invitation of the Chinese government, the Associated Chambers of Commerce of the Pacific Coast will make an extended visit to the Flowery Kingdom. Mr. Moulton has long been prominently associated with the orange industry of the State, and his familiarity with the citrus interests will make him a valuable representative.

HOME WEDDING.

At the residence of Mr. and Mrs. H. P. Kyes at No. 212 Comer avenue last evening Mrs. Laura Hickman was united in marriage with John Edward Seargeant, who holds a position with the Pacific Electric at Redondo Beach. Rev. J. O. Cutts officiated. For the past year Mrs. Hickman has made her home with her sister, Mrs. Kyes. The bride's only attendant was little Muriel Russell, who preceded her down the stairway, scattering pink rose petals in her path. The wedding music was played by Mrs. Percy Kyes. The bride was gowned in white silk mull and carried white carnations. Mr. and Mrs. Seargeant will make their home in Redondo Beach.

CONFIRMED BY BISHOP

Eighty Indian boys and girls of Sherman Institute were confirmed by Bishop Thomas J. Conaty, assisted by Rev. P. J. McGrath, last evening at St. Thomas Chapel at Arlington. The [illegible] of the class were dressed in wore the cadet uniform of the school. The priests in attendance were Rev. John Brady of San Bernardino, Rev. S. F. Cain of Riverside, Rev. Thomas Cahey and Rev. F. J. Conaty of Los Angeles and Rev. George Doyle of Pala.

CIGARETTE IS BANNED.

Glendale High School Pupils Must Cease to Smoke or Withdraw from Public Functions.

GLENDALE, April 22.—The Board of Education, the principal and the faculty of the Glendale Union High School, have declared war against the cigarette in the school, and are employing unusual methods to stop the use of it by the pupils. This resolution has been adopted:

"Resolved, by the Board of Education of the Glendale Union High School, the principal and the faculty thereof, that, as this school stands for the highest development in morals as well as physical and intellectual training, it is herein determined that the future policy of this school be as follows, namely: No pupil who is known to indulge in the use of cigarettes or intoxicating liquors, shall be allowed to represent this school in any athletic contest; and, resolved, further, that it shall be with the utmost reluctance and only under the most extenuating circumstances that any pupil who indulges in the afore-mentioned cigarettes or intoxicating liquors shall be permitted to participate in any public function, either literary or otherwise, given under the auspices of this school."

As a result of a course of action taken by the Glendale trustees, a little over two months ago, ordering that all dogs within the corporate limits be licensed and muzzled for sixty days and all dogs not so cared for be humanely killed, the streets of the city are now free from homeless canines. According to City Marshal Miller's statistics, eighty-nine stray dogs have been killed and others given away. The number of licenses issued is 162.

Mrs. Fred Deal, who has been [illegible] Sunset Telephone Company for the past four years, and for the last few months has been manager of the Glendale office, has tendered her resignation to the officials of the company, to take effect on May 1. Fred Deal holds a responsible position with the Sunset company in Los Angeles, but still resides in Glendale.

Prof. Hill of the University of California delivered an address before the student body and friends of the Glendale High School in the High School auditorium this afternoon. He took for his subject, "The Value of Education." Work of improving the High School grounds is progressing rapidly. The parkways are being cleared and the cement sidewalks put around the building. The planting of trees and shrubs will soon be started. Two new cement tennis courts have just been added to the athletic department, and the baseball grounds have been laid out.

OBITUARY.

Giovanni B. Galvani.

OAKLAND, April 22.—Giovanni B. Galvani, aged 50, a leader of celebrated orchestras in Italy years ago, and a vocalist of note on the Pacific Coast, died yesterday in a local hospital, supposedly of a heart affection.

E. B. Pond.

SAN FRANCISCO, April 22.—Former Mayor E. B. Pond died suddenly today of heart disease, aged 67 years. He was born in New York, but resided in California for over half a century. He first established himself in business at Chico but later removed to this city. He was elected Mayor in 1886 and re-elected two years later. A widow and two sons survive him.

W. J. Bryan returned to Lincoln, Neb., Thursday afternoon after an absence of over five months. He was welcomed by his daughter Grace and other relatives, members of the Lincoln Commercial Club and a few close political friends. He reiterated his denial that he was a candidate for

LOW RATES EAST

DATES OF SALE

May 11, 12, 13, 14, 25, 26, 27.
June 2, 3, 4, 24, 25, 26, 30.
July 1, 2, 3, 4, 5, 6, 25, 26, 27.
August 1, 2, 3, 4.
Sept. 1, 2, 3, 11, 12, 13, 14.
May 2, 3 to Cincinnati.

ROUND TRIP RATES

Chicago	$72.50	Toronto	$97.50	Philad'lphia	$108.50
St. Louis	67.50	Atchison	60.00	Baltimore	107.50
Omaha	60.00	St. Joseph	60.00	Washington	107.50
Kansas City	60.00	Houston	60.00	Duluth	97.50
Boston	110.50	Memphis	67.50	Minneapolis	73.50
New York	108.50	St. Paul	73.50	Montreal	108.50

Two "Three Day Trains to Chicago Daily"

Choice of Route—Stopover Privileges—Long Limits.

This gives a splendid opportunity to go BACK EAST at small expense. PLAN NOW.

TICKET OFFICE
555 SO. SPRING.

Use This Coupon for Particulars

J. L. Stanton, Dist. Pass. Agent, 555 South Spring St.
Send me full information in regard to above excursions.
I expect to go to.....
About .....
Name .....
Address .....

Rock Island

Investment Bonds
SECURITY
Central Income Property.
Convey Ownership Rights
Pay 6½% to 7% and carry
Growth in Value Profit.
THE TRUSTEE COMPANY
424 S. Broadway, Suite 204-5.

Big Shoe Sale
Special Bargain Tables in Basement today and tomorrow.
MAMMOTH SHOE HOUSE
519 South Broadway.

Drink
Puritas Distilled Water
5 Gallons 40c Phones Home 10033 Main 8191
L. A. Ice and Cold Storage Co.

New Conceits Spring Jewelry
14 Carat
Pretty Gifts, Useful Ideas
MONTGOMERY BROS.
Broadway at Fourth

Dennis O'Brien
The Irish Tailor
Knows His Business

Los Angeles County—Its Cities and Towns.

NEWS REPORTS FROM CORRESPONDENTS OF THE TIMES.

PASADENA.

FANCY HOGS SOLD BY CITY.

More of Them Are Growing Into Revenue.

Sewer Farm Is Becoming a Model of Its Kind.

Teachers Will Help School Bonds Campaign.

Office of The Times, No 24 E. Raymond Ave.

PASADENA, April 22.—Improvements now being made on the city farm bid fair to make it one of the model places of its kind in Southern California. It consists of 535 acres of excellent level bottom land and is located two miles south of Alhambra and about one-half mile west of San Gabriel. All the ground excepting about seventy-five acres taken up by the arroyo and some hill land is now in cultivation. There are twenty-two acres in alfalfa, twenty-five in corn, 160 in barley and oats, 112 in a fine walnut orchard, thirty now being planted to eucalyptus and four contained in the city experimental farm.

The principal revenue this year will be in hogs. Exactly $1850 worth of hogs were sold the past month and 900 hogs are left to grow into money. The farm is fully equipped with work mules, houses, barns and a full complement of farming utensils. Last year the walnut orchard gave fifteen tons and the estimated crop of the year is about thirty tons. Part of the corn, oats, barley and hay are used to feed the city's stock, the residue is sold in the open market. The manager of the farm is now selling 1300 sacks of shelled corn, last year's crop.

On the experimental garden various kinds of trees and shrubs are being raised to be set out on the farm and on the streets and in the parks. Thirty acres is being prepared for orange trees and the settings will be taken from the experimental garden.

Formerly all the city garbage was hauled to the Arroyo Seco and burned, now it is all taken to the city farm and fed to the hogs. All water and refuse which passes down the sewers is emptied on the farm and the water is used for irrigating the land. Of course there is quite an odor arising from this sewage which is objectionable to the people living in that neighborhood, but the city is preparing to install a septic tank which will purify the sewer water so that it can all be utilized for irrigating, not only the city farm, but hundreds of acres of surrounding land.

By a vote of the people a fund of $16,000, originally voted for an outfall sewer, has been turned over to the city farm for the purpose of installing a septic tank. Olmsted & Gillelen of Los Angeles have been engaged by the city to make experiments and recommend a good and sufficient tank, which will effectually kill all the noxious germs in the sewage and thoroughly purify the water. When this is done the city farm will be as sweet and pure as any in the valley.

In this manner Pasadena has thoroughly solved the vexatious question of disposing of its sewage and garbage without cost or expense. In fact the very things which are a source of great expense to most other cities are made to bring revenue to Pasadena. The only thing lacking is the septic tank and every energy is being bent toward getting it in as quickly as possible.

The strongest card in favor of consolidating South Pasadena and Alhambra with Pasadena is to give the people of those cities connection with Pasadena's excellent and profitable sewerage system. The tanks can be made large enough for all, the city farm has revenue earning capacity for all and there is yet enough dry land below the farm to utilize all the surplus water at a good price. South Pasadena and Alhambra are entirely dependent on cesspools.

SCHOOL BONDS CAMPAIGN.

The principals and teachers of all the grammar schools in the Pasadena school district met late yesterday afternoon with the board of education and plans were perfected for a short whirlwind campaign in favor of the proposed high school bonds. The city will be divided into working precincts and the teachers will call upon voters and endeavor to pledge them to cast their ballots in favor of the new high school. In addition to this each teacher will thoroughly explain the necessity of the new high school to the pupils in her room. It is hoped the father of each pupil will see the advantage offered his children to get one of the best high school classical or technical educations in the United States right at home.

An effort is now being made to have all the students of the high school and the seventh and eighth grades of the grammer schools parade the principal streets next Thursday carrying characteristic banners. The students of the high school have passed the hat among themselves and have collected enough money to buy several thousand buttons, labeled, "Vote for the Bonds." The present plan is to pin one on the lapel of each voter in the city. The high school students are leaving nothing undone to carry the bonds. They are the ones who fully appreciate the present lack of facilities and their cooperation in the work is greatly appreciated by the board.

Prominent members of the Board of Trade state that organization will likely not do anything to help carry the bond election because the members of the board of education were elected to attend to everything pertaining to the schools, boosting and all.

TOURNAMENT PLANS.

The board of directors of the Tournament of Roses Association met last night in the new offices, No. 329 Chamber of Commerce building. A resolution was unanimously adopted to place all matters regarding compensation for employés, rentals and other financial matters in the hands of the Executive Committee composed of Frank G. Hogan, ex-officio chairman; Frank V. Rider, D. M. Linnard, E. T. Off, J. B. Coulston, W. J. Hogan.

A resolution was also adopted to call on the guarantee fund for the full amount of indebtedness of the association with the exception of the $6000 mortgage. About $3365 will be asked for. The guarantee fund amounts to $3750.

The matter of leasing the park to the Pasadena Polo Club was brought up. It was decided to lease the grounds to no one but to allow the polo club to use the park whenever desired without compensation, with the proviso that it leave the premises in good condition. The same consideration will be given to the proposed driving club. All horses will be stationed on the [illegible] stables and water for a small consideration, enough to pay expenses. The polo people can use the superintendent's residence as an improvised clubhouse until they build their own home.

President Frank G. Hogan will leave in a day or two for an extended trip to Europe, and no meetings of the board of directors or Executive Committee will be held until his return in the fall. In the meantime Frank Rider will have official charge of the park.

President Hogan made an address last night stating that the new board of directors will do everything to foster all outdoor sports in Pasadena and the grounds can be used by Throop and high school for all sports including baseball and football.

APARTMENT-HOUSE.

Announcement has been made that F. B. Green of San Francisco has perfected plans for a thoroughly modern apartment-house, to be built on the corner of Delacey and Dayton streets, to be called the "Green Apartments." It is said the new building will be two stories in height, and handsomely equipped in every way, to cost $30,000. Mr. Green has owned the ground for some time, and now expects to improve it. The apartments will be just one short block west of the Hotel Green, and may be used for the overflow from that hotel.

The Model Grocery Company has announced that it will build a fine two-story business block on the corner of Green and Delacey streets, which will be used as a storehouse and stables. The new building will be immediately back of the new store building now being built by the Mutual Building Company for the use of the grocery company.

Dr. J. A. B. Scherer announces the appointment of Dr. Frederick Ernest Beckmann as the successor to Dr. A. B. Cooke, who recently resigned to accept a position as Consul-General to a foreign port. Dr. Beckmann will become the dean of European languages in Throop.

Campbell-Johnstons have followed up their threat made last Monday to bring suit to enjoin the Pasadena Golf Association from selling the Annandale golf course and grounds to the Annandale Golf Club for a consideration of $152,500. They allege the ground, 120 acres in all, is worth $360,000, and that three members of the board, J. H. Holmes, W. F. Knight and E. H. Strafford conspired to deprive them of their just profits in the advance of the land. The purchase price of the land three years ago was $115,000.

Yesterday was the hottest of the season. At noon the government thermometer in the northern part of the city registered 96 degs. and as late as 7 o'clock it was still 73 degs. The humidity was 13 per cent., which helped wonderfully to enable the sweltering public to stand the high temperature. Accompanying the heat there was a high, hot wind, which at times almost blistered the skin. It was blowing straight in from the desert and continued until after sundown. In the lower parts of the city and in Alhambra and other places in the flats unofficial thermometers registered as high as 101 degs. Next to the foothills the heat was not so intense and those who had an opportunity to visit the many mountain resorts enjoyed the day immensely.

MUSICALE.

One of the most delightful functions of the spring season was the musicale given yesterday by Mrs. John Emerson Marble of Garfield avenue at the Valley Hunt Clubhouse. It was enjoyed by 150 society matrons and maids.

Broom plant in delicate yellows and yellow Japanese iris decorated the reception hall, where Mrs. Marble greeted her guests. She was assisted by her sister-in-law, Mrs. W. C. Marble of Los Angeles. Chairs were arranged in the drawing-roonr and also upon the enclosed terrace, where later refreshments were served.

In the reception hall, Mrs. Henry T. Fuller presided over the punch bowl and other unbonneted women assisting were Mmes. Torrey Everett, D. C. Porter, who presided at the coffee and chocolate urns, and Mrs. J. M. C. Marble, who poured tea; Mmes. F. D. H. Banks, Thaddeus Lowe, Myron Hunt, Thomas S. Tompkins, Henry H. Kiamroth, Benjamin E. Page, J. E. Fishburn and Miss Elizabeth Marble.

The hostess wore a charming gown of dull gold chiffon satin and Mrs. W. C. Marble was becomingly gowned in cream satin mesh over pale yellow. Dainty programmes with monograms of gold were provided.

LARGE CARD PARTY.

Mrs. Theodore Welch of Buena Vista street was the hostess at a charmingly appointed bridge and five hundred party which was given in honor of her house guest, Mrs. Frank Connell of Erie, Pa.

Garden roses were used in profusion in decoration of the rooms where tables were arranged for forty-eight players. Prizes were won by Mrs. Moseley, Mrs. Rudolph Schiffman and Miss Elizabeth Stone for bridge, and Mrs. John Grosse for five hundred. These were all attractive English prints, artistically framed.

Mr. and Mrs. Byron Lisk of South Euclid avenue formally announce the engagement of their daughter, Miss Ouina Lisk, and William Landon of San Dimas. The date for the wedding has not been set. The announcement was made yesterday at a luncheon given by Miss Louise Lacey at Venice, when twenty friends of the bride-elect were present, including her mother and Mrs. Anson Lisk, formerly Miss Kate Smith.

Phelps for wall paper and paints.

Hotel Vista del Arroyo. New annex. Bungalows. Unexceptionable environment. Pasadena.

Wadsworth sells paints.

Blue and white Oaxaca blankets for portiers and couch covers. Wigwam, 61 N. Euclid.

Hotel Maryland and Maryland bungalows. Unexceptionable environment. Pasadena.

John H. Holmes,

who will be commander-in-chief of the U. S. Grant Hotel.

INTERNATIONAL.

GRANT IDEA IN GRANT HOTEL.

Military Dining-room, Girls in Novel Costumes.

All Nations of Earth Shown, Sunset Gun Fired.

Contract for Furnishing Let to Los Angeles House.

"What's in a name" will nowhere in the world be more clearly portrayed than at the new million-dollar U. S. Grant Hotel at San Diego, where every possible military device will be used in carrying out the plan of furnishing, and also in the management of the hotel.

The contract for furnishing was left to Barker Brothers of this city late last night, after hours of consideration on the part of L. J. Wilde, representing the owners of the building, J. H. Holmes, the lessee, and W. A. Barker of the furniture company. The cost of furnishing will run a trifle over $200,000 for the 437 rooms, and all of the accessory rooms of the hotel. The contract includes all of the silver and glassware, linens and other necessities about the place.

One of the features will be a novel dining-room, "The International Bivouac," in which every nation will be represented by a coat of arms. It is planned to have a band of young women waiters who will dress each evening in the costume of each nation which may have a ship in the San Diego Harbor. The menu on that evening will consist of dishes peculiar to the country represented.

On the immense roof of the hotel a garden provided with military tents, to be used as sleeping rooms will be located. Mr. Holmes declared that he believes firmly in outdoor sleeping and will encourage it in this manner.

The national flag will be run up and taken down each day as is the custom at military posts. A bugler will sound the hours of the day, and all of the attendants at the magnificent hostelry will carry out that one idea of military usage in honor of the man after whom the hotel is named.

Mr. Holmes, the lessee of the hotel, was for nineteen years manager of the Green Hotel at Pasadena, and is considered one of the ablest hotel men of the Pacific Coast. He announces that the hotel will probably open on October 15 of this year.

About May 1, Mr. Holmes, accompanied by W. A. Barker and W. Loftus, will leave for the East, where they will visit the various factories and purchase the supplies needed.

LONG BEACH.

VIEWS TEETH UPON FLOATER.

WOMAN EXAMINES CORPSE AND GETS SATISFACTION.

By This Means She Finds Out That Body Thrown Up by Waves Is Not That of Her Rancher Relative Who Is Missing With Large Sum of Money in His Pockets.

LONG BEACH, April 22.—Mrs. Martin of Garden Grove, Orange county, came here today seeking information concerning the "floater" brought ashore on Monday. She is looking for Lewis Martin, who has been missing for several days. Martin, who is a rancher, 60 years of age, came into possession of $5000 two weeks ago, and concluded to take a vacation. He wrote a couple of days after he left that he intended to go to Newport and Long Beach, and would be home Monday, but nothing has since been heard of him. Martin was a well preserved man, weighing 168 pounds, and had a dark mustache. Two front teeth were missing, as was the case with the floater, but not in the same position in the jaw. The floater was minus a mustache, and after examining the clothing Mrs. Martin decided that her fears were unfounded so far as the floater was concerned. She says Martin had considerable money with him, and she is afraid he has met with foul play.

HELD ON SUSPICION.

Charles Puckett, arrested last night for drunkenness, is held on suspicion, investigation of his valise showing a dozen emblematic pins of different orders, six watches, four razors and other stuff, which may have been stolen. Puckett is an ex-convict with a bad record. Arrested in Los Angeles in 1907 for burglary, he was released on probation, but later stole a bicycle and was given a year at Folsom. Serving his time, he was again arrested and sent up, getting short sentences each time because he turned State's evidence. He claims all of the stuff is honestly his property, and if this proves true he will be "floated."

RESIGNATION ACCEPTED.

The congregation of the First Baptist Church has accepted the resignation of Rev. J. Lewis Smith, who will go to the Tremont Church of North Pasadena. The resignation is effective the last Sunday in June.

HITS PLUNGE BOTTOM.

Richard McBride of Los Angeles, while overheated, jumped into the cold water of the plunge this afternoon and sank twice before Guard Goodwin reached him. He was carried unconscious into the hospital and soon recovered, after being treated for several lacerations caused by his contact with the bottom of the plunge. Several hundred bathers took advantage of the warm weather and went in the surf. One bather was caught in a lateral current, but was picked up by the life crew and was able to leap from the boat as it came ashore.

A straw vote taken by the high school students and pupils of the seventh and eighth grade grammar schools on their choice of Polytechnic sites shows a majority in favor of the site at Sixteenth and American, which is held at $70,000. The Tenth and Orange site, quoted at $38,000, is second choice. The two free sites offered come fifth and sixth in favor. In sending out slips no mention was made of the terms on which the various sites were offered.

What was probably the first jewfish Long Beach was discovered last night by Charles Arnold, near the municipal docks. It was in shallow water and was easily dispatched. It weighed 300 pounds.

CHERRIES AS SOUVENIRS.

The first cherries of the season were received today by Hotel Virginia and were distributed to the guests as souvenirs. They came from Mexico, and cost $1 a pound.

The Library Institute, in session here for two weeks, closed tonight. Several of the librarians will remain over for the State convention next week, and will be the guests of the Los Angeles Library Association, at its clubhouse at Alamitos Bay.

UNWILLING.

IN NO HURRY TO AMALGAMATE.

SOUTH PASADENA SATISFIED TO "GO IT ALONE."

In Any Case Would Sooner Form Part of Greater Los Angeles Than of Pasadena—Trustees Change the Date of Their Meetings—Men Who Gave Boy Liquor Sent to Jail.

SOUTH PASADENA, April 22.—That Pasadena is exceedingly anxious to annex both South Pasadena and Alhambra is conceded, but the feeling at present in this city is that little is to be gained by a move of this kind. About all that Pasadena has to offer is a sewer connection and cheaper electric light rates, and both of these could be obtained through a merger with Los Angeles. There is no question that the sentiment in South Pasadena today is strongly in favor of going into Los Angeles, rather than to Pasadena, provided that it becomes necessary to go anywhere. Pasadena has taken a strong stand against annexation with Los Angeles, so a city that becomes a part of Pasadena is not likely soon to achieve its ambition of becoming part of Greater Los Angeles. There is, of course, an element of population here that would like to go into Pasadena; also one that would favor immediate annexation with Los Angeles, but stronger than both these combined is the faction that does not propose to go into either city just yet. South Pasadena is a prosperous community, and the people are in no hurry to give up what they possess merely for the sake of becoming part of some other city.

CHANGE MEETING DAY.

After the next regular meeting, the Board of Trustees will hold meetings the second and fourth Mondays of the month instead of the first and third. This was decided at a special meeting of the new board held last evening to approve the bonds of City Clerk Cox, City Treasurer Munger and Marshal Johnson. The officers were sworn in by the board and the meeting adjourned until May 2.

Convicted of giving liquor to John Isell, a minor, Manuel Ruiz and Dempsey Cook, a negro, were taken to the County Jail by Marshal Johnson to serve sentences of 100 days each, in default of payment of $100. The offense was committed last Monday, when the men gave wine and beer to a 16-year-old boy, John Isell, employed in the brick yard of J. J. Chamberlain. The boy went home intoxicated. The parents notified Marshal Johnson, who investigated the matter with Humane Officer Mitchell. Ruiz and Cook pleaded guilty before Justice Glover, making no defense.

AGAINST POOLROOMS.

Pomona Trustees Seek to Prevent Boys Under Nineteen Years Attending the Places.

POMONA, April 22.—The Trustees have instructed the City Attorney to draft an ordinance prohibiting boys of 19 years of age or under visiting local poolrooms. This action is the outcome of a movement which was started here several weeks ago by petitions being circulated among the churches, to the effect that the poolrooms exert a pernicious influence over young boys, and particularly boys of the public schools, encouraging truancy.

The funeral of Mrs. Harriet Kidder, who died at her home here, was held Thursday at 2:30 p.m. at W. R. The deceased was 83 years old and had lived here for years. She was a member of the local Congregational Church and of the W.C.T.U. She leaves two daughters, Mrs. Oliver Youngs of Berkeley, and Mrs. F. C. Walther of this city.

The Santa Fé Railroad will install new warning electric signal bells fifty feet from the north and south sides of the tracks where the railroad crosses San Antonio avenue between Claremont and North Pomona, and on Garey avenue at North Pomona. If these bells are not satisfactory the railroad company will be required to put in gates.

Mmes. J. W. Roller, J. E. McComas, C. A. Lorbeer and F. W. Bowen of the local W.C.T.U. have been attending the twenty-sixth annual convention of the Los Angeles county W.C.T.U. at Whittier, this week.

W. H. Graham of Hollywood, who has just purchased a seventy-foot lot on Holt avenue, adjoining the residence of Postmaster Avis on the east, has had plans drawn by Architect Robert H. Orr for an $8000 house, which will be erected on the property soon. Mr. Graham at one time owned "Thornycroft," the former property of George F. Ferris on Cucamonga avenue. He is a brother to Mrs. M. B. Clubb, and will come here with his family to make his home.

The joint committee composed of members of Vicksburg Post, G.A.R., and the local W.R.C., appointed to make arrangements for a Memorial Day programme here have about completed the plans. The programme will probably occur at the Pomona Cemetery in the forenoon and in the afternoon a reunion and social time will be enjoyed at Ganesha Park.

Assistant Postmaster Charles F. Schwan, in charge of the six census enumerators in Pomona, states that all are making excellent progress and no difficulty is being experienced in the work.

City Electrician James Loney has resigned on account of his removal to Redondo and his brother, Frank W. Loney, has been appointed.

The funeral services of the late William Thurman, who died at the Pomona Valley Hospital after an operation for appendicitis, was held this afternoon at the Elks' Home on East Holt avenue, being in charge of the local lodge of which the deceased was a prominent member. Rev. Franklin M. Bugbee of St. Paul's Episcopal Church conducted the services.

The Men's Sunday Evening Club of Pilgrim Congregational Church at a meeting last night changed the name of the organization to the Pilgrim Brotherhood and elected officers thus: John Leadingham, president; Dr. N. J. Rice, vice-president; A. F. Snow, secretary, and E. Alva Lawrence, treasurer. The club is rapidly growing in membership.

A farewell social evening was tendered Mrs. Alexander O. Lee, Past Worthy Matron of the local chapter Order Eastern Star, at the Masonic Temple on South Thomas street this evening. There was an interesting musical and literary programme and later refreshments were served. Mrs. Lee will soon leave for her former home at Toronto, Can.

M. Miller, a timber contractor of Tacoma, accompanied by Mrs. Miller, is at the Van Nuys.

Desmond's

Corner Third and Spring Sts.
Douglas Building

YOUR critical moment in *clothes-buying* comes when you decide *where* you'll buy, not that what; because what you get depends on where you get it.
Our critical moment comes long before you buy, and lasts long after; because guarantee of your satisfaction lasts as long as you have the clothes; the permanence of own success depends on your good will.

We Have All Sizes

$14.75

Regular $25 and $20 Values

All Short Lines, taken from our own stock. All this season's newest models.

In the finer grades, $30 to $50, it is our purpose to have and maintain the greatest stock of high-grade stylish clothing in the United States; and experienced men will tell you that we The costliest materials, the best style creations, the finest tailoring, gathered for you and to you at the lowest prices possible for such quality; the greatest value-giving store in Cal

Special for this week:

Wilson Bros. $2.50, $2 and $1.50 Shirts While They Last 75c

Open Until 10 P. M. *See Our 235 Feet of Show Windows.* *Open Until*

Delicately Formed

and gently reared, women will find in all the seasons of their lives, as maidens, wives and mothers, that the one simple, wholesome laxative remedy, which acts gently and pleasantly and naturally and which may be taken at any time, when the system needs a laxative, with perfect safety and really beneficial effects, is Syrup of Figs and Elixir of Senna.

It has that true delicacy of flavor which is so refreshing to the taste, that warming and grateful toning to the stomach which responds so favorably to its action and the laxative effect which is so beneficial to the system when, occasionally, its gentle cleansing is required.

The genuine, always bearing the name of the California Fig Syrup Co., may be purchased from all leading druggists in original packages of one size only, price fifty cents per bottle.

A VICTO
Talking Ma
In Every H

¶ For educational purposes or other reason, every home should have one of the many styles of Victor-Victrolas and know the voices of the great singers—Caruso, Scotti, Schumann-Heink and others, and to listen to the world's best music and less art, whenever desired. Our easy terms of payment make the ownership of a Victor a matter of convenience rather than an expenditure in proportion to the cost of the most expensive Victor.

¶ For the entertainment of your friends at your own home the Victor cannot be surpassed. Orchestra, band or vocal music, humor and pathos, all are at your instant command. Victor Talking Machines are sold by our house in the various styles, from the smallest to the most elaborate, the highest possible development of the talking machine, which sells at from $125 to $250. All may be purchased on easy payments if desired.

¶ Not only is our stock of machines and records complete, but the location is the most convenient, and the service offered the most courteous and obliging. All the latest records all the time.

The Wiley B. Allen Co.

416-418 South Broadway

OTHER STORES—San Francisco, Oakland, San Jose, Sacramento, Eureka, Phoenix, El Paso, Portland, Seattle, Bernardino, Santa Barbara, Imperial, Honolulu

THE PLACE TO BUY TALKING MACHINES AND SHEET MUSIC AND MUSICAL MERCHANDISE

CANCERS CU
WITHOUT KNIFE OR PAIN
OR PAY UNTIL CURED
HUNDREDS OF TESTIMONIALS
FROM PEOPLE WHO WILL VERIFY THE FACT THAT WE SAVED THEIR LIVES
BOOK and FREE, PRINTED GUARANTEE
THIRTY-SIX YRS. DURING SUCCESSFUL PRACTICE

We cure other diseases on same terms. CANCER NEVER PAINS in early stage. Come while it is small. Don't let it poisons doses or attaches to glands. We refuse hundreds who wait too long. A Tumor or Lump IN WOMAN'S BREAST Head Physician IS OFTEN CANCER, AND IF NEGLECTED IT WILL IN THE ARMPIT AND FATAL RESULTS FOLLOW

ADDRESS DR. S. R. CHAMLEY FOR THE

Offices 745 and 747 S. Main St., Chanley Bldg., Los Angeles

Kindly SEND THIS to Some One Who

SAN FRANCISCO OFFICE

Los Angeles TIMES

1206 Call Building

PHONE—Kearney 2121

...sy Happenings South of the Tehachepi.

NEWS REPORTS FROM CORRESPONDENTS OF THE TIMES.

...T AND DRY.

...E WAR ...ON BOOZE.

...n Forces Strong in ...Bernardino.

...Princess of Fete Is ...ing One.

...Trust, Says Man ...Tries Pools.

...INO, April 22.—The ... held a public meet... the City Pavilion, the ...ge packed to its ca... were present from ...a and Highland, the ... over 50.

...ions came as a climax ... campaign, which will ...en for final decision ...meeting tonight proved ...st many of the business ...t supposed adjoining ...taking much of an in... local campaign. The ...ndered two traction ...t their hand. ...of the town have en... interest, and for days ...ssing their signa... securing the voters ...ir. The saloon men ...conducting an ener... voting ward meetings ...conclude these meet... the opera house Sun... anti-saloon forces ...campaign tomorrow

...PRINCESS.

...dian Princess of the ...ation which is to be ...ng outlines to inter... of the valley. Among ...the Lena Johnson of ...Clark and Miss ...the Aguirre is show... strength, having kept in ...occasionally surren... just to keep up ...

...granddaughter of ...governor of Califor... cheerful of form, ...ot highly cultured, ...fearfully appealed ...to just the one to ...

...ns for the honor ...coming race, and ...Blatto each have ...John M. Love, née ...rality, having ...le vote of 300 votes ...three days, and now ...t but this does not ...emain of those ...other candidates.

...OK GOOD.

...r, a professional ...returned from a ...the mountains, and ...ill be, splendid ...the dreams of this ...ll soon open ten ...very foods of the ...wading tons of ...down the streams, ...ings to the trout. ...very pools in differ... ways that in every ...ream fish, and most ...from the minimum ...for catching. He ...tells where Hun... wild turkeys were ...ago, but says he ...that the effort to ...of those birds had ...is does not lay this ...have been employed.

...BAND.

...Secretary of State, ...fight with Douglas ...ago, in the interest ...for Governor. Mr. ...received, but no ...him.

...ATTACKED.

...ghout brakeman on ...was attacked by W. F. ...ployed at Hesperia. ...freight train to ...stopped, and when ...ed. It is ...tried to throw the ...under the wheels. ...stopped at the ...Conley losing his ...train going dry.

...ROWN.

...A Cuban Mexican, ...ed of two neph... charged with ...today sacrificed ...ed home, to raise ...to pay the bonds. ...ound in each in... hours shipped the ...ty of man, and ...in a severe one. ...J. Fauves for

...SPRINGS.

...SPRINGS, ...ment arrive... Utah; Mr. ...and son, Riv... C. A. Barker, ...; Mrs. Thomas ...Pa.; Mrs. H. ...Fola, Pasa... Chicago; Mrs. ...Mary A. Sharp, ...; Mrs. Francis, ...; Jennie S. Jo... Mrs. E. Day, Du... C. W. Noyes, St. ...; Dr. Baldwin, ...Miss ...Iowa; Mr. and ...Cindell, River... Jas. Miller, Sa... Paterno, Miss ...Mr. and Mrs. W. ...C. P. Ingram, ...Isaac, Miss M. ...Mrs. L. Denning, ...Mrs. Woodbury, ...Austin, Louis... Louisville, Ky.,

...Mrs. E. Castle ...at the corner ...to Pater Boy...

...ment of J. H. ...at on West K ...

...ported quite ill ...

...Stricken by South... Sunday and Night ...ed on the ...the tenderness of ...Jones, and his pre... Junior Manns.

...C. Grant is en... F. A. Rogers, ...with the ...

...Building ...

...earney 2121

...ISCO OFFICE ...Angeles ...MES ...Building ...earney 2121

Miss Rosa Aguirre,

who leads in the race for Princess of San Bernardino Centennial.

[Photo by Shaffner, San Bernardino.]

PETITION FILED.

City Trustees of Oceanside Asked to Call Special Election on Public Pavilion Question.

OCEANSIDE, April 21.—A petition has been filed with the City Trustees asking that a special election be called to vote on the proposition of erecting a public pavilion at a cost of about $3000, which money can be raised in the annual tax levy under the special improvement act. The petition is signed by over 100 property owners. The city is the owner of a block of land along the beach, just south of the ocean pier, and this is the proposed site of the pavilion. The building will be two stories high, 60x40 feet, the second floor being on a level with the flooring of the pier. Attempts in the past to provide funds for the erection of a pavilion by other means have failed.

Indications are that the next struggle between the wets and the drys in Oceanside will be over the matter of hotel table licenses, although the result of the municipal election of April 11 would seem to make open saloons out of the question for the time being. The applicants for table licenses are persistent and the drys are equally as aggressive in the opposition.

Members of the Fraternal Brotherhood and friends, aggregating 400 people, are expected to be in Oceanside on Memorial Day, for a picnic on the beach. Three hundred are expected from the two large lodges of the order in San Diego and 100 from Escondido. A programme of entertainment is being arranged.

John Griffin, for sixteen years a member of the Board of Supervisors, from the district which includes Oceanside, will have opposition in the coming election. Although living in a Republican district, Griffin, who is a Democrat, has had no trouble in being elected. Among those who may enter the race for Supervisor are G. F. Westfall of the Fallbrook Hardware Company, S. J. Mendenhall, a rancher of Palomar Mountain; I. J. Frazee, owner of Moosa castle, in the Moosa Cañon; George Lamb of Fallbrook, N. Frederick Hansen, Fred Hayes of Oceanside and C. Frank Libby of San Luis Rey.

Sufficient funds have been raised to insure the organization and maintenance of a band. W. R. Sisson of Escondido will be the leader

SCARED BY PAPERS.

After Glancing at Questions Seventeen Candidates for Horticultural Commissioner Withdraw.

SANTA MARIA, April 22.—R. C. Wylie, horticultural commissioner for this district, was one of the three successful candidates for honors in a recent examination held by the State Horticultural Board at Santa Barbara. Twenty-one applicants appeared on the day of examination, but, after glancing through a list of requirements all but four withdrew from the test. Of the four only three passed, viz., R. C. Wylie, Santa Maria; Prof. Neightermeller, Montecito, and Prof. C. W. Beers of Santa Barbara.

A financial report has been given out on the two performances given by the Pythian Sisters at the operahouse last week, Friday and Saturday evenings. After all expenses were paid the lodge treasury was fuller to the extent of $200.

Col. Dan Manning, district manager for the Pacific Telephone Company, is in town making changes in the local office. A new manager, W. K. Means, has been appointed and important notifications have been made in the switchboard system.

Fishing parties are frequent hereabouts these days. Creeks from the Sisquoc to the Santa Ynez are thick with Izaak Waltons, and many fine catches are reported. A party composed of Joseph McDonnell, Haight Jessee, C. A. Barnhart, Ed Bedichek, "Billy" Miles, Judge Preisker and Jack Dolan returned this morning from a fishing trip to the Santa Ynez. They brought back an abstract of a good catch, but the legal light of the piscatorial pilgrims affirms that the best catch of the trip was four deuces against an ace full.

"Zeke" Henderson, the Palmer Oil Company expert, has returned from an extended stay in San Francisco, and it may be expected that petroleum will will be spouting Cat Cañonward soon.

The league season opened Sunday. The locals tangled up with the Western Union team at Thornburg and a fast contest resulted. The game went ten innings to a tie score—4 to 4. The Betteravia nine went to San Luis Obispo and was defeated by the team of that city by a score of 1 to 0. Next Sunday the locals will meet Betteravia here, while the Western Unions will play at San Luis Obispo.

Rollin Sawyer is reported to be in a very critical condition with typhoid fever.

FRANK G. CARPENTER'S letter in The Times Magazine the coming Sunday will tell about "The Girls of Mandalay."

THE BIG FIST.

SMITH SMITES ENEMY'S NOSE.

SAN DIEGO DETECTIVE ALSO REACHES FOR GUN.

Following Filing of Sensational Charges Against Him Official Takes Law Into His Own Hands—Council Will Investigate Behind Closed Doors—Torrid Weather.

[BY DIRECT WIRE TO THE TIMES.]

SAN DIEGO, April 22.—[Exclusive Dispatch.] Following the filing of sensational charges against Detective M. M. Smith by H. M. Stanley, a former member of the police force, the latter asserts that Smith assaulted him when they met on the street this afternoon and that only the presence of Policeman Parker prevented Smith from doing him bodily harm.

Stanley asserts he was struck on the head and in the face by Smith, who was prevented from drawing his gun by Officer Parker. Bad blood growing out of Smith's recent trial and acquittal on a charge of grafting existed between the men. Stanley, who left the city after Smith's acquittal, recently returned and filed other charges. These are supposed to be of a highly sensational character and will be heard by the Council in closed session tomorrow morning. Friends of Smith and Stanley are keeping them apart to prevent further trouble.

INTENSE HEAT.

A high mark for April temperature was set today when the thermometer showed a reading of 94.8. This point was registered at 3:15 o'clock this morning. From that time until noon the heat was intense. At noon a brisk breeze swept inland from the bay and the temperature began to recede.

The heat today was the most terrific known in recent years. April 12, 1887, the temperature reached 93 deg. and April 20, 1899, it again registered 93.

GAME CONSTABLE.

When it comes to fulfilling his official duties, Constable George Cooley is game and energetic. In order to serve divorce papers on Capt. Schiel, of the schooner Wawoma, Cooley was obliged to cross the bay to the ship's anchorage on the marine ways. This the officer accomplished in a rowboat against an incoming tide. Capt. Schiel is being sued by his wife in San Francisco. He came here with his schooner loaded with lumber. Placing his boat on the marine ways at North Island for repairs, Capt. Schiel considered that he was safe from official service. Failing to catch the seadog in town, the constable decided to visit him on his vessel. Not being able to secure a launch Cooley hired a rowboat and manipulated the oars himself.

PIONEER DIES.

George Edgar Mason, who crossed the plains to California in 1850, died here today. He was a lineal descendant of George Mason, author of the "Bill of Rights," and the "First Constitution of Virginia," and who held the confidence and esteem of Washington, Jefferson, Madison and other early-day Virginians. George Edgar Mason was born at Alexandria, September 2, 1831. His parents in 1834 moved to Illinois. They died while he was young, leaving him to live with an aunt. In 1846 he entered the office of the Charleston, Ill., Courier, as an apprentice. He became owner and editor of the paper. In 1850 he came to California in an ox cart, being one of the party of argonauts arriving at Hangtown, El Dorado county, August 28, 1850. He engaged in newspaper publishing in Yuba and Placer counties until 1870, when he returned to Illinois. In 1895 he moved to San Diego. He was a Democrat of the old school and prided himself on the fact that he started by voting for Pierce in 1852 and voted for every Democrat since then.

AVIATOR FALLS.

Thrown out of balance by a gust of wind, Waldo Waterman, grandson of former Gov. Waterman, was thrown from a flying machine while trying it out at the Coronado Country Club yesterday afternoon. He and Kenneth Kendall are endeavoring to perfect a biplane. Young Waterman ascended to a height of ten feet when the machine upset. He received a sprain of one ankle.

TOTEMITES BREED TROUBLE.

I.W.W. Men Persuade Laborers to Strike at Brawley—Places Filled With Mexicans.

BRAWLEY, April 22.—This city has been having its fill of the antics of I. W.W. men who have been trying to retard building in the business center. A number of unskilled laborers were employed on the Griswold & Armstrong block here, and were paid $2.50 for a nine-hour day. The I.W.W. trouble makers got in among them and persuaded the men to strike for an eight-hour day and a wage of $3 per day. They walked out and the owners of the building proceeded to fill their places with Mexicans.

One member of this race was a member of the I.W.W., and he was detailed to persuade the men to leave the job. He found he was up against a serious task, for a husky foreman has given him walking orders and threatened to throw him out of the building if he interfered with the men while at work.

ESCONDIDO.

ESCONDIDO, April 22.—Themis Lodge, Knights of Pythias, has turned down with considerable emphasis, the request of Golden City Lodge of San Francisco for an indorsement of the Panama-Pacific Exposition. Escondido people have contributed almost $7000 to the stock of the Panama-California Exposition in San Diego.

Dr. V. E. Handley, who has been numbered with the Democrats, contemplates making the race for Assemblyman on the Republican ticket.

A preliminary meeting of the new high school trustees, composed of Dr. J. V. Larzalere, Albert Bevin, J. S. Thompson, David Oaks and J. A. Whetstone was held yesterday afternoon. Many applications for the principalship of the high school are already on file. It is expected that the high and grammar schools will be under separate managements this year.

Rev. Father P. A. Grammen has been appointed permanent pastor of the Catholic Church. Services will be held every Sunday.

J. S. Westmoreland has been appointed carrier of the mail from Escondido to Valley Center. J. T. Baines from Escondido to Vineyard and Lee Baldridge from Escondido to Lilac.

Escondido chapter, Order of the Eastern Star, is to give an entertainment Friday evening, April 29, as a benefit for Miss Catherine Cope, a young elocutionist, who is to give readings in adjoining towns.

Mr. and Mrs. H. J. Schrupp and family have returned to Chicago after passing several months at their winter home in Escondido.

Miss Ruby Maxfield has been appointed teacher at Valley Center, vice Mrs. Frazee, resigned.

WOUND UP.

AUTO SPRINGS AT ENGINEER.

MACHINE PINS MAN AGAINST A STONE WALL.

Keeps Him There Until Help Arrives and He Is Extricated from His Tight Quarters and Taken to Doctor—New Council Assembles and Starts Business With Vim.

CORONA, April 22.—H. Clay Kellogg, City Engineer, had a narrow escape yesterday from serious injury in the Corona Garage. When he cranked his auto it sprang forward and pinned him against the stone wall. He called for help, which soon arrived, and he was extricated from his tight quarters. He was taken to a doctor, who examined him carefully and reported no broken bones, but many bruises.

William Riddle, who was taken to Los Angeles and operatd upon for appendicitis at the Pacific Hospital this week, was reported much better today.

The Woman's Improvement Club nominated officers in the primary election, Tuesday afternoon, thus: President, Mrs. Holloway, nomination unanimous; vice-president, Mrs. F. J. Mueller and Mrs. T. C. Jamesod; second vice-president, Mrs. M. B. Huff and Mrs. W. J. Pentelow; recording secretary, Mrs. W. L. Brown and Mrs. L. L. Andrews; corresponding secretary, Mrs. Dan Alden and Mrs. R. L. Lamson. The election of officers will be held on May 10. The next meeting will be held on the 26th inst., and will be a Shakespeare programme.

NEW COUNCIL ASSEMBLE.

Last Monday evening the Trustees met in an adjourned session and transacted such business as was necessary before turning over the affairs of the city to their successors.

Upon the new Trustees being sworn in Mr. Holmes was reelected Mayor by a vote of four, as against one for A. H. Cross.

Ben White of Los Angeles asked permission to lay about 1000 feet of pipe, part of which would be on the street near his ranch on South Main street, and the balance on private property. The request was granted, as Mr. White agreed to leave the street in as good condition as when he started.

The board then adjourned until Tuesday evening, when, with all members present, it took up the city's business with a vim.

Owing to a clerical error in making out the amount of the City Clerk's bond on Monday evening, Mr. Terpening was unable to qualify. The bond was returned for correction and when it was presented for the board's acceptance a second time it was found that there was still an error. In the meantime Mr. Génereux is still acting as City Clerk. Mr. Terpening will be sworn in next Tuesday.

Ordinance No. 173, relative to the construction of catch basins in connection with the storm drain system, was read and passed its second reading.

There was a half-hearted desire to take some action prohibiting the sale and use of fireworks on July 4, but there seemed to be few, if any, sympathizers in the room ready to approve of such a step and the matter was dropped, probably to receive attention at a later date.

Martin Grizzle is suffering from a broken hand, received in a runaway accident.

Not One Woman Out of a Hundred

will ever change back to ordinary vanilla, when she has once used

BURNETT'S VANILLA

There's as much difference in the strength and flavor of Burnett's Vanilla and the cheap, common kinds, as there is between pure, rich ice cream and the thin, weak cornstarch kind.

Always insist on getting

Burnett's Vanilla

You will have better desserts if you do.

Vapo-Cresolene

(Established 1879)

An Inhalation for

Whooping-Cough, Croup, Bronchitis, Coughs, Diphtheria, Catarrh.

Cresolene is a Boon to Asthmatics.

Does it not seem more effective to breathe in a remedy for diseases of the breathing organs than to take the remedy into the stomach?

Cresolene cures because the air, rendered strongly antiseptic, is carried over the diseased surface with every breath, giving prolonged and constant treatment. It is invaluable to mothers with small children.

Those of a Consumptive Tendency will find immediate relief from Coughs or inflamed Condition of the throat.

ALL DRUGGISTS.

Send for descriptive booklet.

Vapo-Cresolene Co.
180 Fulton Street, New York.

Constipation Cured

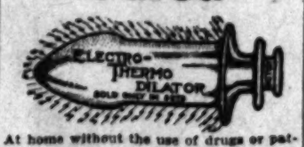

At home without the use of drugs or patent medicines. ELECTRO-THERMO DILATORS are sold under a positive guarantee and cure Piles, Hemorrhoids, Constipation, Insomnia, Rheumatism, Nervousness and many complicated ills. A trial will convince. Call at our office and examine these appliances; consultation strictly confidential. If you cannot call, write for free booklet. ELECTRO-SURGICAL APPLIANCE CO., Rooms 404-407 I. W. Hellman Bldg., 311 S. Main St., Los Angeles, Cal

Eat Raisin Bread April 30, California Raisin Day

The Valley of Majestic Beauty

Now Is the Time to Visit Yosemite National Park

And the Mariposa big trees. Through sleepers daily from Los Angeles at 9:30 p.m. connects with Yosemite Valley Railroad for the Park.

SOUTHERN PACIFIC

Information in Los Angeles at 600 South Spring Street, Corner Sixth Street

Minimum Temperature On

LA SIERRA HEIGHTS

for season:

Lemon land, 30 degrees.
Orange land, 27 degrees.

Abundance of water—1 inch to every 5 acres, goes with the land. Call and get our booklet, a real "Souvenir of Riverside."

RIVERSIDE GROVES & WATER CO.
631-633 Central Bldg.

A HOME

With No Interest and No Taxes

Just glance over this, Mr. and Mrs. Homeseeker: We sell you the house, with no interest, with no taxes, on small cash—deposit, on rental payments.

At the Same Price as Others

Further, if you die your heirs or assigns get a clear title to the property.

CAN YOU BEAT THIS?

Come in and talk with us.

CO-OPERATIVE BUILDING CO.
626-627-628 Merchants' Trust
A1238 Main 9120

SEE

HOLMES-WALTON CO.

504 GRANT BLDG.
For Wilshire Lots. Satsuma Park in Eagle Rock Now Open.

Yorba Linda Orange Lands

$150 Per Acre and Up

Absolutely frostless—best transportation and water rights—Placentia District. G. H. MacGINNIS, with JANSS INVESTMENT COMPANY, 320 Pac. Elec. Bldg., 6th and Main. Home 10945; Bdwy. 2443.

40 Acres Alfalfa Land

Near Fresno. Cheap water.
$40 PER ACRE. EASY TERMS.
EMIL FIRTH.
A8105. Main 2543.

Yucaipa Valley

Red Apple Land
Ask for particulars
Redlands, California, or
337 West 6th St., Los Angeles
Main 2302; F5035

Orchard Dale

The finest acreage in Southern California for oranges, lemons and walnuts. In the famous Whittier-La Habra district; unlimited water. Low prices; easy terms.
DAVISON, SMITH & MIXNER.
219 Pacific Electric Bldg.

ARLINGTON PARK TRACT

The peerless subdivision of the new southwest. Lots $1000 and up. Easy terms.
G. S. CATUDAL, owner. Office at tract, Corner Jefferson and Arlington Streets.
GEO. J. COTE, Agent.
730 H. W. Hellman Building.

McBurney's
Kidney, Bladder and Rheumatism Cure
One Bottle Cures
Prepaid $1.50 All Druggists
Send 50c in 2c stamps to W. F. McBURNEY
1007 Vermont Ave.
for a sample bottle

Largest Dental Office on the Coast.
Good Set Teeth, $2.50.
Yale Dentists
444 So. Broadway.
Open evenings till 8. Sundays, 9 to 12 M. Home Phone F3544.

THE Jeffs JOHNSTON & MURPHY AND SHOES FOR MEN
Wetherby-Kayser Shoe Co.
215-217 So. Broadway

"The New Standard Encyclopedia" is guaranteed to be new and complete. A University Society Consultation and Membership Certificate, entitling the holder to many benefits and privileges and good for three years, goes with each set. This certificate keeps the Encyclopedia up to date. Send Postal to Times Encyclopedia Club, Times Bldg., for information.

Real Estate Directory.

ATHENS ON THE HILL

The Ideal Residence Tract. Frontage on Vermont, Hoover, Figueroa, Monets and Marker Boulevard (Main St.) also Olympia, Sasouta and Campania Boulevards. Three fast car lines to top of hill. No climbing. We positively guarantee greatest value for the money. Let us show you.
WATKINS & BELTON, 109 Stimson Bldg. Phone A7967. Bwdy. 4868.

VAN NESS Avenue Square

THE McCARTHY COMPANY, 201 N. Broadway. Phones: A1941; Main 1202. WALTER G. McCARTY, 602 W. P. Story Bldg. Phones: F2111; Main 2733

"Home Builders"

129 S. Broadway
Stock now selling at $1.95 a share. Pay 14 per cent. dividend on par. No speculation—no debts—therefore safe. Phone Home 10963. Main 496.

FREE
STEREOPTICON LECTURE
ON
OCEANO BEACH
TUESDAYS & FRIDAYS 8 P.M.
307 S. BDWY.
SUITE 121

A Panama Acre

Southwest, for price of near-by lots, $650 and up. Easy terms, 6 per cent. interest. See McGRATH & KILFOIL, With STRONG & DICKINSON, 147 South Broadway.

For map and information regarding
Angeles Mesa
Call upon, phone or write
E. A. FORRESTER & SONS
Forrester Bldg., 640 S. Broadway
Home 10701. Bdwy 2121

Home for You in
CENTRAL SQUARE.
—on easy payments—in the "Shoestring Strip," directly in the path of the city's growth toward San Pedro Harbor.
DANIEL STONE & CO.
115-116 Henne Bldg. Los Angeles.

LOMITA

Little Farms in the San Pedro Harbor district, where consolidation makes values rise. $400 per acre and up.
W. L. HOLLINGSWORTH & CO.
119 West Sixth Street.

TAKE EAGLE ROCK VALLEY CAR ON BROADWAY TO TRACT OFFICE
OCCIDENTAL PARK
NEW LOCATION
OCCIDENTAL COLLEGE
W. A. ROBERTS REALTY CO.
126 SO. BROADWAY

HOMES
INVESTMENT BUILDING CO.
HOME BLDG. W. 4TH ST. STORY BUILDING SIXTH AND BROADWAY LOS ANGELES
HOMES

BALBOA ISLAND

SEE BALBOA ISLAND REALTY CO.,
306 Columbia Trust Bldg.

BEAUMONT

Money-Making City Lots.
Think of a 50-foot lot, with water, gas, trees for $150 to $250 on easy terms. Act.
BEAUMONT LAND & WATER CO.,
316 Central Bldg., 8th and Main Sts.

Rental Department

For Stores, Offices and Houses.
ROBT. MARSH & CO.,
Security Building, Main Floor.
Telephone Exchange 175. Entrance Fifth Street

Needles, California

Is growing faster than any other town in California. Find out about the year's best real estate investment from
CUSTER & McBRIDE,
Suite 223, 237 S. Broadway,
Los Angeles, Cal.

SOUTHERN OREGON LAND

25,000 acres—$15 Per Acre.
Abundance of Water.
OREGON & CALIFORNIA INVESTMENT CO., 718 Story Bldg., Sixth and Broadway.

Alfalfa and Walnut Lands

SAN JACINTO VALLEY, $60 per acre. Easy Terms. Via Riverside—Santa Fe R.R. $2.90 ROUND TRIP. Out and back Same Day. Leave Name at This Office Before Going.
MUNN AND MIDDLECOFF,
704-5-6 UNION TRUST BLDG. 4TH AND SPRING STS.

Verdugo Canyon Land Co.

Has just issued the most beautiful and artistic illustrated booklet of its kind ever published in Los Angeles. Call or send for one.
JOHN A. PIRTLE,
Tel. F6643. 401-2 Union Trust Bldg.

ONEONTA PARK

Dos Robles and La Sanda.
Fine lots $350 up. Also the choicest subdivision in this beautiful section. Splendid acre lots with magnificent oaks.
FARNSWORTH BROS.,
215 Lissner Bldg. 324 S. Spring.

SECURITY HOMES BUILDERS

418 SOUTH HILL ST.

Want a Home?

or a gilt-edged thoroughly secured investment? Both non-forfeitable in case of death. See
HASSON-BROWN COMPANY,
619 H. W. Hellman Bldg.
General Agents American Finance & Realty Company.

Vermont Square

On Normandie, Vernon and Western avenues.
Lots $700 and up. Easy terms.
SOUTHWEST LAND CO.,
416 Pacific Electric Building.

THE LYONS DIVIDENDS CO.

Owners of CAMDEN COURT

Huntington Court and Florentine Square, have removed to Suite 701, 702 W. P. Story Bldg.

Los Angeles Investment Co.

A8118. 335-337 S. Hill St. Main 2242

HOME BUILDERS

Will Build to Suit,
Upon Your Own Lot—or will Furnish Lot.
RENT PAYING TERMS.

10 Acres Alfalfa Land

Abundance of Water
$1000—$20 Cash—$20 Monthly
4 years time to pay for land.
T. WIKENDANDER,
Room 311, 207 S. Broadway,
A 2043; Main 2043.

New Glorietta Tract

Prospect and Willard Aves., Hollywood. Lots $1200 to $1500—1 to 10 years.
CROAKE & M'CANN, 229 Douglas Building.

Blythe Rancho
Riverside County
Land (with water), $40 per acre, up.
VAN VLEET INVESTMENT CO.
General Agents.
Phone—F2086. 533 S. Spring St.

Satsuma Park

In beautiful Eagle Rock Valley.
Large Lots $700 and up.
HOLMES-WALTON CO.,
504-6 Grant Bldg., 4th and Broadway.
Phones—A3010, Main 4590.

Weekly Excursions to
CORCORAN
See NEWPORT & MILNER.
Gen. Agents for Security Land and Loan Co., 304-308 Central Bldg.
Sixth and Main.

BUSINESS. Barometer of the Markets---Commercial.

FINANCIAL.

OFFICE OF THE TIMES. Los Angeles, April 22, 1910.

BANK CLEARINGS. Bank clearings yesterday were $2,836,842.60. For the corresponding day of 1909, $1,785,...; for the same day of 1908, $1,320,470.18.

Monday	$3,146,392.18
Tuesday	2,979,063.69
Wednesday	3,439,921.50
Thursday	2,355,316.98
Friday	2,836,842.60
Total	$15,760,155.95
Same time, 1909	11,508,589.40
Same time, 1908	8,349,510.73

Following are the quotations on general and mining securities listed on the Los Angeles Stock Exchange, ground floor, I. W. Hellman building, Fourth and Main streets, for yesterday's session of the exchange:

OIL STOCKS.

Producers—	Bid.	Asked.
Amalgamated Oil	$54.00	$62.00
American Crude Oil Co.	....	1.06¾
Am. Petroleum Co. pfd.	....	95.50
Am. Petroleum Co. com.	....	73.00
Associated Oil	50.00	50.25
Brookshire Oil	....	2.00
California Midway Oil Co.	.65	....
Central	2.00	2.10
Cleveland Oil Co.	.44½	....
Columbia	1.18	1.25
Continental Oil	.28	.55
Enos Oil Co.	1.32½	....
Euclid Oil Co.	....	.65
Fullerton Oil	....	4.00
Globe	....	.18
Jade Oil Co.	....	.45
Mexican Petroleum	1.07	....
Mexican Pet. Ltd. pfd.	67.50	68.00
Mexican Pet. Ltd. com.	30.00	30.75
New Pa. Petroleum Co.	....	1.08
Olinda Land Co. (Oil)	.50	.52½
Palmer Oil Co.	1.28½	1.30
Perseus Oil Co.	....	.35
Pinal Oil Co.	....	11.50
Reed Crude	.40	.44
Rice Ranch Oil Co.	.35	.37
Section Six Oil Co.	....	.50
Traders' Oil Co.	125.00	135.00
Union	108.75	109.50
Union Provident Co.	106.00	....
United Petroleum	108.00	112.00
West Coast Oil com.	9.00	....
Western Union	....	170.00
Yellowstone Oil Co.	.40	....
Non-producers—		
McKittrick Inv. Oil Co.	....	.14½
Oleum Development Co.	.09¾	....
Provident Midway Oil Co.	.05¾	....

BANK STOCKS.

	Bid.	Asked.
All Night & Day Bank	$115.00	$127.00
American Savings Bank	....	200.00
Bank of So. California	....	112.00
Broadway Bank & Trust	160.00	175.00
California Savings Bank	118.00	125.00
Central National Bank	175.00	....
Citizens' National	220.00	....
Commercial National	147.00	....
Equitable Savings Bank	180.00	210.00
Farmers' & Mer. Nat'l	270.00	....
Federal Bank of L. A.	13.00	....
First National	490.00	506.00
German-American Savings	330.00	....
Globe Savings Bank	130.00	140.00
Home Savings Bk. of L. A.	115.00	....
Merchants' National	400.00	....
Mer. Bank & Trust Co.	150.00	....
Nat'l Bank of California	190.00	....
Nat'l Bank of Commerce	105.00	115.00
Security Savings Bank	320.00	400.00
The Southern Trust Co.	75.00	85.00

($50 per share paid up.)

BONDS. (All bonds sold flat.)

	Bid.	Asked.
American Petroleum Co.	94	96
Associated Oil Co.	96⅛	....
Corona City Water Co.	91	....
Corona Power & W. Co.	96	....
Cucamonga Water Co.	97	....
Edison Electric Co., 1s R.	....	102½
Ed. Electric Co., old issue	103	108
Home Telephone Co.	83	85¼
Home Tel. Co. 1st Refg.	73	75
Huasteca Pipe Line	....	88
L. A. Pac. 1st Con. Mtge.	....	104½
L. A. P. Ry. 1st Rfdg.	100	....
L. A. Railway Co.	....	110
L. A. Traction Co. 6s	102	110
L. A. Traction Co. 5s	101	106
Mexican Nat'l Gas Co.	....	100
Mission Trans. & R. Co.	99	....
Pacific Electric Ry. Co.	100	....
Pacific Light & Power Co.	97½	98
Pasadena H. T. & T. Co.	....	80
Pomona Con. Water Co.	95	....
Riverside H. T. & T. Co.	....	75
S. Monica H. T. & T. Co.	....	80
S. D. H. T. & T. 1st Mtge.	....	75
Temescal Water Co.	98½	101
Union Transportation Co.	92	95
U. S. L. D. T. & T. Co.	71	74
Whittier H. T. & T. Co.	....	83

INDUSTRIAL AND PUBLIC UTILITIES.

	Bid.	Asked.
Cal. Portland Cement Co.	$110.00	....
Edison Electric pfd.	79.50	....
Edison Electric com.	64.75	$65.50
Hawaiian Com'l & Sugar	40.00	....
Home Telephone pfd.	51.50	53.00
Home Telephone com.	....	9.00
Hutchinson S. P. Co.	17.00	18.00
L. A. Athletic Club	6.50	10.00
L. A. Brewing Co.	90.00	....
L. A. Investment Co.	3.05	....
Mexican Nat'l Gas pfd.	50.00	70.00
Mexican Nat'l Gas com.	30.00	....
Paauhau S. P. Co.	29.00	29.50
Pac. Mutual Life Ins. Co.	250.00	....
Pac. Con. Stone Co. of Cal.	3.90	4.10
Pasadena H. T. & T. Co.	....	22.50
Riverside H. T. & T. Co.	....	25.00
San Diego H. T. & T. Co.	18.00	21.50
S. Monica B. H. T. pfd.	20.00	24.00
Sun Drug Co.	....	1.90
Seaside Water Co.	....	100.00
Title G. & Trust Co. pfd.	250.00	....
U. S. L. D. T. & T. pfd.	....	40.00
Union Security Corp. pfd.	....	100.00
Union Trust Co.	....	42.00
Whittier H. T. & T. Co.	....	40.00

SALES: 5 Home Telephone preferred at 52.00; 20 do. at 51.50; 20 Associated at 49.50; 70 do. at 49.25; 10 do. at 49.25; 30 do. at 49.50; 10 do. at 49.87½; 140 do. at 50.00; 3000 California Midway at 65; 3000 do. at 64½; 1000 do. at 64; 3000 do. at 64¼; 1000 do. at 66½, buyer 30; 1000 do. at 64¾; 1000 do. at 66½, buyer 30; 1000 do. at 65½; 2500 do. at 65½; 2000 do. at 67, buyer 30; 2500 do. at 68½; 2000 Cleveland at 46; 1000 do. at 45½; 2000 do. at 45; 15 Union at 108.00; 10 do. at 108.25; 40 do. at 108.75; 10 Mexican common at 30.75; 20 do. at 30.50; 20 Mexican preferred at 68.00.

OFF-BOARD: 1000 Yellowstone at 65½; 7000 do. at 67, buyer 30.

MINING STOCKS.
CALIFORNIA.

Miscellaneous—	Bid.	Asked.
California Hills M. Co.	.05¾	.06½
Consolidated Mines Co.	*9.00	.01

NEVADA.

Miscellaneous—	Bid.	Asked.
Johnnie M. & M. Co.	.18	....

*Per thousand shares.

SALES: 1000 California Hills at 5¼; 2000 Consolidated Mines at 9.50 per M.

THE MARKETS.

LOCAL PRODUCE MARKET.

Twenty boxes of Knight's early cherries from the Courtland district arrived on the local market yesterday morning. The cherries were of excellent quality, good flavor and sold at $2.50 per box of 10 pounds net. Loquats were plentiful and the market showed a fair demand for the fruit. Prices were down as low as 5 cents a pound.

The extra select quotations on eggs was finally abandoned by the egg board of the Produce Exchange. There has been considerable complaint against this quotation, particularly since no one would pay the extra two cents over the cost of candled. In addition to this the price of candled dropped to 25 cents and case count sold at 22 cents a dozen. Eastern storage stock was very firm and 25 cents was the price demanded for the best selection of eastern eggs. Coast eggs were not plentiful. With the warm weather of the past few days, the demand for eggs has been light. Receipts yesterday were only 233 cases.

Butter was in very good call and creamery extras, local stock, sold at 28 cents while firsts jobbed at just ½ cent below that figure. Cooking butter was also in very fair call with the prevailing price at 22 cents. Receipts of butter were 25,168 pounds.

Cheese receipts were 550 pounds. Because of the low price prevailing on local cheese and northern stock, the price on eastern is weak and several declines were registered, among them ¼ cent on daisy and the same amount on twins. Northern fresh and Swiss imported sold very well.

Receipts of local spuds are growing fast. White and red rose can almost supply the entire demand at the present time without the additional northern stock. Prices on red rose were down to 80 cents per lug box and on white to 75 at best. Receipts from north were 540 sacks.

Onion receipts were 434 sacks. The market on onions was rather quiet. All varieties still on hand were offered, but buyers were scarce.

Pink beans were very firm. Receipts of all kinds were 587 sacks. Prices were unchanged throughout the list. Sweet potatoes are not selling fast.

Cucumbers are down to $2.50 on the very best and 75 cents on small stock. Cuban egg plant is obtainable at 25 cents a pound. Beans are down to 12 cents on fancy wax variety. Mexican tomatoes are selling from $1.80 to $2.00 per crate.

The demand for fish was good and helped greatly to move some of the surplus stock which has been accumulating. Northern cat fish and shad were in special demand and the smaller varieties of local fish were also in good demand.

Prices Current.

EGGS — Fresh California ranch, candled, selected, 25; fresh ranch, local, selling price, 23; northern, candled, 24; northern, case count, 22; eastern, select, 25.

BUTTER—Price to trade, 2c above quotations. Creamery, extras, 28 per lb.; creamery, firsts, 26; dairy butter, 20 per roll; cooking, 22 per lb.; ladles, 24 per lb.

CHEESE—Northern, fresh, 16@17; Oregon triplets, 18@19; Oregon daisies, 21; eastern daisies, 18½; Longhorns, 19; twins, 19½; singles, 19@20; cheddars, 19½; Dom. Swiss, 24@25; Imp. 30@...; Limburger, 20@21; brick cream, 20; Roquefort, 38@40; Edam, 36@37 per case, 4.00@8.50; Tulare, 15@16; Sierra, 1.00 per box; German Breakfast, 1.00 per box; Neufchatel, 1.10 per box; Camembert, 1.10 per box; Schlosskase, 1.00 per box; Canada cream, 1.00@1.10 per box; Anchor, large 17.

BEANS—Pinks, No. 1, 6.00; Lady Washington, No. 1, 4.50; small white, No. 1, 5.25@5.50; Limas, No. 1, 4.50; American lentils, 7.00@9.00; black eye, 5.25; Garvanzas, 4.50; bayou, 6.50.

DRIED FRUITS — Apples, evaporated, 8@9; blackberries, 50 1-lb. cartons, ... Citron, fancy, 16-lb. boxes, 15@20. Currants, imp. fancy, bulk, recleaned, 7½; fancy, 50 1-lb. packages, imported, Fards, fancy, ...; Fards, fancy, 12s, 10@11; Persian Golden, 60s, 8; Persian Golden, 12s, 8½@9. Figs, local, new, box, 50 ½-lb. bricks, 1.25; White, 10-lb. bricks, 1.25; loose, 25s, 1.25 per box; imported, Smyrna, 10-lb. box, 15 per lb.; 1-lb. basket, 17 per lb. Nectarines, per lb., 9½@10; fancy, 25s, 9@10. Peaches, fancy, 25s, 6@8; choice, 50s, 5@6; choice, sacks, 4@5; fancy peeled, 25s, 20. Peels, lemon or orange, 10s, 13. Prunes, 30-40, 8; 40-50, 7½; 50-60, 6@6½; 60-70, 5; 70-80, 4½; 80-90, 4; 90-100, 3. (When packed in 50-lb. boxes, 1½c extra.) Apricots, fancy, 12@15; choice, 10. Pears, 12@13. Plums, 14@...

RAISINS — Sultanas, bleached, 9@11; unbleached, 3½@4; seeded, 6½@7½ for 16-oz. package; 5½@6½ for 12-oz. package; London Layers, 2-crown, 1.10; 3-crown, 1.25; 4-crown, 1.65, loose Muscatels, 2-crown, 4½; 3-crown, 5; 4-crown, 6; Luc's lug box raisins, 1.25.

NUTS — New almonds, fancy IXL, 17@18; almonds, fancy, paper-shell, 15@16; almonds, choice, softshell, 11; assorted nuts, 25-lb. boxes, 15@16; Brazils, large, new crop, 14, filberts, large, new crop, 14@15; pecans, large, 13@15; small, 13; pine nuts, 18@20; peanuts, eastern, "Sun," raw, 7½; peanuts, eastern, "Sun," roasted, 8½; peanuts, Japs, fancy, raw, 6½; peanuts, Japs, fancy, roasted, 8@9; California, raw, 5½@6; roasted, 7; walnuts, Klondykes, 25; Jumbos, 17@18; No. 1 softshell, 14@16; walnuts, No. 2, softshell, 10@12; walnuts, black, 7@10; cocoanuts, 80@85 per doz.; popcorn, local, 3.25@3.50; chestnuts, local, 12½; imported, Italian, 20.

HONEY — Comb honey, water white, 1-lb frames, 16; light amber, 12@12½; white, 14@15; extracted, light amber, 6@6½; white, 7; water white, 7½; beeswax, 30 per lb.

CITRUS FRUITS — Navels, 1.65@2.00, fancy pack; seconds, 1.00@1.25; lemons, fancy pack, 3.00; choice, 2.25@2.50; unpacked stock, 1.00@1.25; grapefruit, seedless, 2.50@3.00; seedling grapefruit, 1.75@2.00; limes, Mexican, 1.25 per hundred; local, 1.25 per box; Tangerines, 1.50@1.75 per box.

FRESH FRUITS—Apples, Hoovers, 2.00@2.25; Bellefleurs, 1.50@1.60; Winter Pearmains, 1.60; Fall Pippins, 1.15@1.25; Jonathans, 2.25; Roman Beauties, 2.75; Winesaps, 2.75@3.00; pears, Buerra Clargeau, 1.35 per box; pineapples, 5@6 per lb.; bananas, 4@4½ per lb.; Bermuda bananas, 6 per lb.; loquats, 5@7 per lb.; cherries, 3.50 per 10-lb. box.

BERRIES — Strawberries, 3@5 per basket; raspberries, 5@7 per basket; blackberries, 5@7 per basket.

ONIONS AND CHILI—Evaporated chili, 15@16½; sun-dried chili, 10; ground chili, 9; Mexican black, 15; chili tetpini, 1.00; Japan, 18. Onions—Australian Browns, 2.00; Silverskins, 1.25 per lug box; Nevada, 2.00; Oregon, 1.75; Bermudas, 1.25@1.35 per crate; garlic, 7@8 per lb.

POTATOES—Yellow sweet potatoes, 3.50@3.75 per cwt.; white sweets, 3½@2 per lb.; red sweets, 2¼@2½ per lb.; Highla... 1.00@1.15 per cwt.; local Burbanks, 1.00@1.15; Lompocs, 1.50@1.60; Salinas, 1.50@1.60; Watsonvilles, 1.15@1.25; Oregons, 1.20@1.30; Idahos, 1.10@1.35; Oregon Early Rose, 1.20@1.30; northern Early Rose, 1.25@1.30; new potatoes, 50@75 per lug box.

GREEN VEGETABLES—Beets, 25@30; carrots, 25@30; parsley, 25 per doz.; spearmint, 30@35 per doz.; turnips, 30; oyster plant, 25@30; peas, 3@4; radishes, 25@30 per doz.; watercress, 25@35 per doz.; spinach, 20@25; cabbage, 1.25@1.30 per sack; red cabbage, 3 per lb.; curly leaf, 3 per lb.; green onions, 20@25 per doz.; leeks, 35@40 per doz.; lettuce, common, 25@30 per crate; endive, 40 per doz.; escarol, 40 per doz.; parsnips, 15@20 per doz.; Mexican tomatoes, 2.10@2.25 per crate; Redlands tomatoes, 12@15 per lb.; local mushrooms, 75@1.00 per basket; cultivated mushrooms, 3.00@3.50 per basket; artichokes, northern, 25@65 per doz.; local, 25@50 per doz.; Jerusalem artichokes, 75@85 per box; wax beans, 12; green string beans, 10@12 per lb.; red chili peppers, 15 per lb.; bell peppers, 35@40 per lb.; green chilis, 20@25; celery, 3.00@3.25 per crate; celery root, 3 per lb.; rhubarb, local, 50@75; northern, 1.00@1.25 50-lb. box; Hubbard squash, 1½ per lb.; cream squash, 1.25 per lug box; horse-radish, 12 per lb.; cucumbers, 75@2.50 per doz.; eggplant, Cuban, 25 per lb.; Brussels sprouts, 10 per lb.; corn husks, 8@10 per lb.; alligator pears, 4.00@6.00 per doz.; asparagus, 6@9 per lb.

POULTRY — Dealers buy from the producer, live weight: Old roosters, 11; stags, 11; hens, 21½ per lb.; ducks, 20; geese, 18; turkeys, 22@25; squab pigeons, 2.00 per doz.; fryers, 27; broilers, 34; roasters, 22. Wholesaler sells to retailer, live weight: Hens, 24; roasters, 27; fryers, 30; broilers, 36; old roosters, 12; turkeys, 25@30; geese, 20; ducks, 23. Dressed weight averages from 3c to 5c higher than live weight.

LIVE STOCK—Based on delivered weights in Los Angeles (furnished by Hauser Packing Company.) Steers, 6¼@6½; heifers, 4½@4¾; cows, 4½@4¾; calves, 5¼; wethers, 5.00@6.00 a head; ewes, 3.50@4.00; lambs, 3.60@3.75; hogs, 150-300 lbs., 9¾@10; hogs, 200-300 lbs., 10@10½.

BEEF—Steers, per lb., net, 1¼; heifers, 9¾; steers, hind quarters, 11; heifers, hind quarters, 10; fore quarters, 8; short loins, 17; loin butts, 11; loins, No. 1, 14; ribs, No. 1, 12; loins, No. 2, 12; ribs, No. 2, 10; full chucks, 6¾; short chucks, 7; triangles, 6¾; plates, 6¾; steer rounds and rumps, 9; steer rounds, butt on, 9; tenderloins, fresh, 25; do., frozen, 18; shoulder clods, 10; rolls, 10; boned trimmings, 7½; shanks, 4; flank steaks, 10; sweetbreads, 25; fresh tongues, 12; suet, 8; cod fat, 7; livers, 5; oxtails, each, 5; brain each, 10; hearts, 5 per lb.; kidneys, each, 5; cooked tripe, each, 20; clean tripe, each, 20; feet, each, 7½; heads, each, 2.50.

VEAL—Per lb., net, calves, 110 lbs. and under, 11; do., 111-130 lbs., 10½; do., 131-160 lbs., 10; do., 161-200 lbs., 9½; sides, 75-100 lbs., 10; hind quarters, 12½; fore quarters, 7; heads, frozen, each, 50; feet, frozen, each, 5; livers, each, 25.

MUTTON — Per lb., net, lambs, plain, 15; lambs, caul, 15; yearlings, 13½; wethers, 12; ewes, 12; racks, 16½; legs, 13; loins, 11½; tongues, each, 3; plucks, each, 5; heads, skinned, each, 10; brains, 3; liver, hearts, 20.

PORK—Per lb., net, dressed hogs, head on, 14½; do., head off, 15½; trimmed hogs, 17; loins, fresh, 17½; loins, eastern, frozen, 16; loins, local, frozen, 17; legs, 14½; shoulders, 13½; picnics, 13; butts, 14; bellies, 15; leaf lard, 15; trimmings, 12; tenderloins, 27; spare ribs, fresh, 12½; do., frozen, 8; head, 6½; back fat, 12; tails, 5; neck bones, 5; tongues, 10; pigs' feet, each, 3½; livers, 7; hearts, each, 3½; plucks, each, 5; kidneys, each, 1½.

SAUSAGE—Per lb., net, Diamond "C," link, 15; Diamond "C," bulk, 15; fresh pork links, 13; fresh pork, bulk, 13; Spanish style pork, 11½; blood, 8; liver, 8; head cheese, in casings, 9; sour head cheese, 10-lb. pails, 10; bologna style, 7½; bologna style, paraffined, sacks, 8; Rex, Frankfurt style, 8; Coney Island style Frankfurt, 9; minced, in bladders, 12; Douglas style, in sacks, 12; tongue loaf (new), 18; Viennas, 11; head cheese, 8. Summer sausage; Salami (Italian) 23@25; German, 21½; Cervelat, 22@25; Holstein Cervelat, 16; Farmer Cervelat, 17.

BACON—Winchester 10-lb. bacon 22¾; Winchester 6-8-lb. bacon, 23¾; 12 Ave., 21¾; Empire, 26¾; 49'er, 16½@17½; Premium, 29¼; Atlas bacon, 21½; Gold Band, 20; Diamond C, 4-6-lb., 26½; Diamond C, 6-8-lb., 24¾; Helmet bacon, 17; Orange Blossom bacon, 16; Sunlight bacon, 6-8 avg., 24½; Rex Breakfast bacon, 6-10 avg., 22¾; Rex Breakfast bacon, 10-12 avg., 22¼; Rex bacon, 6-8 avg., 23½; Regal bacon, 22¾; Pioneer bacon, 8-12 lbs., 21¾; Helmet, 6-8 avg., 19¾; White Label bacon, 8 to 10 lbs., 20; Armour's Star wide bacon, 4 to 6 lbs., 26¾; Armour's Shield bacon, 6-8 avg., 23¾; Colonial, 21¾; Special bacon, 18@19; Western bacon, 10-12 lbs. avg., 17½; Angelus, 6-8, 25¼; Angelus, 8-10 lbs., 24¼; Angelus, 10-12, 23¼.

DRY SALTED MEATS — Dry salt narrow bellies, 17; dry salt clear bellies, 16-20 avg., 16; dry salt backs, 16¾; short clear backs 16¾; short clear sides, 40-65 lbs., avg., 16; dried beef, insides, 23; dried beef, outsides, 17; beef knuckles, 21; medium bacon, 14@14¾; bacon strips, 12½; bacon backs, 14¾; smoked beef tongues, 25½.

PICKLED GOODS—Honey-comb tripe, half-bbls., 3.00; honey-comb tripe, keg, 2.00; honey-comb tripe, kits, 1.40; spiced pigs' feet, half-bbls., 6.00; spiced pigs' feet, keg, 2.75; spiced pigs' feet, kits, 1.40; pickled lambs' tongues, kits, 2.00; pigs' tongues, spiced, kits, 2.00.

HAMS — Per lb., Rex, 19¾; Rex skinned hams, 20¾; Diamond C, 20¾; Diamond C skinned hams, 20¾; boiled boneless Rex hams, 29¾; Pioneer hams, 18¾; Regal, 19; mild-cured hams, 17¾; plain hams, 16½; Winchester, small, 10-12, 19¾; Winchester hams, avg., 19¾; Premium, 10 to 12 avg., 22¼; 12-14 lbs., 22¼; 14-16 lbs., 20; Winchester picnics, 14¾; Winchester boiled hams, 19¾; Winchester skinned hams, 19¾; Gold Band, 17¾; California hams, 13¾; Premium skinned hams, 26¾; Atlas hams, 18½; minced ham, 13¾; Cylinder boiled hams, 23¾; Premium boiled hams, 27; Oxford boiled hams, 16¾; Star boiled hams, 20¾; Star hams, 10-12 avg., 20¾; Armour's Star hams, 14-16 avg., 20; Star hams, 12-14 avg., 20¼; Shield hams, 14-16 avg., 19; Shield boiled hams, 26¾; Angelus boiled hams, 28½; Angelus, skinned, 21½; Angelus, picnics, 15½.

BARRELED MEATS—	Bbls.	Half-bbls.
Rumps (bone in)	10.00	5.50
Rumps (bone out)	14.25	7.50
Plate beef	11.50	6.00
Rolled plate (boneless)	14.00	7.50
Family pork	25.[illegible]	17.00
Fancy pig pork (narrow)	37.00	19.00

LARD—Tierces, per lb., 17; cases, 14½; 10-pound, 11; Crescent lard, 14½; back fat, 10; Yellow Cotosuet, 11; White Cotosuet, 12; Mission lard, 17¾; Compound lard, eastern, 8¾; Diamond C kettle lard, 15@15½; White Label, 11¼; basis suetene, 10½; K. C. lard, 14¼; Armour's Shield lard, 17¾; Armour's Simon Pure lard, 18¾; Armour's Vegetole, 13; Pennant lard, 18¾; Armour's Vegetole, 13; Pennant Compound, 11; White Label lard, 15¼; Bakers' pure lard, 14½; Fairbanks' White Cottolene, 17; Red Star lard, 10; Suetene, 11; Premium lb. cans, 11¾; leaf lard, 14¾; Rex pure lard, 1 case, 7.25; 5 cases, 7.15; 10 cases, 7.10; Bakers' Cottolene, 1 tierce, 10; 2 tierces, 10; 5 tierces, 9¾; Fairbank's Snow White lard, tierce basis, 13; Angelus lard, 17; Angelus compound, 10¼.

SALT—Western, handled through L. A. jobbers. Princess salt, cartons, 20 5s per case, 1.40; 150-lb. bales, Crown brand, all-sized pockets, per bale, 2.25; Worthington Dairy, 50s, per ton, 16.00; 100s, per ton, 15.00; 224s, per ton; granulated and ⅛-ground, large, per ton, 10.50; ice-cream and evaporated, sheep, 50s, per ton, 14.00; Crown or Gran. Dairy, 50s, 14.00; 100s, 10.40; granulated and ⅛-ground, 100s, 11.50; lump, stock, imported, per ton, 22.00; lump, stock, Utah, per ton, 15.50. Special prices in car lots. San Pedro salt: Blue Cross, bales, 150 lbs., 2.00; Angelus, bales, 1.60; Blue Cross, fine dairy, 5.00 per ton, 14.00; Wellington, 16.00; Rock or ⅛-ground, 50s, per ton, 10.00.

SUGAR—Prices are based on sacks. Bbls. add 10c; ½-bbls., 25c, and boxes, 50c per 100 lbs. All prices are net cash, less 25c cwt., 15 days. Beet gran., 6.20; Standard cane, 6.40; Standard berry, 6.40; Cube A, crushed or fine crushed, 6.65; Candy gran., 6.50; Powdered, 6.40; C. & H. Confectioners' A, 6.40; Magnolia A, 6.00; Extra C or B, 5.90; Golden C, 5.80; D, 5.70; Bowles 6x powdered, 30-lb. boxes, 6.15; Bowles 6x powdered, ½-bbls., 7.40; Bowles 6x powdered, bbls., 7.15; Bowles Bros.' Bar, ½-bbls., 8.00; bbls., 7.75; Bowles Bros.' Bar, 30-lb. tins, 9.60; Bowles Bros.' Bar, 30-lb. boxes, wood, 8.80; Palace Bar, 25-lb. tins, 9.40; Dominos, 9.20; Cut Loaf, 8.50.

FAMILY FLOUR — Local patents, Capitol flour, 6.20; A1 bakers' flour, 6.20; bakers' eastern and California blend, 5.80; Aurora, 5.60; Mikado, 5.20; Trophy, 5.00; Crown flour, 5.00; Globe flour, 6.40. Select California white wheat; Silver Star flour, 5.60; XXX flour, 5.00; Quail, 6.20; Our Pride, 5.40; Apple Blossom, 5.20; Eclipse, 5.50.

CALIFORNIA AND EASTERN FLOURS—Kansas, 6.80; Mayflower, 6.25; Eclipse, 5.25.

FLOUR—	1s boxes.	5-lb. S'ks.	10-lb. S'ks.	25-lb. S'ks.	50-lb. S'ks.
Perf. Pat. Pastry	....	....	$3.50	....	....
Buckwheat flour	....	$5.30	5.00	$4.95	$4.50
Graham flour	....	3.50	3.30	3.25	3.20
Rye flour or meal	....	3.90	3.70	3.65	3.60
Cornmeal, W. & Y.	....	3.00	2.80	2.75	2.70
Oatmeal, ground	....	4.65	4.45	4.40	4.35
Oatmeal, Steel Cut	....	5.70	5.50	5.45	5.40
Cracked wheat	....	4.20	4.00	3.95	3.90
Entire wheat flour	....	3.60	3.40	3.35	3.30
Pearl barley	....	5.45	5.25	5.20	5.15
Split peas, green	....	5.15	5.65	5.60	5.55
Split peas, yellow	....	5.50	5.30	5.25	5.20
Gluten flour	....	4.15	3.95	3.90	3.85
Hominy, large or small	....	4.20	4.00	3.95	3.90
Farina	....	4.10	3.90	3.85	3.80
Nutrina Gem	$4.55	4.70	4.50	4.45	4.40

BUCKWHEAT FLOUR—Bulk, pure, 100-lb. sacks, 4.25; new process, 5.25; mixed, 4.20.

GRAIN AND FEED — Wheat, per 100 lbs., 2.00; wheat, No. 1, 1.95; wheat, cracked, 2.20; corn, 1.90; corn, Sm. Y., 1.85; cracked corn, 1.9[illegible]; feed meal, 1.90; bran, heavy, 1.60; rolled barley, 1.55; linseed oilcake meal, 2.60; cottonseed meal, 1.75; alfalfa meal, 1.20; cocoanut cake, 1.35; shorts, 1.75; oats, white, Oregon, 1.95; oats, red, seed, California, 1.85; eastern Kaffir corn, 1.80; K. & P. corn 1.80; cocoanut meal, 1.85.

Excelsior Chick Food	$3.25	$3.50	$3.25	$3.00
" Fattening Food	3.25	3.20	3.25	3.00
" Egg Food	.75	....	....	1.35
" Moulting Food	....	....	....	1.35

POPCORN—Rice, shelled, fancy, western, per lb., 5; new ear corn, 4.00@4.50 per 100 lbs.

HAY—(Quotations here given are from wholesaler to trade.) Choice barley hay, 14.00@17.00; No. 2, 10.00@14.00; choice wheat hay, 14.00@17.00; No. 2, 10.00@14.00; No. 1 tame oat hay, 15.00@18.00; No. 2, 13.00@14.00; northern alfalfa, 12.00@14.00; local, 13.00@15.00; timothy, 20.00@22.00; stock hay, 6.00@8.00; straw, 8.00@9.00.

LINSEED OIL—Boiled, in barrels, 99; raw, in barrels, 1.01; in cases, 5c higher.

TURPENTINE—In cases, 42½; in barrels, 75½; Aroturps (turpentine substitute), 45 in cases, 38 in barrels.

Quotations on petroleum products, f. o. b. tank cars, Los Angeles:

GASOLINE AND DISTILLATE—Red Crown gasoline, bulk, 15½; cases, 22½ per gal.; 86-deg. gasoline, in bbls., 30 per gal.; in cases, 37½; engine distillate, bulk, 8½ per gal.; V. M. & P. naphtha, bbls., 13; cases, 20.

FUEL OIL—95@1.05 per bbl.

ORANGES AND LEMONS.

DAILY CITRUS REPORTS OF THE EASTERN MARKETS.

[BY DIRECT WIRE TO THE TIMES.]

NEW YORK, April 22.—[Exclusive Dispatch.] Sixteen cars oranges sold. Market very strong, active. Clear and favorable.

NAVELS.	Average.
Half Moon, xf, Red. O. G. Assn.	$3.15
Best Yet	2.50
Orchard, imp. or, National O. Co.	3.65
Standard, imp. sd, National O. Co.	2.85
Elephant, or, Elephant Orch.	3.25
Elephant, or, Elephant Orch.	3.20
Elephant 2nds	2.65
Blue Globe, Riv. Ex., Riverside	3.25
Red Globe, Riv. Ex., Riverside	3.00
Pepper, Riverside Ex.	3.15
Cal. Orange, Riv. Ex., Riverside	2.65
Outing, Riv. Ex., Riverside	2.75
Quail, O. K. Ex.	3.25
Quail, O. K. Ex.	3.25
Alpha, xf, R. Henderson	3.55
Stella, fy, R. Henderson	3.30
Elk, xc, R. Henderson	3.35
Delta, sd, R. Henderson	3.05
King, Leo, S. A. Ex.	2.70
Blue Banner, xf, Sutherland Ft. Co.	3.50
Green Banner, Sutherland Ft. Co.	3.20
Valle Vista	3.20
Alta Cresta, A. H. Ex.	3.70
Robusta, A. H. Ex.	3.25
Robusta, A. H. Ex.	3.05
Orchard Run	3.25
Pond Lily, Riverside Ex.	2.95
Glendora Heights, A. G. G. Ex.	3.05
Sugarloaf, Riverside Ex.	3.35
Highgrove, A. F. Ex.	3.10
Fruitilla, A. F. Ex.	3.20
Fruitella, A. F. Ex.	2.65
King Leo	2.15
Violet, D. M. Ex.	3.05
Jasmine, D. M. Ex.	2.65

NAVELS—HALVES.	
Blue Banner	$1.50
Overland	1.20
Elephant	1.45
GRAPEFRUIT—HALVES.	
Orchard	$1.60
TANGERINES.	
Sugarloaf	$1.40
SEEDLINGS—ICED.	
Old Oak	$2.65
Lucky	2.45
BLOODS—HALVES.	
Blue Tag	$1.75
BOXES.	
Fiesta	$2.90
Pond Lily	2.70
Highgrove	2.15

Cleveland Market.

CLEVELAND, April 22.—[Exclusive Dispatch.] Four cars navels, two mixed cars, one car lemons sold. Market higher on navels, firm on good stock lemons. Favorable.

NAVELS.	
Golden, Riverside Ex., Riverside	$2.60
Gold Buckle, R. H., E. High	2.10
LaBelle, R. H., Redlands	2.60
Trail, Sierra Madre L. C. A.	2.70
Tunnel, S. T., Fernando	2.20
Lochinvar, R. H., E. High	2.95
Golden Flower, xf, Red. G. O. Assn.	2.75
LEMONS.	
Canon, Sierra Madre L. C. A.	$2.15
Squirrel, A. H., Arlington	2.90
Palm Tree	2.80
Troubador	2.20
Lochinvar, R. H., E. High	2.85
Belt	2.20

Boston Market.

BOSTON, April 22.—[Exclusive Dispatch.] Thirteen cars sold. Raining. Market doing better.

NAVELS.	
Homer, Q. C., Corona	$2.30
Homer, Q. C., Corona	2.15
King, S. A. Ex.	2.05
Quail, O. K. Ex.	2.70
Floral, S. B., Colton	2.80
Standard, sd., National O. Co.	3.20
Elephant, seconds	3.05
Mercury	2.80
Golden Orchard, fy., or., Ind. F. Co.	2.50
Redlands Pride, xc., Mo. Dis.	2.60
Family, Q. C., Corona	1.85
Gold Buckle, R. H., E. High	3.25
Tiger, S. B., Colton	2.70
Tiger, S. B., Colton	2.45
Orchard, or., National O. Co.	3.55
Elephant, Elephant Orch.	2.75
Elephant, seconds	2.75
Citrus Belle, sd., Ind. F. Co.	2.60
Highgrove	2.25
Golden Scepter, or., Rialto O. Co.	2.05

Cincinnati Market.

CINCINNATI, April 22.—[Exclusive Dispatch.] Cool. Market steady on oranges, declining on lemons. Two cars navels, one car lemons sold.

NAVELS.	
Peacepipe, S. A. Ex.	$2.70
Producers, fy., Red. O. P. Co.	2.95
LEMONS.	
Century	$2.65
Lemonspray	2.75

St. Louis Market.

ST. LOUIS, April 22.—[Exclusive Dispatch.] Favorable. Market advancing. Four cars navels sold.

NAVELS.	
Cal. Orange, Riv. Ex. Riv.	$2.75
Lochinvar, R. H., E. High	2.65
Owl, O. K. Ex.	2.50
Valley Belle, S. A. Ex.	2.35
Outing, Riv. Ex., Riv.	2.65
Belt, R. H., E. High	2.55
Volunteer, S. A. Ex.	2.20
Greyhound, S. A. Ex.	2.25

Philadelphia Market.

PITTSBURGH, April 22.—[Exclusive Dispatch.] Six cars sold. Market strong and higher on navels, easier on lemons. Favorable.

NAVELS.	
Naralimo, or., Sparr F. Co.	$3.00
Circus, xc., Sparr F. Co.	2.80
Coyotte, O. K. Ex.	2.15
Le Belle, R. H., Redlands	2.40
Yankee Doodle, A. F., High	3.00
Lotengo, fy., Sparr F. Co.	3.15
Del Oro, ch., Sparr F. Co.	3.20
Newsboy, R. H., Redlands	2.85
Eagle, A. F., Highgrove	2.30
Our Pride, A. F., High	3.15
LEMONS.	
Cosmos, S. R., Yerkes Spur	$2.70
Coral	2.00
Queen	2.95
BLOODS.	
Playmates, R. H., Redlands	$3.05

Citrus Fruit Shipments.

	Or.	Lem.	Ttls.
Thursday, April 21	207	25	232
Total to date this season	14,444	2098	16,542
Total to same date last season	17,148	2474	19,622

LOCAL STOCK EXCHANGE.

Union Oil Feature of Day's Trading, Due to Lakeview Gusher—Associated Also Active.

The price paid for Union Oil stock was easily the feature on the Los Angeles exchange yesterday. The first sale was made at 108.00, and from that figure it went up to 108.75. In all 65 shares were sold. The bidding on other Union issues was also active, that for Union Provident being 106.00 with no offers.

There is no question that the enormous production of the Lakeview gusher, in which the Union Oil Company is heavily interested, is responsible for the rapid advance in the price of Union stock. Union stock has gained almost $6 in the past sixty days.

Associated also came in for heavy trading yesterday. The first sale was made at 48.00, and then it went up by leaps and bounds to 50.00, the bidding closing at this figure.

California was a heavy trader, opening at 65 and closing at the same price. In the meantime, however, it sold as high as 68½. Several thousand shares changed hands during the day.

The Doheny issues were steady. There was bid 9¾ for Oleum, but none of it was for sale at that price.

SAN FRANCISCO EXCHANGE.

Day Is Quiet and Goldfield Consolidated Shows the Only Life in That List.

[Special Service to The Times by B. F. Taylor No. 112 West Third street.]

SAN FRANCISCO, April 22.—It was a quiet day, Goldfield Consolidated showing the only signs of life in the Goldfield list, closing 8.12½ bid. Florence, Daisy, Great Bend and Jumbo Extension were unchanged. Fraction lost 1. The balance on the list are substantially the same as yesterday.

Belmont furnished the only excitement in the Tonopah list, gaining 15 points, Tonopah Extension was off 1. The balance were unchanged on light trading.

The Rawhides were two points weaker. There was no change in Pittsburg Silver Peak. Round Mountain closed 48 bid for 100 shares.

Nevada Hills was strong on the news of the consolidation of the Fairview Eagle and Nevada Hills property on a basis of 6 shares of Eagle for one of Nevada Hills; the latter, however, assuming an indebtedness of about $30,000 of the Eagle Company.

The opening prices of the Comstocks were the best of the day, the whole running off at the close from 1 to 5 points.

The following were the closing bid and asked quotations:

Goldfield District—	Bid.	Ask.	Tonopah District—	Bid.	Ask.
Atlanta	15	16	Belmont	257½	260
Booth	15	16	Jim Butler	16	17
Blue Bull	5	6	Midway	27	—
Colum. Mt.	—	7	McNam.	23	—
Conqueror	1	2	Montana	83	84
C. Fraction	45	47	Tono. of N.	725	—
Crack'jack	—	2	Tono. Ex.	84	—
Daisy	7	8	West End	36	37
Diam'field	1	2	Bullfrog District—		
Florence	210	215	Amethyst	—	2
Gifd. Cons.	812½	817½	Big. N. B.	—	2
Gif. G. Bar.	—	5	Bonnie C.	8	10
Gifd. Kew.	5	6	Mont. Mt.	—	1
Great Bend	2	3	May. Cons.	2	3
Jumbo Ex.	22	24	Tramp Con.	2	3
Kendall	—	3	Other Districts—		
Lone Star	3	4			
Oro	6	7	Rhd. Queen	24	—
Red Hills	4	6	Nev. Hills	65	67
Sandstorm	2	4	P. S. Peak	78	—
St. Ives	—	1	Round Mt.	48	50
Silver Pick	9	10	Rnd. Coal	34	—
Yellow T.	—	6			
Merger	9	10			

SAN FRANCISCO CLOSING.

STOCK AND BOND QUOTATIONS.

[Furnished by Logan & Bryan, Members New York and Boston Stock Exchanges, Bradbury building.]

SAN FRANCISCO, April 22.—[Exclusive to The Times.] The closing quotations and sales on the Stock and Bond Exchange were as follows:

Miscellaneous Bonds—	Bid.	Asked.
Alameda Artesian W. Co. 5s	96½	98½
Associated Oil Co. 5s	96⅝	97⅞
Bay Counties Power Co. 5s	102	....
Cal. Central Gas & Elec. 5s	100	101½
Cal. G. & E. G. M. & C. T. 5s	100	....
Cal. St. Cable Co. 5s	103	....
California Wine Ass'n 5s	88	89
Contra Costa Water Co. 5s	100½	....
Contra Costa Gen. Mtg. 5s	93½	94
Edison Light & Power 6s	107½	....
Ferries & Cliff House Ry. 6s	....	102
Hawaiian Com'l & Sugar 5s	104	105
Honolulu R. T. & L. Co. 6s	107	....
Lake Tahoe Ry. & T. Co. 5s	97½	....
Los Angeles Elec. Co. 5s	105	....
L. A. Gas & Elec. Co. 5s	....	100¾
Los Angeles Ry. 5s	105¾	....
L. A. Lighting Gd. 5s	100	....
L. A. P. Ry. 1st C. M. 5s	104½	....
Market Street Cable 6s	103¾	....
Northern Ry. Co. of Cal. 5s	112½	....
North Pacific Coast Ry. 5s	97½	....
Northern Cal. Power Co. 5s	64	....
Oakland Transit Co. 6s	106	....
Oakland Transit Co. 5s	105	105¼
Oakland Transit Con. 5s	105	105½
Oakland Traction Con. 5s	....	99½
Oakland Water Co. Gld. 5s	96	98¾
Omnibus Cable Ry. 6s	....	108
Pacific Electric Ry. Co. 5s	105¼	106
Pacific Light & P. Co. 5s	101¼	....
Pacific Tel. & Tel. Co. 5s	100	....
Park & Cliff House Ry. 6s	99	....
Park & Ocean Ry. 6s	100	....
Powell St. Ry. 6s	100	....
Sac. Elec., Gas & Ry. 5s	102⅝	102½
S. F., O. & S. J. Ry. 5s	....	107
S. F., O. & S. J. 2nd Mtg. 5s	95½	....
S.P.R.R. of Cal. 6s, 1912	103	....
S P. Branch Ry. of Cal. 6s	102	....
S.P.R.R. Co. 1st Rfg. 4s	96	96¼
United Gas & Elec. Co. 5s	99½	100
U. R. R. of S. F. 4s	69½	....
Valley Counties P. Co. 5s	101¾	102¾
Water Stocks—		
Marin County	60	....
Spring Valley Water Co.	47	47¾
Gas and Electric Stocks—		
Pacific Lighting Co.	....	70
Insurance Stocks—		
Fireman's Fund	257	275
Bank Stocks—		
American National Bank	....	135
Anglo-Cal. Ltd. ($50 paid)	153	....
Bank of California	411	....
First Nat'l Bank of S. F.	238	245
Mercantile Trust Co.	230	237
Savings Banks—		
German Savings & Loan	2785	....
Humboldt Savings Bank	135	135
Mutual Savings Bank	....	70
San Francisco Savings Union	525	....
Savings & Loan Society	125	....
Security Savings Bank	....	240
Street Railroad Stock—		
Presidio	....	45
Powder Stocks—		
Giant Consolidated Co.	78	....
Sugar Stocks—		
Hawaiian Com'l & Sugar	42	43
Honokaa Sugar Co.	25	....
Hutchinson Sugar Plantation	19½	....
Kilauea Sugar P. Co.	14	18
Makawell Sugar Co.	54½	....
Onomea Sugar Co.	52½	....
Paauhau S. P. Co.	23	25
Union Sugar Co.	73	73½
Miscellaneous Stocks—		
Alaska Packers' Ass'n	91	92½
Associated Oil Co.	49½	49¾
Cal. Fruit Canners' Ass'n	100¼	100¾
Cal. Wine Ass'n	32½	....
Pacific Auxiliary Fire Alarm	....	5
Pacific Coast Borax Co.	154	....
Pacific Tel. & Tel. pfd.	95½	97
Pacific Tel. & Tel. common	36¾	....

SALES—Morning session: 9 S. P. of Cal. of 1912 at 103¼; 40 Union Sugar at 73; 50 do. at 73½; 50 Northern Cal. Power at 64; 10 Alaska at 92½; 10 Pacific Tel. pfd. at 96; 10 Associated Oil at 48¾; 315 do. at 49½; 250 do. at 49; 40 Pacific Tel. common at 37¼.

SALES—Afternoon session: 4 People's Gas 5s at 73½; 6 do. at 73¾; 2 do. at 74; 2 do. at 73¾; 25 Associated Oil at 49; 20 do. at 49¼; 575 do. at 49½; 25 N. P. Power at 64; 30 Fruit Canners at 100¼; 100 Spring Valley Water at 47.

New York Money Market.

NEW YORK, April 22.—Money on call steady, 2¼@3 per cent.; ruling rate, 2¾; closing bid, 2, and offered at 2¼. Time loans weak and very dull; 60 days, 3@3¼ per cent.; ninety days, 3¾@4; six months, 4. Close: Prime mercantile paper, 4¾ to 5 per cent.; sterling exchange firm, with actual business in bankers' bills at 4.83 3-10@4.83 2-5 for 60-day bills and at 4.87 4-5 for demand. Commercial bills, 4.83¾@4.84¼. Bar silver, 53¾. Mexican dollars, 46. Bonds—Government and railroad easy.

SHARES AND MONEY.

SPECULATORS IN STATE OF GLOOM.

BUT LATE DEMAND OF SHORTS RAISED STOCKS.

High Price of Cotton and Result of Government Inquiry in Bull Pool Causing, Sharp Anxiety—Operators Also Uneasy Over London Rubber Speculation.

[ASSOCIATED PRESS NIGHT REPORT.]

NEW YORK, April 22.—Speculative operators in stocks started the day in so gloomy a frame of mind over the commercial and financial prospects that some excess was to be looked for in the steps taken to express that view, the late demand to cover shorts being the consequence. The sentiment was due to the cumulative effect of various reactions at work for several days and to which was added the news overnight that a reorganization was necessary of the old and prominent Tefft-Weller Dry Goods Company. The strong influence on speculative sentiment was due to the watchful spirit which has been aroused by the admitted difficulties growing out of the high price of cotton. The cotton market is the object of anxious attention owing to the extended speculative position and the precarious situation for speculators which may result from a precipitate fall in prices or from the intervention of government authorities in the affairs of the market pool in cotton. Liquidation in United States Steel shares and lack of effective support for them made an effective factor in forming the impression of reaction. Unsatisfactory views of the copper trade position enhanced it. It is noticeable that discussion of probable new capital issues, which concerned itself exclusively with the possibility of enlisting new capital a short time ago, now consider chances for retrenchment of needed outlay for new facilities. The Wall Street stock operator is keeping one eye on the London money market and was observant of the steadier tone of rubber shares there, promising a postponement of the dreaded collapse in that highly mercurial speculation. Gold was engaged for shipment to London next week without lowering the foreign exchange rate. Continued inflow of currency from the interior during the week, some further contribution to bank cash from the sub-treasury operations and the indifferent demand for money is allowing interest rates to recede in spite of the depletion by gold exports. Bonds were easy; total sales, par value $1,395,000. United States 4's coupon declined 1-4 per cent. on call.

NEW YORK STOCKS.

CLOSING PRICES—ACTUAL SALES.

[Furnished by Logan & Bryan, Members New York and Boston Stock Exchanges, Bradbury building.]

NEW YORK, April 22. — [Exclusive to The Times.] Following were the closing prices, sales and high and low quotations today:

Sales.		High.	Low.	—Close— Bid.	Ask.
....	Atlantic C. L.	....	....	128	130
100	Allis Chalmers	10¼	10¼	10¼	11
100	Allis Chal. pfd.	37	37	36½	38
34,700	Amalg. Copper	74¾	73¾	74½	74¾
....	Am. Agr. Chem.	....	....	45	46½
....	Am. Agr. C. pfd.	....	....	99½	100
700	Am. Can Co.	10⅝	10⅜	10½	11
400	Am. Can Co. pfd.	74½	74	74	74¾
600	Am. Car & Fdy.	63	62½	62¾	63
400	Am. C. & F. pfd.	....	....	117	117¾
500	Am. Beet Sugar	38½	38¼	38¼	38¾
....	Am. B. Sugar pfd.	....	....	92	95½
1,000	Am. Cotton Oil	66¾	66	66	67
....	Am. Cot. Oil pfd.	....	....	102	104
700	Am. Ice Securities	26¾	26¼	26¼	26½
....	Am. Hide & L.	....	....	6½	7
1,200	Am. H. & L. pfd.	35¾	35	34¾	35
500	Am. Linseed	13½	13¼	13¼	14
100	Am. Linseed pfd.	36½	36½	36½	38
300	Am. Locomotive	50½	50	50½	50¾
....	Am. Loco. pfd.	....	....	112	113
400	Am. Steel Fdy.	60½	60½	60½	61
22,700	Am. S. & R. Co.	82¾	81½	82¼	82¾
300	Am. S. & R. pfd.	105½	105½	105	105½
1,000	Am. Sugar	124½	123	123	124
100	Am. Sugar pfd.	122	122	122½	123
800	Am. Tel. & Tel.	136½	134½	136¼	136¾
300	Am. Tob. pfd.	97	97	96	98
....	Am. Woolen	....	....	27	27½
400	Am. Woolen pfd.	99½	99½	99¼	99¾
1,900	Anaconda	45	44½	44¾	45¼
16,200	A. T. & S. F.	112¾	111½	112½	112¾
100	A. T. & S. F. pfd.	102½	102½	102½	103½
1,500	Balt. & Ohio	110½	110	110½	111
100	B. & O. pfd.	90	90	90	92
....	Bethlehem Steel	....	....	29¾	30
....	Beth. Steel pfd.	....	....	....	59¾
5,100	Brooklyn R. T.	80	79¼	79¾	80
1,000	Canadian Pacific	182	181¾	182	182¼
5,500	C. & O.	86¾	85¾	86¼	86½
25,900	Central Leather	45	43¾	44¾	44¾
....	Central L. pfd.	....	....	107	108½
300	Chicago & Alton	51¾	51	51	52
400	C. & G. W.	28	27½	27½	28
....	C. & G. W. pfd.	....	....	52½	53½
900	C. & N. W.	152½	151½	151½	152½
....	C. & N. W. pfd.	....	....	205	210
7,100	C. M. & St. P.	141¾	140¾	141½	141¾
....	Do. pfd	....	....	157½	158
200	C. C. C. & St. L.	85	84½	84	85
....	Do. pfd	....	....	100½	110
1,100	Colo. Fuel & Iron	39¼	38¾	39¼	40
....	C. F. & I. pfd.	....	....	113½	118
400	C. H. C. & I.	13	13	....	14½
500	Colorado Southern	59¼	58¾	59	60
100	Colo. So. 1st pfd.	79	79	79	80
....	Colo. So. 2nd pfd.	....	....	77	78
2,900	Consolidated Gas	142	140	140¾	141
300	Corn Products	16¼	16⅛	16¼	16¾
....	Do. pfd	....	....	77	78
....	Del. & Hudson	....	....	171	174
....	D. L. & W.	....	....	567½	580
1,400	D. & R. G.	42½	41	41¼	42
100	D. & R. G. pfd.	80	80	79½	80¼
400	Distilling Sec.	30½	30	30½	31
....	D. S. S. & A.	....	....	14½	15½
....	D. S. S. & A. pfd.	....	....	28	29
300	Erie	29½	28¼	29	29½
300	Erie 1st pfd.	46½	46½	45¼	47
400	Erie 2nd pfd.	37¼	37	35¾	37½
500	General Electric	149½	149	149½	149¾
2,300	Gt. Northern pfd.	137½	136¾	137	137¼
1,000	Gt. No. Ore Ctfs.	67¾	66¾	66¾	67½
....	Illinois Central	....	....	133	135
....	Int'l Paper	....	....	12¼	12¾
100	Int'l Paper pfd.	52	52	52	53
....	Int'l Pump	....	....	45	46
....	Int'l Pump pfd.	....	....	83	84½
100	Iowa Central	21½	21½	21½	21¾
....	Iowa Central pfd.	....	....	40	42
1,400	K. C. Southern	35¾	35¾	35¾	35½
100	K. C. So. pfd.	67	67	67	67½
1,200	L. & N.	150	149¾	149¾	151
....	Manhattan	....	....	135	137
4,000	Inter-Met.	22¾	22½	22½	22¾
4,900	Inter-Met. pfd.	58¾	57½	58½	58
300	Mex. Central Ctfs.	27¾	27½	27½	28
....	Mackay	....	....	88	90½
....	Mackay pfd	....	....	76	77
100	Minn. & St. L.	35¾	35¾	34½	38½
....	Do. 1st pfd.	....	....	65	70
400	M. St. P. & S.S.M.	139¾	133	133½	135
100	Do. pfd	150	150	148	150
6,100	M., K. & Texas	42¾	41¾	42¼	42¾
200	M., K. & T. pfd.	72	....	72½	73
200	Missouri Pacific	69¾	69¼	69¾	70¼
700	National Lead	81½	81	80¾	81¼
....	Nat'l Lead pfd.	....	....	105½	109
....	Nat'l Biscuit	....	....	108	109
....	Nat'l Biscuit pfd.	....	....	122	....
100	N. Y. Air Brake	77	77	76	79
4,100	N. Y. Central	122¾	121½	121¾	122¼
....	N. Y. C. & St. L.	....	....	57	58½
....	Do. 1st pfd.	....	....	100	110
....	Do. 2nd pfd.	....	....	82½	87
1,800	N. Y., Ont. & W.	44¾	44	44¼	44¾
1,000	Norfolk & W.	102	102¾	102¼	103
....	N. & W. pfd.	....	....	89	91
300	North American	74¾	74¼	74¼	75
2,400	North American	74¾	74½	74¼	75
2,400	Northern Pacific	134¾	133	133¾	134
200	Omaha	167	165	165	170
....	Omaha pfd	....	....	160	167
200	Pacific Mail	28¼	28¼	28¼	29
100	Pac. Tel. & Tel.	38¼	38¼	38¼	38
....	Pac. T. & T. pfd.	....	....	90	99
10,500	Penn. R. R. Co.	132⅝	131¼	132⅜	132½
100	People's Gas	109⅝	109⅝	109⅝	110¼
200	Pitts. Coal	19¾	19¼	19¾	20
....	Pitts. Coal pfd.	....	....	71	73
100	Pressed Steel Car	41¾	41⅝	41	41½
....	P. Steel Car pfd.	....	....	101	102
....	Pacific Coast	....	....	112	114
400	P. C. C. & St. L.	102	101½	101½	101⅝
....	Do. pfd	....	....	114	115
....	Pullman	....	....	191	195
200	Ry. Steel Springs	40	40	39½	41
....	Ry. Steel S. pfd.	....	....	100⅞	104½
69,[illegible]	Reading	164⅝	162⅝	163½	163⅝
200	Reading 1st pfd.	92¾	91⅞	91⅞	92¾
100	Reading 2nd pfd.	100	100	100	103
200	Republic I. & S.	36	36	35	36
....	R. I. & S. pfd.	....	....	99	101
13,500	Rock Island	47¼	46⅜	46⅞	47⅛
2,000	Rock Island pfd.	91½	90	90¾	91¼
1,300	Sloss, S. S. & I.	75¼	74	74	75
....	S. S. S. & I. pfd.	....	....	118	121¼
....	St. L. & S.F. 1st pfd	....	....	68	71
100	Do. 2nd pfd.	49	49	48¾	49
600	St. L. & S. W.	28¼	28¼	28¼	29
1,000	Do. pfd	73⅝	72⅞	72⅞	73
17,300	Southern Pacific	125⅝	124⅜	125¼	125⅝
1,600	Southern Railway	27	26⅝	26⅝	26⅞
400	Southern Ry. pfd.	62¼	62¼	62¼	63¼
200	Third Ave. Ry.	7	7	6⅞	7⅜
....	Tenn. Copper	....	....	30	30¼
600	Texas Pacific	32¾	32	32	32⅝
....	T. St. L. & W.	....	....	41½	43
....	Do. pfd	....	....	65	66
....	Twin City R. T.	....	....	113	114
....	U. R. & P. Co.	....	....	8	9
....	U. R. & P. pfd.	....	....	61	64
52,600	Union Pacific	185¼	183¾	184⅜	184½
200	U. P. pfd.	96⅞	96⅞	96	98
1,400	Utah Copper	46½	45⅞	45¾	46⅜
200	U. R. R. of S. F.	38	....	36	37
300	Do. pfd	65	64⅝	64⅛	64⅝
200	U. S. C. Iron Pipe	21	21	20	22
....	U. S. C. I. P. pfd.	....	....	76	78
....	U. S. R. & Cons.	....	....	75	77
200	U. S. Rubber	42⅝	42½	42¾	43
800	U. S. R. 1st pfd.	113	112¾	112	113
....	U. S. R. 2nd pfd.	....	....	78	80
22,700	U. S. Steel Cor.	82⅞	82¼	82⅞	83⅛
1,200	U. S. Steel pfd.	120⅞	120⅜	120½	120⅝
1,600	Va. Car. Chem.	58	57½	57⅞	58
100	Va. Car. C. pfd.	123	123	122	128
3,600	Wabash	21⅛	20⅜	20⅞	21
2,400	Wabash pfd	46⅜	45⅜	46	46⅝
100	Wells-Fargo Ex.	176½	176½	173	178
400	Western Union	71¼	70½	70½	71¼
700	Westinghouse	62½	62	62⅞	63½
....	W. & L. E.	....	....	4	4½
....	Do. 1st pfd.	....	....	9	10
400	Do. 2nd pfd.	5½	4⅞	4⅞	5
300	Wisconsin Central	50	50	49⅝	50½
....	Wis. Central pfd.	....	....	80	....
1,000	Western Maryland	47	46	46½	47
....	Jersey Central	....	....	295	300
....	N. Y. N. H. & H.	....	....	156	158

Total sales—612,400 shares.

Money opened at 2¾ per cent.; highest, 3 per cent.; lowest, 2¼ per cent.; last loan, 2¾ per cent.; closed, 2⅝@2¾ per cent.; ruling rate, 2¾ per cent.

New York Dairy Market.

NEW YORK, April 22.—Butter—Unsettled; creamery specials, 30@30½; extras, 29½; thirds to firsts, 25@29c; held seconds to specials, 24@29. Cheese—Steady. Eggs—Steady, unchanged.

American Crude
Paying 9 per cent. on $1 ...
The salient features of this investment are ... GRESSIVE DEVELOPMENT AND THE VALUABLE ...
These are the very best kinds of assets for any ...
It is impossible for us to give you full details ... but if you will write for further information it will be ... upon request.
Joseph Ball Comp...
433-434-435-436-437 Security Building
Members Los Angeles Stock Exchange
Phones—10545, Main 22..

Straight Cigar T... No. 2
QUANTITY GOVERNS PRICE. ... box of oranges at less cost per orange than ... Because we buy enormous QUANTITIES ... better QUALITY of tobacco for PIPPINS ... makers can buy at an equal price. That is ... the reasons why PIPPINS are better than ... cent cigar.
TRAISER
PIPPIN...
cost the dealer a little more than other 5's. ... goes into GOODNESS of the cigar. What ... is value for your NICKEL. Don't let ... —the PIPPINS themselves tell the truth. ... your nickel—say PIPPINS.
"At Every Cigar Co...
5c PIPPINS
H. TRAISER & CO., Inc., Makers

E.F.HUTTON & ...
HOME 10300 112 West Third Street
Our Own Private Wire to Chicago, New York ...
STOCKS, BONDS, GRAIN, COTTON ...
MEMBERS NEW YORK STOCK EXCHANGE AND ALL ... PASADENA ...
B. E. BURNS, Manager.

Midway King-Pin O...
We own 160 acres in the Midway field. Stock now ... share. Will be worth $1.00 in four months.
OFFICE OF THE COMPANY
912 Security Building
J. BURRIS MITCHELL, Fiscal Agent

Logan & Bryan
GROUND FLOOR, BRADBURY BLDG.
Most extensive Private Wire System ever ...

PROVIDENT Mutual Building, Loan ...
Pays 5 Per Cent. on Pass Book Deposits. 6 Per ... term. No Unnecessary Withdrawal Notice. ...

BRYANT UPHOLSTERED FURNITURE
Upholstering—Finishing, Etc. 1036 S...

6% INTEREST PAID
STATE MUTUAL BUILDING & LOAN ASSN.
223 S. SPRING ST. LOS ANGELES, CAL.
The Largest Association in California
Assets, Jan. 1, 1910, - $3,465,188
Send for 20th Annual Statement and Booklet

To those interested in California's Oil Industry we will send free of charge for six months the illustrated Oil Magazine "Securities." It contains particulars of the various companies, dividends paid and all interesting Oil News.
Write for these free copies.
PACIFIC STATES GUARANTY & LAND CO.,
614 H. W. Hellman Bldg., Los Angeles.

MIDWAY NATIONAL CRUDE OIL CO.
OFFICERS AND DIRECTORS:
MR. S. F. JOHNSON, President.
MR. K. C. DIETER, Vice-President.
MR. H. E. MAXON, Secy.-Treasurer.
MR. A. B. ROUSSELLE, Director.
First allotment of stock at 15 CENTS while it lasts.
BONAR, VAIL & COMPANY, Fiscal Agents,
510-511 Citizens' Nat. Bank Bldg.
Los Angeles, Cal.

Southern ... Com...
221-222 ...
Maricopa Oil ... —few days ... Telephone ...

6 Cents The ... Second ...
Midway-Maricopa ...
INTERNATIONAL ...
1912-1913-1914 ...
Fourth & Spring ...

Our board of directors ... public offering of ...
35 Cents ...
Los Angeles-Bakersfield ...
224 I. W. Hellman Bldg.

"The Oil Stock that ... See the ...
L. M. G...
502 FRONT ...
2nd & Broadway ...

Barro...
LOS ANGELES ...
BON...

...erican Crude
...9 per cent. on $1 per...
...tures of this investment are THE INCOME...
...VELOPMENT AND THE VALUABLE LAND...
...he very best kinds of assets for any company...
...sible for us to give you full details in ...
...write for further information it will be ...
...eph Ball Compa...
433-434-435-436-437 Security Building.
Members Los Angeles Stock Exchange.
Phones—10545, Main 2279.

...raight Cigar T...
No. 2
...ANTITY GOVERNS PRICE. You ...
...ges at less cost per orange than you can...
...se we buy enormous QUANTITIES...
...ALITY of tobacco for PIPPINS...
...n buy at an equal price. That is ...
... why PIPPINS are better than any...
TRAISER
...PPINS
...ler a little more than other 5's. The...
...OODNESS of the cigar. What YOU...
... your NICKEL. Don't let anyone...
...INS themselves tell the truth. When...
...—say PIPPINS.
...very Cigar Coun...
PIPPINS
...ER & CO., Inc., Makers...

...UTTON&...
112 West Third Street
...e Wire to Chicago, New York...
...NDS, GRAIN, COTTON, ...
...STOCK EXCHANGE AND ALL LEADING... PASADENA OFFICE...

...y King-Pin Oi...
...the Midway field. Stock now selling...
$1.00 in four months.
OFFICE OF THE COMPANY
...12 Security Building
...BURRIS MITCHELL, Fiscal Agent.

...& Bryan
...UND FLOOR, BRADBURY BLDG.
...ive Private Wire System ever...

...Mutual Building, Loan A...
... on Pass Book Deposits. 6 Per Cent...
...ecessary Withdrawal Notice. ...

...LSTERED FURNITURE C...
...Finishing, Etc. 1036 So...

...ST PAID
...UTUAL
...OAN ASSN.
...NGELES, CAL.
...N CALIFORNIA
$3,485,186
...ent and Bookle...

Southern Inv... Compan...
221-222 I. W. Hell... 411 South Ma...
Maricopa Oil now 10 C... —few days only.
Telephones: ...

6 Cents a ... The Pr... Second...
Midway-Maricopa O...
...ornia's Oil In... ...of charge for... Oil Magazine ...particulars of ...dends paid and...
INTERNATIONAL ... 1012-1013-1014 ... Fourth & Spring ...
...ARANTY & ... Los Angeles.

...UDE OIL CO.
...ECTORS: ...dent. ...President. ...-Treasurer. ...rector. ...CENTS while ... Fiscal Agents. ...k Bldg.
Our board of directo... public offering of ou...
35 Cents a...
Los Angeles-McK...
224 I. W. Hellman Bldg...

"The Oil Stock with ... See me abou...
L. M. GRE...
502 FROST ...
2nd & Broadway.

Barroll...
LOS ANGELES, SAN FRA...
BON...

...WEATHER.
...TEMPERATURES

...U. S. WEATHER BUREAU ... April 22.—[Reported by A. ... Forecaster.] ... Relative humidity ... Wind ... Maximum temperature ... Rainfall ...

...—The pressure continues ... Pacific Coast and the ... fair weather has prevailed ... Rocky Mountains in the last ... with higher temperature ... California. The storm ... United States has moved to ... Valley, causing unsettled ... cloudy weather in that ... in Colorado, Kansas and ... of the Mississippi River the ... this morning, except on the ... where rain is reported. ... for a continuation of fair, ... Los Angeles and vicinity and ... tonight and Saturday.

...Forecast: for Los Angeles ... Fair and continued warm tonight; light north, changing to ...

... Redlands and San Bernardino ... continued warm tonight ...

...of the Tehachapi: Fair to...

..., April 22.—Forecast: ... and vicinity: Fair Sunday; ... morning; moderating in the ... light north wind.

... and San Joaquin ...; light north wind. ... Fair Saturday; not so ... winds changing to south. ... Saturday and Sunday. ... Fair, warmer in extreme ... interior fair. ... Saturday; warm in extreme ...; Sunday fair. ... April 22.—[Exclusive Dispatch ... Information Service.] Gauge ... river, 15.5 feet.

...NAL EASTERN.

...G CLOSE IN GRAIN PIT.

...DURING THE LAST HOUR.

...on Firm Basis—Good ... Cash Grain—Futures ... Open Weak, But Show ... End of Session.

...PRESS NIGHT REPORT.]

... 22.—Early in the day prices ... continuation, influenced by ... of an abundance of offerings ... oversold and offerings ... of a possibility of a ... ravages of insects in ... fields added to the desire ... During the last hour ... May going up to ... July advanced to 1.02½ ... 1.01, and September ... bottom of 99⅞. The ... over the top, with May ... July 101⅛ higher ... September 1 up, at 1.00⅛ ... on a firm basis. Taking ... market late ... was developed and ... at from ⅛ to 1 up. ... played an important part ... advanced about 1. No. ... May went up from ... futures gaining with it. ... with May ⅞ higher, at ... but advanced toward ... The close was firm, at ... and July and September ... Provisions were ... quotations on the ... higher, at ... and ribs, 10 ...

...were as follows: Flour ... feed or mixed barley ... clover ... lard ... (loose) ... (boxed) ...

...Statistics.
... 22.—Total clearances of ... were equal to 66,000 bushels ... as shown by Bradstreet's ... equal to 1,233,000 bushels ... 20,000 bushels, compared ... the corresponding ... receipts for today ... cars; oats ...

...Movements.

	Receipts.	Shipments.
	14,000	14,200
	16,000	4,000
	574,000	212,800
	129,000	233,100
	1,000	.....
	61,100	28,800

...and Provisions.
... 22.—Following is range of ...

Metal Market.

SILVER.

NEW YORK, April 22.—Bar silver, 53¾.

LEAD.

NEW YORK, April 22.—Lead dull. Close, spot, 4.35 to 4.40.

COPPER.

NEW YORK, April 22.—Copper weak. Lake, 12.75 to 13.00; electrolytic, 12.62½ to 12.75; casting, 12.50 to 12.62½.

Philippine Ry. 4s	.....	81
Reading Gen. 4s	98⅝	99¼
Republic of Cuba 5s	101½	101⅞
Southern Pacific 1st Ref. 4s	94½	94⅝
Southern Pacific Col. 4s	90¾	91
Southern Ry. 4s	78½	79⅛
St. L. & S. F. Ref. 4s	82	82½
Union Pacific 1st 4s	100½	100⅝
Union Pacific Conv. 4s	106½	107½
Union Pacific Ref. 4s	96⅝	97
U. S. Steel S. F. 5s	104½	104⅝
U. S. 2s reg	100⅝	101¼
U. S. 2s coup	100⅝	.....
U. S. 3s reg	102½	103¼
U. S. 3s coup	102½	103¼
U. S. 4s reg	114⅝	115¼
U. S. 4s coup	114⅝	115¼
U. R. R. of S. F. 4s	.....	70½
U. R. R. of S. L. 4s	.....	82
Wabash 1st 4s	71¾	72
Western Union 4½s	95	96¼
Westinghouse Conv. 5s	89½	.....
Wisconsin Central 4s	93½	93¾
West Shore 4s	100	102

Boston Copper Market.

[Furnished by Logan & Bryan, Members New York and Boston Stock Exchanges, Bradbury building.]

BOSTON, April 22.—North Butte opened strong, but the new buying which came in yesterday seemed to be over, and scattered selling broke the price down to 33⅝, with a subsequent rally to 34⅛. The whole market showed no tendency either way. The transactions were very small, and commission-house business was light. The selling by the bears in Steel and Amalgamated unsettled the whole list, and there is nothing in sight at present to encourage buying. We look for a continued period of dullness until the political and industrial situation becomes more clear. Following were closing quotations on the Boston Stock Exchange:

	—Close— Bid.	Ask.		—Close— Bid.	Ask.
Adventure	6	7	Nev. Cons.	20½	20¾
Ariz. Com'l.	17	17¼	Nev. Utah	⅞	15-16
Arcadian	5½	6	Nipissing	9⅞	10
Allouez	47½	48	Osceola	138	141
Atlantic	7½	8¼	Old Dom.	37¼	38¼
B. S. Gas	50	62½	Ely Central	1	1 1-16
Boston Con.	18½	19¼	Gila	6⅜	6¼
Butte Coal.	21½	22	Gld. Cons.	8⅛	8¼
Centennial	19	20	Indiana	26⅝	26¾
C. & Ariz.	62	66	Parrott	15	16
C. & Hecla	600	605	Quincy	81½	82
Con. Mercur	10	15	Santa Fe	2	2¼
Copper R.	69	69¾	Shannon	12	12½
Davis Daly	1½	2⅛	Sup. & Bos.	12¾	13¼
Daly West	8⅞	9	Sup. & Pgh.	13	13¼
East Butte	8	8½	Sup. Copper	44	46
Elm River	1½	1¾	Tamarack	—	60
Con. Ariz.	2 5-16	2⅜	Trinity	6	6½
Chino	12⅞	13¼	Utah Cop.	46¼	46½
Ray Cons.	19½	19⅝	Utah Cons.	24	25
Franklin	13	13½	U. S. M. & S. com.	43	43¼
Granby	49	50			
Giroux	7⅝	8	U. S. M. & S. pfd	49½	49⅝
Greene Can.	9	9¼	Victoria	3¼	4
Hancock	19⅝	20	Winona	7½	8
Isle Royale	16½	17	Wolverine	123	124
Kew. Cop.	4	4½	Inspiration	7⅝	7⅞
Lake Cop.	55¼	56	N. Lake	15⅛	15½
La Salle	14	15	Swift	104⅛	104⅝
Miami	22½	22¾	Yukon	4⅜	4½
Mohawk	53¼	54	United Cop.	6½	7
Michigan	5½	6½	Ohio	3⅛	3 9-16
Mass. Cop.	7	7½	Ray Central	2	2 1-16
Mayflower	—	75	El Rayo	2⅞	3
N. Butte	34¼	34½			

New York Curb Stocks.

[Special Service to The Times by E. F. Hutton & Co., Members New York Stock Exchange, No. 112 West Third street, Los Angeles.]

NEW YORK, April 22.—On limited trading the curb stocks were inclined to weakness. There was no stocks showing conspicuous strength in the entire list and no serious losses were made in any particular stock. Slight rallies were followed by intense dullness. The short interest is increasing. The following were the closing bid and asked quotations:

	—Close— Bid.	Ask.		—Close— Bid.	Ask.
Am. Tob. com.	442	445	Standard M. pfd.	60	65
B. S. Gas	⅛	⅜	Standard O.	636	642
Boston Con.	18	20	Sup. & Pgh.	13	13½
British Col.	6¼	6⅝	Tribullion	⅝	¾
Butte Coal.	21½	22½	...ex.	80	90
Chi. Subway	2⅞	3	United Cop.	6½	7
Cum. Ely	6	7	Do. pfd	15	20
Davis Daly	1⅞	2⅛	U. R. R.	12	15
Dolores	6	7	Yukon Gold	4⅝	4½
Dominion	162	165	Ray Cen.	2 15-16	3
El Rayo	2⅞	3	Ray Cons.	18½	18⅝
First Nat'l	2⅜	4⅛	Ely Central	1	1⅛
Giroux	7½	8	Gila	6⅛	6¼
Gld. Cons.	8⅛	8 3-16	Chino	12½	12⅝
Gld. Daisy	7	8	Inspiration	7⅝	7⅞
Gld. Flor.	2	2⅛	Mason Val.	8⅛	8½
Greene Can.	9	9⅛	Ariz. A. M.	35	45
Gug. Explo.	190	200	Hancock	19⅞	20
Kerr Lake	8⅝	8¾	Helvetia	3	3¼
La Rose	3⅞	4	Cactus	3⅜	3½
Miami	22	22½	Ohio	3⅛	3 9-16
Mines of A.	48	50	Braden	4½	4⅝
Mont. Shos.	⅛	⅜	Ely Cons.	9-16	11-16
Nev. Cons.	20½	20⅝	Con. Ariz.	2 5-16	2⅜
Nev. Utah	⅞	1	Bohemia	9⅞	10
Nipissing	9⅞	10	Boston Ely	2⅞	3
Son Toy	25	30	Chief Cons.	2	2¼
Standard M. com.	16	19	Keystone	1	2
			S. Lake	3	3⅛

New York Cotton Market.

[Special Service to The Times by E. F. Hutton & Co., No. 112 West Third street, Members of the New York Stock Exchange.]

NEW YORK, April 22.—Friday, April 29, will be last notice day for May contracts and it is expected that about 150,000 bales will be ready on the first day. Toward the first of March the local stocks were down to around 67,000 bales. The cotton being received here is said to be of the finest character. Some of the selling of May was credited to the bull leaders, but the selling was not heavy enough in the opinion of some local traders to suggest any real change in their attitude.

In the late trading the market was dull at around the low figures of the day and has the appearance of being on the eve of a good decline.

Logan & Bryan's letter says: "Despite the fact that it is reported that the big spot failure in Alabama left Europe with about 100,000 bales of cotton to buy, the foreign market was poorer than looked for this morning and despite predictions of frost in Oklahoma and North Texas, our own market was a laggard for the better part of the session. Probable crop to be delivered, 10,500,000. Probable spinners' takings, 11,500,000. Probable consumption about 12,500,000. This means a consequent reduction in the supplies, visible and invisible, of about 2,000,000 bales. We do not care to make any plans as to the outcome of the adjustment of prices of the May and July deliveries, but we do think that with five uncertain months ahead of us, it is a long reach to predict perfect weather and maximum crop and we are therefore inclined to be friendly to the fall and winter months on all declines."

Following is range of quotations today:

Option—	Open.	High.	Low.	—Close— Bid.	Ask.
January	12.28	12.35	12.20	12.19	12.21
April	14.93	14.93	14.87	14.85	14.87
May	14.80	14.85	14.75	14.75	14.76
June				14.56	14.57
July	14.58	14.60	14.54	14.53	14.54
August	13.79	13.81	13.76	13.75	13.76
September	12.91	12.91	12.82	12.83	12.84
October	12.41	12.45	12.36	12.37	12.38
November	12.26	12.26	12.26	12.23	12.25
December	12.26	12.31	12.23	12.22	12.23

Treasury Statement.

WASHINGTON, April 22.—The condition of the treasury at the beginning of business today was as follows:

TRUST FUNDS.

Gold coin	$852,365,869
Silver dollars	490,151,000
Silver dollars of 1890	3,762,000
Silver certificates outstanding	490,151,000

GENERAL FUND.

Standard silver dollars in general fund	$ 1,717,875
Current liabilities	102,287,612
Working balance in treasury offices	23,741,693
In banks to credit of Treasurer of the United States	35,221,157
Subsidiary silver coin	21,670,970
Minor coin	1,219,036
Total balance in general fund	83,562,255

New York Coffee Market.

[Furnished by Logan & Bryan, Members New York and Boston Stock Exchanges, Bradbury building.]

NEW YORK, April 22.—Following is range of quotations today:

Option—	—Open— High.	Low.	—Close— High.	Low.
January	6.80	6.85	6.85	6.86
February	....	....	6.87	6.88
March	....	....	6.90	6.91
April	6.50	6.50	6.45	6.50
May	6.50	6.55	6.45	6.50
June	....	....	6.55	6.60
July	6.65	6.75	6.65	6.70
August	6.70	6.80	6.70	6.75
September	6.75	6.85	6.75	6.80
October	....	....	6.75	6.80
November	6.75	6.80	....	....
December	6.85	6.85	6.80	6.85

New York Metal Market.

NEW YORK, April 22.—The market for standard copper was irregular with spot and all deliveries up to the end of August quoted at 12.45@12.75. London market opened steady at a slight advance, but lost the gain, closing easy with spot quoted at £56 15s and futures at £57 15s. Local dealers quote lake copper at 12.75@13.00; electrolytic at 12.62½@12.75 and casting at 12.50@12.62½. Arrivals reported at New York today were 355 tons; custom house returns showed exports of 1300 tons making 9222 so far this month. Imports of copper at Atlantic ports by steamer since April 1 have been 6175 tons including matte and ores. Tin was dull with spot quoted at 32.20@33.37½; April, May, June and July, 32.15@32.25. London market, lost an early advance, closing weak with spot quoted at £151 10s and futures at £151 15s. Lead dull with spot quoted at 4.35@4.40 New York and 4.20@4.25 East St. Louis. London market unchanged at £12 12s 6d. Spelter weak with spot quoted at 5.40@5.55 New York and 5.15@5.30 East St. Louis. London unchanged at £22 5s. English iron market was unchanged at 50s 6d for Cleveland Warrants; local by the market was quiet.

Chicago Live Stock Market.

CHICAGO, April 22.—Cattle, receipts estimated at 1500; market strong, shade higher; beeves, 5.75@8.50; Texas steers, 4.75@6.25; western steers, 5.00@6.80; stockers and feeders, 3.80@6.70; cows and heifers, 2.90@7.40; calves, 6.75@8.50. Hogs, receipts estimated at 8000, market, 10@15 higher; light, 9.00@9.35; mixed, 9.05@9.40; heavy, 9.05@9.40; rough, 9.05@9.15; good to choice heavy, 9.15@9.40; pigs, 8.75@9.20; bulk of sales, 9.25@9.35. Sheep, receipts estimated at 4000, market strong shade higher; native, 4.50@8.35; western, 5.00@8.25; yearlings, 7.50@8.75; lambs, native, 7.75@9.80; western, 8.00@10.10.

California Dried Fruits.

NEW YORK, April 22.—Evaporated apples—Firm; spot, 10; choice, 8@8½; prime, 6½@7½; common to fair, 6@6½. Prunes—Steady; California up to 30-40s, 2¾@6½; Oregons, 4@9. Apricots—Easy; choice, 10½@11; extra choice, 11@11½; fancy, 12@12½. Peaches—Barely steady; choice, 6@6¼; extra choice, 6½@7; fancy, 7@7½. Raisins—Dull and featureless. Loose muscatels, 2⅞@6½; choice to fancy seeded, 5@6¾; seedless, 2½@4¼; London layers, 1.15@1.20.

Chicago Closing Figures.

CHICAGO, April 22.—Close: Wheat—May, 1.03⅝@1.03¾; July, 1.02½; September, 1.00⅞. Corn—May, 63⅝; July, 61½@61⅝; September, 62⅝@62⅞. Oats—May, 41; July, 39¾@40; September, 38¼. Pork—May, 22.12½; July, 22.25@22.27½; September, 22.27½. Lard—May, 12.50; July, 12.40; September, 12.37½. Ribs—May, 12.42½; July, 12.25; September, 12.22½. Rye—Cash, 79; May, 77. Barley—Cash, 48@63. Timothy—Cash, 4.60; October, 4.00. Clover—Nil.

New York General Market.

NEW YORK, April 22.—Wheat—Spot, firm, options closed at 5-8 to 7-8 advance. May closed 1.15; July closed 1.10¼; September closed 1.06⅛. Hops—Dull; state common to choice, 1909, 22@25; 1908, nominal. Hides—Firm. Petroleum—Steady. Wool—Steady. Rosin—Firm. Sugar—Raw, firm; muscovado, 89 test, 3.80; centrifugal, 96 test, 4.30; molasses sugar, 89 test, 3.55. Refined, steady.

Chicago Dairy Market.

CHICAGO, April 22.—Butter—Steady, creameries, 24@31; dairies, 22@28. Eggs—Steady, receipts 36,458 at mark, cases included, 17½@19½; firsts, 20; prime firsts, 21. Cheese—Steady, Daisies, 14⅞@15; Twins, 13¾@14; Young Americas, 14@14 1-4; Long Horns, 14 1-4@14 1-2.

St. Louis Wool Market.

ST. LOUIS, April 22.—Wool, dull; medium grades, combing and clothing, 20@25; light fine, 18@24; heavy fine, 14@20; tub washed, 19@38.

Portland Wheat Market.

PORTLAND (Or.) April 22.—Wheat, track prices: Club, 87; blue stem, 90@91; red Russian, 84; Turkey red, 88; valley, 90.

Liverpool Wheat Market.

LIVERPOOL, April 22.—Close: Wheat—May, 7s 7d; July, 7s 6 5-8d; October, 7s 5 3-8d. Weather, rain.

STATE OF TRADE.

DUN'S WEEKLY REVIEW.

[ASSOCIATED PRESS NIGHT REPORT.]

NEW YORK, April 22.—R. G. Dun & Co.'s weekly review of trade tomorrow will say: "While business sentiment is distinctly optimistic wherever the process of extracting eight or nine billions of new products out of the soil is carried on, there is confusion and uncertainty in financial markets. The severe depression on bonds, the pressing needs of London, the large exports of gold from New York and heavy merchandise exports into the United States; the over production in pig iron, coke and copper, leading to talk of curtailment of operations and some hesitation caused by the remarkable political developments both in England and the United States, produce confusion of opinion as to the immediate future. Yet there has been a notable abatement of the recent unrest of labor, with advances in wages by important corporations. The crop prospects are, on the whole, considered to be excellent and are improving. The recent weather while causing some damage in places has, by increased moisture, been very beneficial elsewhere. There has been some readjustment of prices to a more normal basis. This causes considerable irregularity in the textile industries, yet on the whole the dry goods trade, while conservative, is confident of a good year. A better feeling prevails in the wool trade. In a number of important centers the business activity is reported to be up to full capacity, while in others where conditions are less favorable, improvement is noted. The shoe trade continues gradually to expand. Buyers of cotton goods are inclined to await developments in raw cotton before operating on convertible and other fabrics. Retailers are buying conservatively but steadily.

Bradstreet's Review.

NEW YORK, April 22.—Bradstreet's tomorrow will say:

Weather conditions and the unsettled outlook for prices of many commodities are the causes assigned for the quieter tone of trade in many lines. Retail business and to a certain extent, reorder demand for jobbers, was affected by the return early in the week of wintry weather. These influences were, however, largely temporary, and were offset by the decided benefit to the crop outlook generally by the breaking of the drought.

Doubt as to ultimate crop outturn is given as the main reason for buying for fall failing to take definite form, but there is also recognition of the fact that uncertainty on the future prices of many commodities is a drag on trade. In a number of lines the evidence of arrested demand or pressure to realize prior to new crops are visible in easing prices. The situation in the cotton goods trade, where prices still are steady, however, is and has been a bar to active buying. Retailers are reported inclined to buy only for absolute wants, and present cost of production of goods renders the manufacturing line unprofitable at present prices. Business failures in the United States for the week ended April 21, were 193, against 207 last week; 247 in the like week of 1909; 254 in 1908; 157 in 1907, and 177 in 1906. Business failures in Canada for the week number 15, against 27 last week, and 36 in the corresponding week of 1909. Wheat (including flour) exports from the United States and Canada for the week ended April 21, aggregate 1,289,272 bushels, against 1,836,266 last week, and 1,885,778 this week last year. For the forty-two weeks exports were 129,172,198 bushels, against 149,637,830 in the same weeks last year.

Bank Clearings.

NEW YORK, April 22.—Bradstreet's Bank Clearings Report for the week ending April 21 shows an aggregate of $3,198,064,000, as against $3,151,043,000 last week and $3 157,927,000 in the corresponding week last year. The following is a list of the principal cities:

	Amount.	Per ct Inc.	Dec.
New York	$1,211,239,000	....	5.4
Chicago	294,057,000	10.0	....
Boston	140,273,000	....	11.3
Philadelphia	151,685,000	1.4	....
St. Louis	77,010,000	27.0	....
Kansas City	56,616,000	17.7	....
Pittsburgh	58,313,000	22.7	....
San Francisco	46,619,000	21.0	....
Baltimore	30,000,000	13.4	....
Cincinnati	27,536,000	10.0	....
Minneapolis	19,465,000	18.1	....
New Orleans	16,676,000	....	0.1
Cleveland	18,562,000	29.3	....
Detroit	18,463,000	31.0	....
Omaha	17,312,000	84.0	....
LOS ANGELES	16,797,000	....	....
Louisville	14,631,000	29.9	....
Milwaukee	12,740,000	18.4	....
Seattle	12,474,000	22.2	....
Denver	9,425,000	12.4	....
Portland, Or.	11,857,000	43.2	....
Salt Lake City	6,491,000	....	22.3
Tacoma	4,979,000	18.8	....
Spokane, Wash.	5,647,000	38.1	....
Sacramento	1,197,000	33.8	....
Oakland	2,239,000	67.0	....

SAN FRANCISCO MARKETS.

FRUIT, GRAIN AND PRODUCE.

[ASSOCIATED PRESS NIGHT REPORT.]

SAN FRANCISCO, April 22.—Fruits—Fancy apples, 1.25; common, 50@1.00.

Berries—Strawberries, 6.00@12.00.

Oranges—Navels, 1.25@2.75.

Mexican limes, 5.50@6.00.

Lemons—Common California, 1.25@4.00.

Tropical fruits—Bananas, 75@1.00; pineapples, 2.50@3.50.

Flour—Family extras, 6.20@6.60; bakers' extras, 6.20@6.60; Oregon and Washington, 5.60.

Wheat—Shipping, 1.57½@1.62½.

Barley—Feed, 1.15@1.17½; brewing, 1.20@1.22½; Chevalier, nominal.

Oats—Red, 1.35@1.40; white, 1.45@1.55; black, nominal.

Millstuffs—Middlings, 30.00@32.00; mixed feed, 28.00@30.00; rolled barley, 26.00@27.00; oatmeal, 4.20; oat groats, 4.20; rolled oats, 31.00@32.00.

Hay—Wheat, 12.00@18.50; wheat and oat, 10.00@15.00; oat, wild, 8.00@11.00; oat, tame, 10.00@14.00; alfalfa, 8.00@11.00; straw, 50@75.

Receipts—Flour, 3382; wheat, 350; barley, 3610; oats, 570; beans, 850; corn, 30; potatoes, 2920; onions, 1040; bran, 45; middlings, 10; hay, 350; hops, 3; hides, 530; wine, 69,000.

Beans—Pink, 5.25@5.30; Lima, 4.30@4.40; small white, 4.60@4.75; large white, 3.75@4.10.

Potatoes—Oregon Burbanks, 85@1.00; Salinas Burbanks, 1.25@1.35; Merced sweets, nominal; new potatoes, 3¾.

Onions—California fancy, nominal.

Various—Green peppers, 1.25@1.75 sack; tomatoes, 10@17½; summer squash, 20@25; dried okra, 15@25; asparagus, 5@11.00; rhubarb, 50@1.00; garlic, 3@5; cucumbers, 50@1.00; Mexican tomatoes, 1.50@2.00.

Butter—Fancy creamery, 27; seconds, 26; fancy dairy, 25½.

Cheese—New, 13@13½; Young America, 14½@15.

Eggs—Ranch, 24½; store, 23½.

Poultry—Live turkeys, nominal; roosters, old, 5.00@6.00; roosters, young, 6.00@11.00; broilers small, 3.50@4.50; broilers, large, 5.00@6.00; fryers, 7.50@8.00; hens, 6.00@12.00; ducks, old, nominal; ducks, young, nominal; geese, nominal; pigeons, young, 1.50@2.00.

Callboard Sales.

SAN FRANCISCO, April 22.—Wheat—Steady, no trading. Cash, 1.57½@1.62½. Barley—Weak; May, 1.15 bid, 1.18 asked; December, 1.11½ bid, 1.12 asked; cash, 1.15@1.17½. Corn—Steady; large yellow, 1.60@1.65. Afternoon session: Wheat—Steady, no trading. Barley—Weak, December, 1.12@1.12½.

San Francisco Dairy Market.

SAN FRANCISCO, April 22.—Butter—Fancy creamery, 27; creamery seconds, 26; fancy dairy, 25½. Eggs—Store, 22½; fancy ranch, 24½. Cheese—New, 13@13½; Young America, 14@15.

Drafts and Silver.

SAN FRANCISCO, April 22.—Silver bars, 53¾; Mexican dollars, 45; drafts, sight, 3; drafts, telegraph, 6.

OIL STOCK QUOTATIONS.

SAN FRANCISCO CLOSING PRICES.

SAN FRANCISCO, April 22.—[Exclusive to The Times.] Closing quotations and today's sales on the California Stock and Oil Exchange were as follows:

	—Close— Bid.	Ask.		—Close— Bid.	Ask.
Amaurot	75	—	Dabney	—	10
Amy	60	—	Doinnar	210	215
Apollo	15	18	Knox	130	135
A. Oil T. C.	4900	5000	Palmer	127½	130
Crescent	82	83	Paraffine	—	140
Caribou	—	1975	Peerless	450	500
Chicago C.	11	—	Premier	122½	125
Claremont	193½	195	Piedmont	—	13
Four	13	—	Pinal	1100	1150
Graciosa	10	—	Republic	60	65
Gypsy	—	42	Radium	17	—
Homestake	—	500	Silver Tip	250	280
Ill. Crude	51	55	Rico	—	175
Imperial	—	2900	Seenon	800	—
Junction	50	100	S. F. & McK.	2000	2900
New Penn.	100	102½	Sauer D.	220	227½
Pac. States	—	70	Section 25	—	2450
Mecca	—	150	Shawmut	—	50
Lucile	—	1200	Sovereign	—	35
McKit.	20	—	S. W. & B.	60	62
Mid. of Or.	248	250	Sterling	285	290
New Mid.	—	25	Sunset M.	78	—
Mt. Girl	—	22	Turner	155	170
Nevada Co.	20	—	Wolverine	26	—
Blue Moon	—	35	W. K. Oil	230	—
C. O. & G.	—	200	Empire	—	200

SALES—Morning session: 300 Associated at 48.00; 500 Crescent at 82; 1000 New Pennsylvania at 1.00; 1000 do. at 98; 100 Pacific States at 70; 500 Palmer at 1.27½; 100 do. at 1.27½; 300 do. at 1.27½; 200 do. at 1.27½; 1000 do. at 1.30; 300 Republic at 63; 100 do. at 63; 500 S. W. & B. at 63; 100 W. K. Oil at 2.25.

SALES—Afternoon session: 500 Deluxe at 2.15; 500 Palmer at 1.22½; 400 do. at 1.30; 100 do. at 1.30; 300 Premier at 1.25; 500 do. at 1.22½.

COMSTOCK QUOTATIONS.

[Special Service to The Times by B. F. Taylor, No. 112 West Third street.]

SAN FRANCISCO, April 22.—Following were the opening and closing quotations in the leading Comstock mining stocks today:

Stocks—	—Open— Bid.	Asked.	—Close— Bid.	Asked.
Ophir	1.62½	1.65	1.57½	1.60
Mexican	1.35	1.37½	1.37½	1.40
Gould & Curry	.30	....	.30	....
Con. Virginia	1.25	1.27½	1.25	1.27½
Savage	.30	....	.30	.31
Hale & Norcross	.39	.40	.37	.38
Yellow Jacket	....	....	.86	....
Belcher	....	....	.37	....
Confidence	1.30	1.35	1.20	1.35
Sierra Nevada	.32	....	.32	.36
Exchequer	.20	....	....	.25
Union	.38	.39	.35	.37
Challar	.30	....	.30	....
Potosi	....	.45	....	.45

SHAKESPEARE CLUB.

Will Celebrate Dramatist's Birthday With Comprehensive Programme This Morning.

A commemoration programme will be given today at Cumnock Hall in honor of Shakespeare's birthday by the Galpin Shakespeare Club. The programme will be as follows:

Songs mentioned by Shakespeare: "Greensleeves," "Merry Wives;" "Light o' Love," "Much Ado About Nothing;" "Farewell, Dear Love;" "Twelfth Night;" song by Miss Reba Smith, accompanied by Miss Eula Smith. An address by Miss Mary E. Foy on "The Modern Portia." A talk on "The Personal Equation in Shakespeare," by Miss Lloy Galpin., Songs in Shakespeare's plays; song by Miss Reba Smith and accompanied by Miss Eula Smith; "Oh, Mistress Mine;" "Twelfth Night;" "Sigh No More, Ladies;" "Much Ado;" "Hark! Hark! the Lark;" "Cymbeline;" reading from "Henry VIII," and 'As You Like It," by Mrs. Merrill M. Grigg.

A feature of the meeting will be the presentation of certificates to the Shakespeare class, which is composed of thirteen members. One of them is Mrs. L. B. Torrey, who is 80 years old, and who has completed a three year's course. This class will entertain with a special programme.

ANNUAL RAISIN DAY.

Chamber of Commerce Giving Out Recipes for Different Ways of Serving Fruit.

The Chamber of Commerce is taking an active part, as usual, in boosting the annual "Raisin Day," April 30, when every loyal Californian is urged to eat raisins. In connection with this campaign the Fresno committee has furnished a sheet of thirty recipes, in which raisins are utilized in as many different ways, and these are being given out at the close of each of the daily afternoon lectures at the Chamber of Commerce.

There is also a red sticker for the outside of letters which reads: "Eat raisin bread April 30, California Raisin Day." The success of last year's efforts to get rid of the surplus stock of raisins in this same way was so great that the entire stock was actually exhausted in some parts of the State. Many people for the first time then learned the actual value of the dried grape, and have been consumers ever since. 78903....

Try Murine, Eye Remedy.
For Red, Weak, Weary, Watery Eyes, Granulated Eyelids and Pink Eye. Murine Doesn't Smart; Soothes Eye Pain.

Legal

NOTICE OF PUBLIC SALE, DEPARTMENT of the Interior, Land Office at Phoenix, Arizona. March 29, 1910. Pursuant to Act of Congress approved April 30, 1902 (35 Stat., 77) and regulations issued thereunder, notice is hereby given that on May 16, 1910, at Parker, Arizona, beginning at 10 a. m. and continuing from day to day, as long as necessary, we will offer singly at public outcry to the highest bidder at not less than the appraised value thereof, the unentered and unreserved lots in Parker Townsite, Arizona, as delineated and designated on the plat thereof, approved by the Secretary of the Interior on June 14, 1909, and now on file in our office. Bids may be made by agents but not by mail. On any accepted bid of $25 or less full payment must immediately be made, and on any accepted bid exceeding $25 payment of that amount must be made at once, and the remainder must be paid to the receiver at Phoenix, Arizona, on or before November 1, 1910. Failure to make any payment as above required will forfeit all rights under such bids including forfeiture of all money paid. All parties are warned, under the penalty named in Section 2373 U. S. Rev. Statutes, against any combination or action tending to hinder or embarrass the sale of said lots or to prevent free competition between bidders. FRANK H. PARKER, Register. CHARLES E. ARNOLD, Receiver.

OFFICE OF CONSTRUCTING QUARTERMASTER, San Diego, Cal., March 25, 1910. Sealed proposals, in triplicate, will be received here until 11 o'clock a.m., April 25, 1910, and then be opened for constructing approximately 3 miles of roadway, including gutters, culverts, etc., through Military and Naval Reservations, Fort Rosecrans, Cal. Plans, specifications and information will be furnished on application to this office. A deposit of $5 will be required to guarantee return of plans and specifications. Second Lieut. C. A. LOHR, Constructing Q.M.

Merchants & Bankers Oil Co.
Is not selling the picture of a derrick on another man's land—owns 160 acres deeded land in Kern River all paid for—has 160 acres in the Midway—$50,000 in the treasury—balance of 100,000 shares for sale at 40c—504-5-6 Story Bldg. Los Angeles. Phones: F2909; Bdwy. 4939.

Cured in 5 Days
Hernia, Piles and Varicose Veins

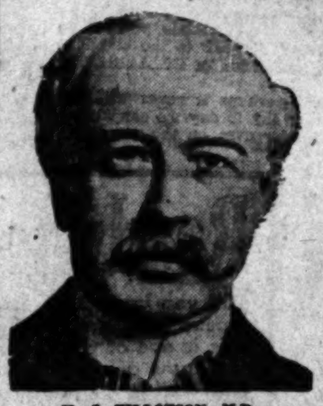

H. J. TILLOTSON, M.D.

The most valuable information in the world is to know where to be cured. I am the only Specialist in Los Angeles who does not advertise a fictitious name and photograph. I publish my true photograph, correct name, personally conduct my office. I am the longest established, most successful and reliable, as medical credential and press records will prove. I make this statement so that you will know you consult a celebrated Specialist, who sees and treats patients personally. I possess skill and experience, acquired in such a way that no other can share, and should not be classed with medical companies. Experience is the safe standard by which judgment may be valued, and it is unwise and expensive to embrace the statements of medical companies. It is impossible for a medical company to attend college. Companies have no diploma or license to practice medicine in California or any other State. Medical companies usually are named after a doctor. A portrait whose personality and identity are indefinite, is selected and published as the legitimate specialist of the office. Hired substitutes, ordinary doctors with questionable ability, give consultation, examination and treatment.

A thorough investigation should be made by every ailing man as to the specialist he consults. Duty and destiny to self and those who depend upon you demand the best medical attention. I have the ability and can give you this service. I have always charged a very reasonable fee, so that my services may be obtained by any man who sincerely desires to be cured. I make no misleading statements or unbusinesslike propositions; neither do I desire to be particularly independent, and I would like to have you for a patient, if you will come to me on a strictly professional basis, and the inducements that I offer, which are my ability, and thirty years' successful experience, Time-Saving Treatment, and Guarantee of cure, of certain Diseases.

NO MONEY REQUIRED TO COMMENCE TREATMENT. Many patients have no confidence in their doctor, because he demands pay before a cure has been effected, and there are many who have been misinformed about their condition, or through unsuccessful treatment have become skeptical and think there is no cure for them. I want an opportunity to treat such men. It makes no difference about the financial part, as I accept pay for my services as benefits are derived, when I am satisfied the patient is reliable. Health is capital at interest. I will prove my ability to cure you before asking pay for my services.

WRITTEN GUARANTEE.
Dr. Tillotson's Written Guarantee means a cure or no pay for services. I guarantee to cure certain diseases or refund every dollar you have paid me for my services. My services cost you nothing unless I cure your Varicose Veins, Hernia, Piles, Fissures, Ulcerations, or any disease I guarantee to cure. My terms are reasonable and no more than you are willing and able to pay. Established 1880.

Many Cases Permanently Cured in one TREATMENT. Most Time-Saving, Most Natural, Most Safe. No Detention from Occupation, Family or Home. A Radical and Permanent Cure. I Will Give $500 to any Charity as a Guarantee that Every Statement in this Announcement is True.

I cure rapidly, painlessly and at small expense. I will demonstrate actual results in your case. I will give conclusive evidence of my merit which is obtained and maintained by ability. I invite you to come to my office; I will explain my treatment for Hernia, Piles, Fistula, Varicose Veins, Pelvic, Nervous, Blood, Kidney, Bladder and Rectal Diseases. I will give you free a physical examination; if necessary a microscopical and chemical analysis of secretions to determine existing pathological and bacteriological conditions. Every gentleman should take advantage of this opportunity to learn his true condition. Certainty of cure is what you want.

VARICOSE VEINS.
In the cure of Varicose Veins, Rupture and Associate Diseases of the Pelvic Region, I am successful in bringing to bear the curative power of Nature's forces in such a manner as to supplant the old-time, wide-open surgical operations. Once it required several weeks to cure these conditions, and the method which some still use is such as to endanger the life of the patient and require a long period of convalescence. Now an absolute cure can be accomplished in a few days and with perfect safety.

TRUSSES SELDOM CURE RUPTURE.
Disregard for existing Hernias has cost many lives. The smallest hernias are the most dangerous to life, because of the increased liability to strangulation. I am aware that a great deal of fraud has been practiced on the public in connection with the alleged cure of Rupture, and when I say positively that I cure Rupture, to stay cured, I do not expect any one to accept my statement without investigation of my professional work. My claim to your confidence is based on absolute facts; accomplished results. At a personal consultation I will make a free examination and can explain every detail of your Hernia and demonstrate to you the curative value of the method I have discovered. I invite the careful investigation of any person who sincerely desires to be cured. I cure Rupture, in selected cases, with perfect safety, and entail no suffering, and do not detain you from occupation under Written Guarantee. Many cases cured to stay cured by one treatment.

PILES, FISTULA, RECTAL DISEASES.
These diseases are very common; most frequently found in persons of middle or advanced age; are exceedingly annoying, often very painful, and sometimes very dangerous, and frequently unfit one for pleasure or occupation. My treatment and success are the result of years of experience; my treatment is kindly applied. I cure Piles without cutting. Some cases are cured by one or more treatments. If I do not cure you Piles, Fistula and other Rectal Diseases, my treatment does not cost you anything. Gentleness in treatment comes from treating many cases, so I guarantee a cure of Piles, Fistula, Fissures, Ulcers and all curable Rectal Diseases.

LIFE'S BLOOD STREAM.
The great clearinghouse of a man's body is the blood stream. Your blood cells are your bank account. Your only defense against disease is by and through blood corpuscles. My blood-making, blood-purifying remedies have been tried and proven. My blood-cell remedies nourish, strengthen and increase the blood cells and nourish the nerve centers. I want to prove to you at my expense that my blood-making, blood-purifying remedies give power to weak brains and life to nerve centers.

KIDNEY AND BLADDER DISEASES.
With these diseases you may have more complications than are presented by any other diseased organs. By my searching illumination of the bladder I determine accurately the diseases and by my microscopical examination and urinalysis I make sure of the condition of the kidneys, thus laying foundations for scientific treatment. —[Announcement Copyrighted.]

READ MY BOOK—It contains information every young man, husband and father should have regarding himself. Book sent Free to those who, in my opinion, will be benefited by it. Call or write before treating for disease or disorders.

Office Hours—8 a.m. to 12 m., 1 to 5 and 6 to 8 p.m.; Sundays, 9 a.m. to 1 p.m.

I Offer a Free Consultation and Examination
ENGLISH, GERMAN, SWEDISH, NORWEGIAN, DANISH, SPANISH SPOKEN.
H. J. TILLOTSON, M. D.
Entrance 254 South Broadway, Cor. Third and Broadway, Los Angeles.

Clearinghouse Banks

NAME.	OFFICERS.	
CENTRAL NATIONAL BANK, Fourth and Broadway.	S. F. Zombro, Pres. James B. Gist, Cashier.	Capital ....$300,000; Surplus and Profits $242,000
NATIONAL BANK OF CALIFORNIA, N. E. Cor. Fourth and Spring.	J. E. Fishburn, Pres. H. S. McKee, Cashier.	Capital ....$500,000; Surplus and Profits $180,000
BROADWAY BANK AND TRUST COMPANY, 208-10 S. Broadway, Bradbury Bldg.	Warren Gillelen, President. A. W. Redman, Cash.	Capital ....$250,000; Surplus and Profits $225,000
CITIZEN'S NATIONAL BANK, S. W. Cor. Third and Main.	R. J. Waters, Pres. Wm. W. Woods, Cashier.	Capital ...$1,000,000; Surplus ..$ 500,000
FIRST NATIONAL BANK, S. E. Cor Second and Spring.	J. M. Elliott, Pres. W. T. S. Hammond, Cashier.	Capital ...$1,250,000; Surplus and Profits ...$1,625,000
COMMERCIAL NATIONAL BANK, 401 S. Spring, Cor. Fourth.	W. A. Bonynge, Pres. Newman Essick, Cashier.	Capital .....$200,000; Surplus and Profits .....$ 40,000
FARMERS' AND MERCHANTS' NATIONAL BANK, Cor. Fourth and Main.	I. W. Hellman, Pres. Chas. Seylor, Cashier.	Capital ...$1,500,000; Surplus and Profits ...$1,900,000
MERCHANTS' NATIONAL BANK, S. E. Cor. Third and Spring.	W. H. Holliday, Pres. Chas. G. Greene, Cashier.	Capital .....$200,000; Surplus and Profits $650,000

Savings Banks.

SECURITY SAVINGS BANK
Largest and Oldest in Southwest
Resources $28,000,000.00
Pays the highest rates of interest and on the most liberal terms consistent with sound, conservative banking.
Money to Loan on Improved Real Estate
Security Building Spring and Fifth Streets

AMERICAN SAVINGS BANK
N. E. Cor. 3rd & Spring St.
Resources $2,400,000:00
4% on Savings Accounts. 3% on Special Ordinary Checking Accounts
Will soon move to new quarters in American Bank Building, northeast corner Second and Spring Streets.

GERMAN AMERICAN SAVINGS BANK
THE BANK WITH THE EFFICIENT SERVICE
SPRING AND FOURTH STS.

Trust Companies

TITLE INSURANCE & TRUST CO.
Corner Franklin and New High Streets.
Issues Polices of Title Insurance. Acts in All Trust Capacities. Issues Certificates of Title. TEL. EXCHANGE 12.

MERCHANTS BANK and TRUST CO. Paid Up Capital $250,000 Surplus Over $200,000
Branch 2456 South Hoover St. 209-11 S. Broadway Transacts a general banking and Trust Business.

Oil & Metals Bank and Trust Co.
311 West Third Street

WM. R. STAATS CO.
105-07 W. 4th St., Los Angeles
65 So. Raymond Ave., Pasadena
BONDS Municipal, Corporation And High-Grade Dividend Paying STOCKS
We Issue Travelers' Cheques of the American Bankers' Association

Snowball-Sullivan Co.
Investment Securities.
Buy Central Oil Stock.
Members Los Angeles Stock Exchange.
204-205 I. W. Hellman Bldg., L. A.
12 No. Raymond Ave., Pasadena, Cal.

BONDS
C. E. WOODSIDE & CO.
Security Building Los Angeles

OIL GUSHERS
We have an option on block of Treasury Stock, in Oil Co., operating in same section as gushers. In order to make good on this option will sell part at cost. Well down 1500 feet, 500 bbls. in first sand.
GREENE & HUTCHINSON,
Suite 406 Citz. Nat. Bank Bldg.
Phones: F3295; Main 135.

Buy Pacific Consolidated Stone Stock
At the Market
For information call or address
ERKENBRECHER SYNDICATE, LTD.
122 W. 6th St. Both Phones.

Buy Now
FIFTEEN CENTS a share, STOCK that in SIX MONTHS should be worth ONE DOLLAR.
HYGRAVITY OIL COMPANY,
404 Story Bldg.

A Business-Like Proposition
The
AMERICAN MIDWAY OIL CO.
No Royalties to Pay
In Heart of Gusher District
Invest in a Safe Company
Offices 519 W. P. STORY BLDG.

MIDWAY VIEW OIL COMPANY
402-404 Laughlin Building
DIRECTORS
Lee C. Gates, Thomas Hughes, Robert N. Bulla, N. W. Thompson, Dr. J. T. Stewart.
Send for free map and prospectus of the Midway Gusher Field First issue of stock at 25 cents per share the surest and safest of the oil issues.
Midway View Oil Company,
Phone: F3759 402-404 Laughlin Bldg. L. A.

Do you want an interest in the
Great Lakeview Gusher
The greatest oil well in the world. If so subscribe for Fractional 25 Oil Co. stock at $1.00 per share. Only a limited amount at this price for sale. You will have to act quick. For further details concerning Fractional 25 Oil stock call on BRISCOE & BROOKS, 516-16-17 Union Trust Building, Fourth and Spring Sts., Los Angeles, Cal.

Oleum Development Company
The best speculative purchase of all the oil stocks. Full information furnished, and orders executed by
FIELDING J. STILSON COMPANY
305 H. W. Hellman Bldg.
A2547; Main 105

Money Earns Four Per Cent
Open a term account today. As little as $1.00 will do it.
Los Angeles Trust & Savings Bank
Central Bldg., 6th and Main

Midway Security Oil Co.
236 Security Building,
LOS ANGELES.
The best stock offering in the rich Midway field in the heart of Gusher Territory.

We Pay Dividends Every Two Months
May 10, 1910, fourth dividend, amounting to 1 per cent. This is at rate of 6 per cent. per annum on par value $100. Stock selling at $50. Affording you a safe 12 per cent. investment.
OJAI VALLEY PETROLEUM CO.,
505-6 Delta Bldg., 426 So. Spring.

BUY NOW
Oil Assured
The California Standard Oil Co.
308-310 Laughlin Bldg.

BONDS
Ten year 6 per cent. guaranteed gold bonds, secured on Los Angeles real estate.
THE EMPIRE SECURITIES CO.,
Union Trust Building.

HOME SAVINGS BANK
ALEXANDRIA HOTEL BLDG.
Six months savings accounts earn four per cent. One dollar or more will start you. Begin to save and earn now.
FIFTH & SPRING STS.
4%

MIDWAY PROVIDENT OIL CO.
"The company that has the best start."
MIDWAY 20c STOCK
325 Central Bldg., Sixth and Main Sts.

Midway Basin
OIL COMPANY
First allotment of stock now selling at 25 cents. Call and investigate a conservative proposition.
315-16 CURRIER BLDG.

Buy "Kingstone"
Stock at 60c per share.
GOLDEN STATE REALTY CO.
Fiscal Agents.
120 West Sixth St.

OIL STOCK 15c a SHARE
THE ROCK ISLAND OIL CO. announces that for a short time its Treasury Stock will be offered for 15c a share. "A Hundred Barrel Well is Worth $100,000."
ROCK ISLAND OIL CO. F8847.
415 Laughlin Building. 315 So. Broadway.

MUSIC AND THE STAGE.

The Woman's Orchestra, which, under the direction of Mr. Hamilton and the business conductorship of Mr. Behymer, has prospered peacefully into its eighteenth season, gave an exceptionally fine concert programme at the Auditorium last night.

The hot weather greatly decimated the audience, but those who attended were free and vigorous in expressed appreciation.

The list of numbers reflected the tonal unity of the orchestra, an harmonious ensemble effect which has been ripening year by year, and which now gives exceptional value to the tutti.

Especially to be commended in this orchestra is the brass—which is rarely found of first quality in any but a band of men players. The brass in the Woman's Orchestra has an absolute virility quite unusual, and a clear, ringing, vibrant quality which is at times quite thrilling.

The orchestra plays with spirit, precision and dainty shading, if not always with great force.

The body of strings, a deep-toned, pliable bank, has increased in size and expressiveness. Mrs. Edna Foy Neher, concert master, is a player such as one rarely hears. Miss Wenona Huntley, tympani player, has the stroke and tone of a man.

The programme last night included the overture to "Zampa," two movements from the Beethoven second symphony in D major, a fantasia on themes from Grieg, the Wagner "Albumblatt," and the Dance of the Hours, from "Gioconda."

Soloists were Miss Blanche Ruby, who sang "Io Son Titania," from "Mignon," and Miss Paloma Schramm, who played the "Emperor" concerto of Beethoven.

Both Miss Schramm and Miss Ruby gave delightful performances.

The mechanical section of the Burbank organization has just finished the biggest task it ever has been called upon to perform. This was the building of the third act of "Brewster's Millions," which will begin at the Burbank tomorrow. Mr. Morosco gave his final "O.K." to the scenic devices yesterday afternoon. The scene shows the deck of Brewster's yacht, and toward the end of the act there is a storm scene which presents a difficult problem for the maker of stage pictures. The entire production is promised as one of the most elaborate the Burbank ever has given.

Lewis S. Stone and the members of the Belasco company yesterday went through a dress and scenic rehearsal of "The Price," the latest work of George Broadhurst, which will receive its initial performance at the Belasco Theater next Monday night. The rehearsal was under the direct supervision of Mr. Broadhurst. Dress rehearsals will be continued this morning, and tomorrow night, following the final curtain of "Why Smith Left Home," the final complete performance will be given preparatory to the opening Monday night.

The present opening is receiving even more attention than the interest shown by theatergoers at the previous Broadhurst first performances, since this play is entirely different from anything that has ever come from the pen of this playwright.

Prof. Pelham, scientist and hypnotist, who is appearing at the Los Angeles Theater this week, created a mild sensation last night by taking a young super and putting him under hypnotic influence and then making him go through a portion of Dr. Jekyll and Mr. Hyde.

Should you be one of those who secure Orpheum passes in the next two weeks or so, do not be disgruntled if you are required to give up a nickel for a special Orpheum stamp to be attached thereto. It's for a good cause—the Actor's Fund—and the stamps are issued and sold that this fund may be materially added unto. For from it comes the money that sustains the Actors' Home, for aged and infirm players, and out of it comes the help that sustains many a player when he is "down on his luck," out of a job, or ill away from home.

The Orpheum circuit has issued 1,000,000 of these stamps, in denominations of 1, 2 and 5c. Each Orpheum has its proportion of the issue to sell, and competition is keen among the various houses to do the most stamp business. In order to reach all pass users, it has been ruled that passes must have a 5-cent stamp to pass the door. The tax is small, but the good is immense in cumulative form, and it grow greater with every sale, as all the gross proceeds go to the fund. The stamps are on sale at the Orpheum box office, and also at the offices of the Mason, Grand, Burbank and Majestic theaters, and three of the big department stores, Bullock's, Hamburger's and the Broadway, inspired by the charitable purpose, have installed booths where the little stickers may be had.

The stamps, which are in three colors, according to denomination, are not in lieu of postage, but in addition to it. They may be used as souvenirs on letters, packages and parcels generally, and one may place as many on a package as one desires. In fact, no one is limited in buying them, and that the public appreciates the charity is shown already by their very heavy sale, though it only started on Thursday morning. Every purchaser of a ticket at the theaters named is requested to ask for the stamps, and every pass holder is commanded to buy.

The Actors' Fund is the one general charity which looks after players, and it is a point of pride with the whole profession that "we take care of our own." In other words, no worthy Thespian is ever refused aid if he needs it, and he has no need to ask it of the general public. Every year the fund has an immense fair in New York City, when funds are raised, and this event for 1910 comes next month. This is the first time vaudeville interests have ever taken an active part in the work, but this time they bid fair to outdo any one in their earnest efforts. The Orpheum's contribution is wholly through this stamp issue, and every house in the circuit is trying to outdo every other one in landing the biggest results.

LONG SERVICE ENDS.

C. C. Gibbons, Secretary of J. M. Hale Company, Dies After a Short Sickness.

C. C. Gibbons, for many years secretary of the J. M. Hale Company, died yesterday at his home, No. 1915 Oxford avenue. Early in the year Mr. Gibbons, with his wife and son, went to Cuba on a pleasure trip. On the way home he was taken sick and never recovered his health.

Mr. Gibbons was born in Cincinnati, and came to Los Angeles as a young man, practically beginning his business career with the Hale Company. He had been with them about twenty-seven years.

Mr. Gibbons was a member of the Jonathan and Ellis clubs, and had a great many devoted friends. He leaves a widow and one grown son.

"BEHIND THE SCENES"

UNLESS YOU ARE ACTUALLY BEHIND the scenes here at Hamburger's, you will not find it easy to realize how much is done to make it impossible for anybody to buy unworthy goods in this Store.

But no matter how little you think of methods, you cannot help realizing that what you buy here DOES MEASURE UP to the standard of worth that it ought to have. And so, on the foundation of RELIABILITY, we have built up public confidence.

The Store is not yet our ideal—perhaps it never will be.

But by making it BETTER from day to day we can keep it always BEST—and its usefulness in the community ever on the increase.

LARGEST DEPARTMENT STORE WEST OF CHICAGO

Hamburger's

BROADWAY, EIGHTH, & HILL STREETS

Photo Supplies--Saturday Sp

Films for taking pictures 3¼x4¼; 6 exposures; 34c regularly; on sale at..... 29c

Cyko Printing Paper for picture 5x7; 29c regularly; now.. 25c

M. Q. Developer has no equal. Tube worth 5c for.... 3½c

Films for taking [illegible] exposures; 20c values for.....

Developing Trays of [illegible] rubber. Size 4x6 for.....

We carry a full line of [illegible] and Lumier[illegible]

Delightful

Perfumes 50c

The most delicate odors ever distilled from sweet scented flowers. The largest assortment in the West at only 50c ounce. OZ.

Regnaud's violet, rose and meadow sweets. $1.00 regularly. Per ounce..... 50c

Mission rose, violet, lilac, orchid, heliotrope, carnation, orange blossom, hyacinth and jasmine—equal to any 75c perfumes. Per ounce..... 50c

Colgate's, Hudnut's, Valentine's, Pinaud's, Baldwin's and Palmer's assorted odors for, ounce..... 50c

Hair Goods

To be well groomed adds 10 per cent. to one's looks. Your hairdress and the condition of your hands are always noticeable. Visit our Hairdressing and Manicure Department and let our experts serve you in both capacities. They'll do it well.

Sanitary Hair Rolls—24 inches; made of finest quality human hair, at, each..... 50c

Wavy Hair Switches—20 inches; fine; to match all hair. Special at, each..... $2.95

Art Ribbons 50c

Of pure silk, and many of them 8 to 10 inches wide. All exceptionally high grade. Brilliant Dresden. A choice assortment of colors and combinations. Many worth two and three times the price.

Pocket Knife 25c

A chance to get the boy a knife for a moderate price. This is a splendid assortment—horn, pearl bone and stag handles, with two fine steel blades. Ever so many kinds.

Ready-to-wear Apparel for Girls and Misses

Did you know that Hamburger's specialize on Dresses, Coats and Suits for Girls and Misses? That we choose our stocks from the products of designers and makers who manufacture girls' and misses' clothes exclusively? That this is one of the reasons why mothers find absolute satisfaction in Hamburger Ready-Made Garments? Indeed, we know of many mothers who, until they had once tried Hamburger girls' clothes, would not dream of anything but buying the materials, and making up the dresses, etc., or bothering to have them made. It is because ours are made just as mothers would make them that the department has grown so tremendously. Satisfy yourself with a visit to the Girls' Section today.

Swagger Coats at $5

No matter how mild the day in California, a coat of some kind is needed. These for girls from 6 to 14 years are of stunning reds, pretty black and white checks and gray worsteds, with velvet collars that give the desired finishing touch. Plainly tailored, they are always good form, and quite the proper style.

Sketches on left show two of the coat models at $5.

$5 $5 $2 $2

Girls' Tailored Suits at $12.95

Sizes 14, 16 and 18 Yrs.—Some smart suits, made of fine wool serge, in all colors; black and white check worsteds. Correct coat styles; nobby skirts.

Wash Dresses $2

In Trotteur, Russian and French designs, in two dozen different models; some with high collars, others with Dutch necks. Long or short sleeves. These dresses button all the way down, so that ironing is made easy. Dainty colored chambrays, pink and blue linens, plaid ginghams, dark and light blue stripes, etc., piped with reds and other colors.

Sketches on right show two of the smart Dresses at $2.

Smart Coats For the Children Here--Sizes 2 to 5 Years

AN EXCEPTIONALLY ATTRACTIVE AND COMPLETE ASSORTMENT OF THOSE EVER-WANTED GARMENTS FOR THE TINY TOTS.

PRETTY COATS of cloth and white pique, made in some of the most fetching ways. Unusually good values, too. $1.75

SERGE in white and colors; shepherd checks and hairline stripe effects. Capes of tan and Copenhagen, with pretty hoods. $3.50

PONGEES and gold cloth coats, finished with touches of color. Others tan, card., white and hairline cloth. $5.00

Girls' Roman Sandals—Like Sketch—All the Rage

Boys' School Shoes

The good wearing kind. Box calf uppers and solid oak soles.

Sizes 13½ to 2..... $1.75

Sizes 2½ to 5½..... $2.00

Girls' School Shoes

Button or lace. Black kid uppers. Patent tips. Solid oak soles.

Sizes 8½ to 11..... $1.75

Sizes 11½ to 2..... $2.00

We have them, and have them in plenty. Patent leather vamps and bright kid tops. Light soles. Fit beautifully.

Sizes 5 to 8..... $1.25

Sizes 8½ to 11..... $1.50

Sizes 11½ to 4..... $2.00

Mercerized Lisle Stockings Three Pairs $1

An extra fine quality in black, white and all the new spring shades. High spliced heel, double sole, toe and garter tops. Fast colors. The most durable and best wearing stockings made for 35c a pair or 3 pairs for $1.

Extraordinary Waist Values

The New Short-Sleeve Models in Varieties

Long sleeves, too, for that matter; for the demand for each is large. But as many new models have short sleeves, we are showing one of the prettiest in the cut at the left. Lingerie waists, to be a success, must be dainty. The materials and trimmings of these—even the buttons and stitching—show that a high standard was set—and successfully reached. See them.

$1.50

Satisfactory Go-C

The Collapsible Go-Cart has entirely the old-time affairs that were so bu[illegible] unwieldy. We have one of the [illegible] stocks in the city. All kinds and at a[illegible] are two interesting examples.

At $5 One motion collapsible, with all-steel gearing; 10-inch rubber-tired wheels, reclining back and folding, adjustable hood.

At $12.[illegible] and handle; [illegible] barrel has [illegible] principles as [illegible] of course.

Fashion's Latest Ideas in Women's Neckwear

We are showing a beautiful line of "Chantecler" collars, jabots, scarfs and veils—late designs, of course. The Madeira embroideries come in for a share of attention, as do the popular Dutch collars. New and crisp, with prices from 35c to $1.50. A notable showing.

Popular Conceits at 35c

At this price there are many beautiful Dutch collars, embroidered and lace trimmed rabats and jabots. Especially good are crochet effects intended for the neck.

Just What You Want at 50c

Finer embroideries, softer laces, more delicate designs, more elaborate patterns and better materials—that tells the story. We make a specialty of this 50c line, and you'll often find a piece that will perhaps be worth double the price asked—dainty handwork or some sheer conceit originally designed.

Unprecedented Skirt Offerings

At $5

There are many satisfactory styles in this lot for every woman, but an early selection is best. The chiffon panamas, in either black or blue, are trim in every line, and those of worsted materials are carefully fashioned in every way. Generously cut. Fine values at $5.

The items mentioned above will create lively selling in the skirt section Saturday. Sketch shows three models at $5.00. Ever seen their equal?

At $10

Man-tailored skirts that are quite correct in every detail. Finest panamas, gray and tan worsteds, black and white serges, black voiles and taffeta silks were never made up into more effective models. Many are entirely new designs. Weights for spring and summer.

Timely Hints for the Garden and

A well-kept lawn and a well-[illegible] give splendid returns in pleasure. Good tools are necessary. These are reasonably priced.

Good Steel Blade Garden Hoe.....

75c Long Handle, Medium Weight Lawn Mower and Grass Catcher.....

24-Wire Teeth Lawn Rake.....

The "Twin" Lawn Sprayer.....

½ or ¾ In. Wood Hose Reel.....

75c Long Handle, Round Point "Cut-Easy" Grass Hooks.....

Best Steel Grass Shears.....

The "Boston" Hose Nozzle.....

½ or ¾ Heavy Garden Hose.....

2-Prong Hoe and Weeder.....

Best Garden Trowel, good value at.....

Five-Teeth Weeding Claw.....

"Pabco" Hose Mending Tape.....

EXTRA PANTS FREE

With Every Suit Ordered Today

Order your new Suit now and take advantage of this offer. With every suit ordered we will give absolutely free an extra pair of trousers worth $5.00 and $6.00. Besides, the Scotch System will save you $10 to $15 on a suit. Our workmanship and materials are equal to the best, but our prices are about half as much as others ask. Hundreds of patterns to select from.

Suits to Order $15, $17.50 and $20.00

Scotch Tailors 330 South Spring St.

S. S. S. CURES ECZEMA, ACNE, TETTER, ETC.

Eczema, Acne, Tetter, Salt Rheum, etc. are simply the ulceration of skin tissues, caused by humors and acids in the blood. The circulation has become infected with impurities which are being constantly deposited into the pores and glands of the cuticle, and a continual state of inflammation and irritation is thus kept up. Just as long as these humors and acids remain in the circulation the skin affection will continue. The trouble may be temporarily soothed and covered over with external applications, but such treatment does not make the blood any purer, and can therefore be of no permanent benefit. To cure any skin disease it is necessary to purify the blood—remove the cause. S. S. S. Cures Eczema, Acne, Tetter, Salt Rheum, pimples, eruptions, etc. because it is the greatest of all blood purifiers. It goes into the circulation and drives out every humor, acid or impurity. It cools the feverish blood and allows it to furnish the skin with healthy nourishment, instead of fiery, acrid deposits. S. S. S. is purely vegetable, mild and pleasant in its action, it does not cure skin disease by forcing all the impurity to the surface, but stimulates the excretory members to carry it off through the natural avenues. If you have any skin affection you can not do better than purify your blood with S. S. S. It will assist nature in quickly restoring the smooth, even texture of the cuticle, and the cure will be permanent and lasting. Book on Skin Diseases free to all who write.

THE SWIFT SPECIFIC CO., ATLANTA, GA.

IF YOU DON'T BUY YOU SHOES At "The Plymouth" You Don't Buy Your Shoes RIGHT 452 South Spring

The Owl Drug Co

Original Cut Rate Druggists. Best Qualities. Lowest Prices. Cor. Fifth and Broadway. 325 Broadway. 320 S. Spring

Knabe Pianos The Wiley B. Allen Co. 413-419 So. Broadway.

R. D. Bronson Desk Co.

We are continually securing additions to our stock of high-grade desks and office furniture in our new location. 321-323-325 WEST 7TH ST.